WEATHER
Tonight: Clear
Tuesday: Sunny, Warmer

Victoria Times

TODAY'S NEWS TODAY
Classified 386-2121
Telephone 382-3131

89th YEAR No. 50 ★★ VICTORIA, B.C., MONDAY, AUGUST 7, 1972 10 CENTS DAILY, 20 CENTS SATURDAY

Maritime Mishaps Massacre on High Seas

By THOMAS O'TOOLE
The Washington Post

WASHINGTON — One of the world's 60,000 ocean going ships sinks into the sea every day.

The world's merchant fleet is suffering accidents at a record rate, partly because the sea lanes have become badly congested and partly because the ships congesting the seas have grown bigger, faster and less able to manoeuvre their way out of collisions and groundings.

Some maritime observers believe there is a growing disregard for safety at sea, a neglect of the rules of the road brought on by economic pressures to move ships in and out of ports at the quickest possible speeds.

The U.S. National Transportation Safety Board blamed excessive speed as one reason for the collision last year of two tankers in San Francisco Bay, and Canada's ministry of transport cited what it felt was an alarming lack of caution in the grounding two years ago of a tanker on the shoals of Nova Scotia.

"We are appalled by the callousness and sloppiness that we find in the operation of the world's tanker fleets," a ministry of transport task force concluded after investigating the accident. "Their standard of operations is so appalling . . . that the people of the world should demand immediate action."

Statistics on ship accidents tell a distressing tale of loss, a rising toll of ships, lives and money that is also having a serious impact on ecology in the mounting number of worldwide oil spills that are the result of accidents of tankers.

Lloyd's Register of Shipping said that ship losses rose 41 per cent in the six years ending in 1970, the most recent year for which it has statistics. There were 352 ships lost that year, which brought 1970 to within 90 vessels of the toll taken on United States shipping by German submarines during all of the Second World War.

Britain and West Germany lost nine ships each in 1970, the Netherlands lost 10, Liberia 12, the United States 13, was Norway and Greece 16 apiece and Japan a staggering 89. The total tonnage lost was more than one million tons, not counting the cargoes that sank with the ships.

Since Lloyd's records only total losses, its statistics tell only half the story. Nobody compiles worldwide collisions and groundings that result in partial losses, but a glance at the recent records of Canada, Japan and the United States give a hint of the size and scope of the worldwide problem.

In Canadian waters in 1970, there were 26 collisions and groundings termed "serious," meaning there was loss of life or high property damage involved.

The freighter Eastcliffe Hall grounded and sank in the St. Lawrence River, the ferry Queen of Victoria collided with a Russian freighter off Vancouver and the Liberian oil tanker Arrow went aground and sank off Nova Scotia, fouling 190 miles of coastline with three million gallons of oil that cost Canada more than $3 million to clean up.

There were 28 collisions and 44 groundings of ships of more than 1,000 tons in Japanese waters in 1970, accidents that took 35 lives and were caused by reasons ranging from bad judgement to bad steering. Japan's maritime safety agency blamed 22 of the collisions on "violations of rules of the road," cited "insufficient lookout" and "careless of weather conditions" in assessing blame for the collisions.

U.S. coast guard figures for accidents in U.S. waters reveal an even more devastating ship toll. In the year ended June 30, 1971, there were 579 collisions and groundings of ships larger than 1,000 tons, accidents that

Continued on Page 6

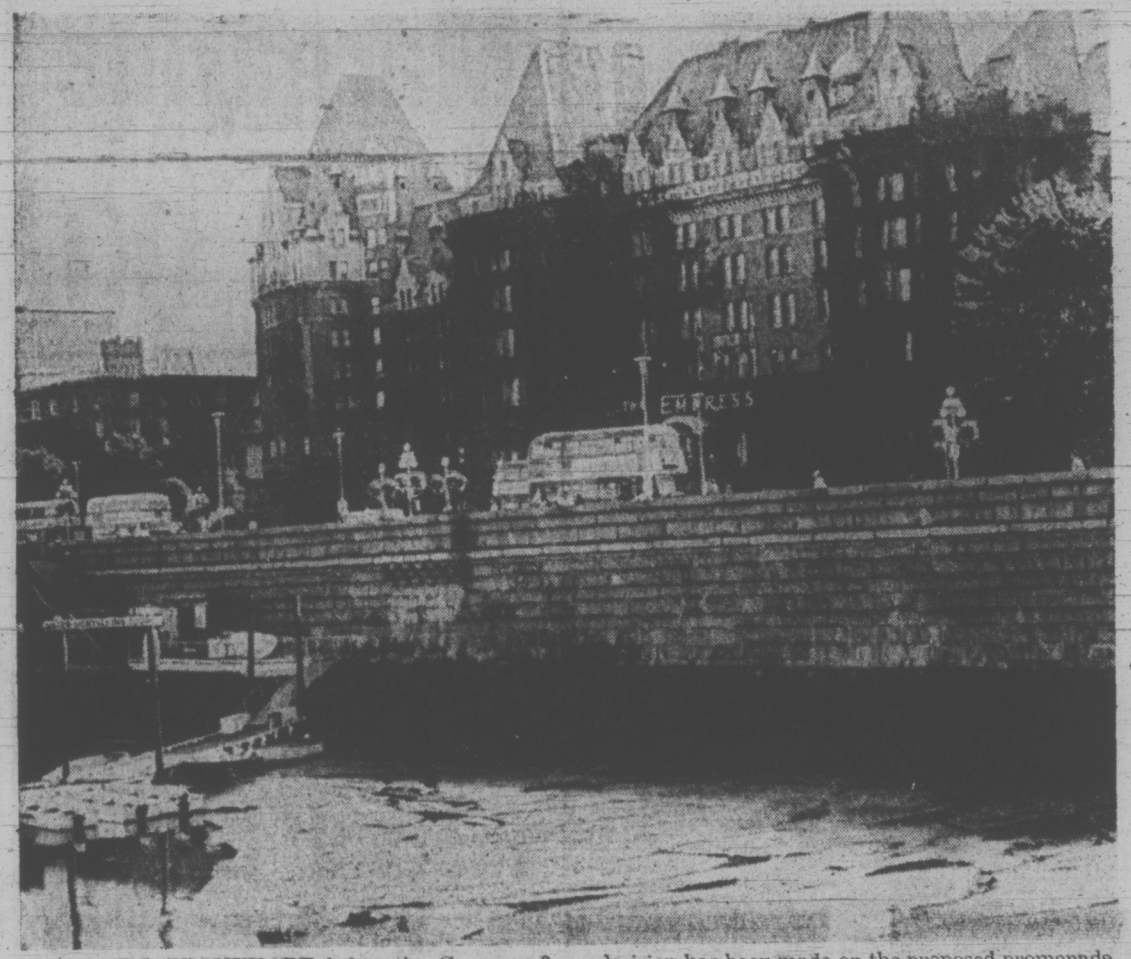

LANDFILL PROMENADE below the Causeway? It's feasible, city hall has been told by a firm of consulting engineers. (See story Page 17). For years there have been official doubts about the unstable soil of what was a former swamp area. No decision has been made on the proposed promenade, which would be a key link in the eventual chain of water-level walkways stretching from the Johnson Street Bridge and around the Inner Harbor to the Bapco Paint site. (Irving Strickland photo.)

Fallers Picket Five Sites

Times News Services

Dissident fallers today set up picket lines at five forest operations on Vancouver Island, closing them down.

John Billings, president of Forest Industrial Relations, bargaining agent for coastal forest products firms, said in a statement that the picket lines were illegal, and that despite the picket lines, more fallers were continuing to return to work.

He said 641 fallers showed up for work today, 14 more than Friday, and that another 45 would have gone to work if the picket lines had not been set up.

The affected forest operations are Scott Papers Elk River timber operation, MacMillan Bloedel divisions at North West Bay, Chemainus and Shawnigan Lake and the Crown Zellerbach operation at Ladysmith.

Billings repeated earlier statements that continued hot and dry weather and the resultant fire hazard was also preventing fallers from returning to work.

About 800 fallers, all members of the International Woodworkers of America, work in coastal British Columbia logging operations.

Vancouver Dockers Walk Out

Times News Services

Vancouver's usually-bustling dockland was still today as longshoremen and the harbor authority drew battle lines with the union charging a lockout and management saying the men refused to work.

Only three ships of a dozen were being worked by about 70 longshoremen, while several hundred fellow members of Local 500 of the International Longshoremen and Warehousemen's Union paraded in front of the hiring hall with signs saying they had been locked out.

The gangs working the three ships today were finishing jobs begun earlier. No new jobs have been started.

Vancouver Wharves, a large bulk cargo handler which usually has 160 longshoremen working at its six berths, reported none had shown up.

But Ed Strang, president of the British Columbia Maritime Employers' Association, said the union had placed a picket line around the dispatch hall and were effectively on strike.

"We could have hired men for certain jobs," he said. "But the union refused to allow them to work."

The dispute concerns the system of hiring dockers on a long-term basis for such jobs as handling bulk coal, sulphur, potash and containers.

Some 550 men were working this way before the union voted to end the practice on Saturday.

This puts the entire 1,800-man work force on a daily call basis, with gangs dispatched by the union hiring hall.

Daily hiring of men for specialized jobs would not be practical, said Strang.

The size of the regular work force has doubled in the last five years because of changing methods of cargo handling which emphasize specialized dock work rather than gang work in the ships, he said.

Frank Kennedy, Vancouver ILWU president, said the union wants to reduce the size of this regular work force and make more of its jobs available to other longshoremen.

The ILWU and the association are negotiating a new contract to replace one which expired last week. Neither side would comment except to say that progress has been slow. A strike vote is to be held Thursday and Friday.

Strang said the work stoppage today had nothing to do with the contract talks.

SKYDIVER KILLED IN MASS JUMP

Times News Services

A 28-year-old skydiver was killed Sunday when he failed to open his parachute after colliding with another skydiver during a mass jump at Abbotsford.

Terence Henry Masters, of Abbotsford was one of 15 parachutists making a jump from three airplanes. Observers on the ground said the collision with the other skydiver appeared to stun Masters, and he plunged to his death.

The other jumper was shaken but pulled his rip-cord and landed safely.

In Prince George stunt pilot Pat Johnson of Alberta, died in hospital after his single-engine plane crashed before a crowd of 2,000 at the first annual Prince George air show Saturday.

In Ontario, a Kingston skydiver is in satisfactory condition today after an emergency parachute saved him from a more than 5,000-foot fall from an airplane.

An eyewitness to the jump Sunday near Gananoque airport said Clifford Udall's emergency chute opened 300 feet from the ground.

BIG OIL FIND IN NORTH SEA

LONDON (AP) — Shell and Esso, two major companies prospecting in partnership, announced today the discovery of "a major oilfield" in the North Sea.

They said the field was likely to yield up to one billion barrels of oil.

The strike, to be known as Brent oilfield, was made 100 miles northeast of the Shetland Islands which lie off the north-east tip of Scotland.

Shell and Esso-Standard Oil of New Jersey — said firm predictions must await several weeks of detailed testing.

But they added: "If present hopes are borne out the field could achieve production rates of up to 300,000 barrels of oil daily when in peak production."

Drilling, Shell said, presents "formidable engineering challenges" in an area where the water depth is 475 feet, where wind gusts can reach more than 100 miles an hour and where waves can tower to 95 feet.

"Both conventional and totally new approaches are being considered to achieve optimum solutions to the many engineering problems that will arise," Shell said.

The company added that a delivery pipeline probably will be laid to the Shetlands.

Uganda Orders Asians To Leave the Country

Times News Services

Between 40,000 and 80,000 Asiatics holding British passports have been ordered out of the East African Commonwealth nation of Uganda.

According to president Idi Amin, the order is irrevocable. He has ordered the Ugandan army to make sure all the Asiatics — mainly East Indians with a sprinkling of Pakistanis — are out of the country within three months.

Amin gave "profiteering and sabotaging the country's economy," as the reason for the expulsion.

He also hinted in a weekend speech that he may expel other foreign nationals if they do not hold Ugandan citizenship.

The edict has caused another political hot potato for the British government.

Since the about-to-be-expelled Asiatics hold U.K. passports, Britain technically will be forced to admit them.

Such a large number of immigrants threatens to upset the precarious balance of race relations in the country.

British action, unless carefully executed, also could cause a serious rift in Commonwealth relations.

Some London sources are already urging that the whole issue be dumped in the lap of Commonwealth secretariat secretary-general Arnold Smith, of Canada, with the suggestion that Australia and Canada take some of the load off Britain by absorbing some of the refugees.

The suggestion has also been made that India be asked to repatriate the bulk of the emigres.

Meanwhile, many of the "British Asians" in Uganada refuse to believe that the crunch will come.

They have told reporters that it will be "impossible" for Amin to enforce his edict.

Fight Balloons

COQUITLAM (CP) — The balloons have gone up in the great mosquito extermination battle.

Mr. and Mrs. John McAdam are floating helium-filled balloons over their property to prevent low-level aerial spraying of their land and they have offered balloons to neighbors and anyone else here opposed to the spraying mosquitoes with the malathion.

The anti-aircraft defence was started after Coquitlam council voted unanimously last week to go ahead with the spraying, including the property of residents who have requested exemption.

Council acted after receiving 137 complaints about what mayor Stan Hofseth called "the worst plague of mosquitoes since 1948."

Mrs. McAdams said her property has had heavy sprayings from the air during the past several years and mosquitoes "were still bad."

NEWS BRIEFS

Fire Kills Eight

BOSTON (AP) — Five children and three women died in a fire that swept through a tenement building early today, fire officials reported. Two other children were badly burned.

Bangladesh Floods

DACCA, Bangladesh (Reuter) — Monsoon floods have submerged about one-fifth of Bangladesh and killed at least 50 persons, officials reported today.

Rhinos Pass Pickets

LONDON (UPI) — Striking longshoremen broke their own 11-day-old walkout today to unload 15 stranded white rhinos "on humanitarian grounds."

Mine Kills Two

BELFAST (UPI) — A landmine explosion near the border with the Irish Republic killed two British soldiers early today, enveloping their patrol vehicle in a ball of fire.

Bombing To Go On —Laird

Times News Services

U.S. Defence Secretary Melvin Laird has said the U.S. will not halt its bombing campaign in North Vietnam until Hanoi ends its invasion across the demilitarized zone.

"I would certainly not recommend that the bombing of North Vietnam be terminated unless the enemy pulled back its forces and stopped using the DMZ in violation not only of the '68 understandings but also in violation of the '54 (Geneva) accords," Laird said.

The "terms of stopping the bombing are in the hands of the enemy," he added.

Meanwhile, North Vietnamese troops today stormed Cambodian government positions around the market town of Kompong Trabek in the Parrot's Beak sector of Cambodia, despite huge U.S. air strikes that were reported to have knocked out 18 Soviet-made T54 tanks.

Cram Course For Shriver

WASHINGTON (AP) — Anxious to get his delayed presidential campaign going again, Senator George McGovern is giving Sargent Shriver a cram course on how best to fill the running-mate role so many others have shunned. (Shriver profile Page 9.)

Shriver, the 56-year-old lawyer, businessman and former diplomat appeared the very picture of an eager student. He said Sunday he will take his first campaign for elective office directly to the people and to refocus the image of the country that has been "blurred and darkened" by 3½ years of Republican rule.

Receiving a parade of McGovern aides and advisers at Timberlawn, the spacious estate he leases in suburban Maryland, Shriver reported he had been given the blessing of Chicago Mayor Richard Daley and fully expects complete Daley support for the ticket.

"We want to get him on the road by Thursday at the latest," a McGovern staff member said, indicating that, at first, Shriver would be concentrating on the largest cities and on such issues as foreign policy and welfare.

Shriver has intimate acquaintance with both subjects, drawing on experience obtained as U.S. ambassador to France, the first head of the Peace Corps and the director of the Office of Economic Opportunity.

He showed no unhappiness at his relatively low placing on McGovern's list of vice-presidential possibilities and said he is looking forward to his meeting Tuesday night with the Democratic national committee.

INDEX

	Page
Births, Deaths	21
Classified	21-30
Comics	14
Duncan, Cowichan	7
Entertainment	15
Family Section	18, 19
Finance	8
Sports	10-13
TV-Radio	22

Full Tanker to Try Northwest Passage

ROTTERDAM (AP) — The first loaded tanker ever to attempt a crossing of the Northwest Passage left today for the Canadian Arctic.

The Finnish tanker Palva, 16,254 tons deadweight, is bound for Rae Point on Melville Island loaded with 15,000 tons of aircraft fuel.

A previous tanker crossing of the Northwest Passage was made by the American ship Manhattan in 1969, but the 115,800-ton supertanker sailed empty.

RCMP Fingered Leary-Linked Drug Ring

Times News Services

An RCMP seizure of 700 pounds of hashish in Vancouver led to the massive raids in Santa Ana, Calif., and Hawaii this weekend in which 46 persons were arrested.

In February RCMP found 700 pounds of hashish in a van which was being unloaded at the docks. Santa Ana deputy district attorney Ed Freeman said the smuggling ring was looking more and more to Vancouver as a smuggling point.

"But your guys (RCMP) are doing a hellva job in stopping it."

The ship in which the drug was found was bound for Seattle but was diverted to Vancouver because of the U.S. dock strike at that time.

The seizure provided the evidence to link the Santa Ana operation with other centres.

Police officers also found documents which showed the group was trying to purchase land in B.C. The officers did not report where the land deal was located.

U.S. authorities believe they have "broken the back" of one of the prime international producers of LSD with the arersts of members of the secret drug cult founded by Dr. Timothy Leary.

The 51-year-old former Harvard instuctor, who fled to Switzerland after escaping from a California prison in 1970, was among 29 persons named in grand jury indictments returned last week by the Orange County grand jury. His bail was set at $5 million. The jury also named 90 other persons as being conspirators.

Orange County District Attorney Cecil Hicks said that illicit drugs with a street value of $7.9 million had been seized, including 1.5 million LSD tablets and 2.5 tons of hashish.

All those arrested are members of the Brotherhood of Eternal Love, an offshoot of the League of Spiritual Discovery (LSD), which was formed by Leary a few years ago while he was telling young people to "tune in, turn on and drop out."

"If he can't find any place to go, we'll be glad to take him and we've got a cell for him," said Hicks. "He is responsible for destroying more lives than any other living human being."

Hicks said the brotherhood operated the smuggling network by using forged passports which allowed members to travel around the world making illegal drug purchases.

Agents said the cult may have been responsible for bringing about 1,000 pounds of hashish, worth $4.3 million in street sales, into the United States every month.

"The brotherhood was probably the biggest dealer in LSD, hashish and hashish oil in the world," Hicks said. "But I think we've broken the back of the organization and if not, we've put one helluva dent in their operation."

Best Provides Once-in-a-Lifetime Experience

By AUDREY JOHNSON
Times Staff

It is a rare experience to hear the viola played as a solo instrument.

But to hear it played with the mastery and superb exploitation of tonal color, that was revealed Sunday by the English artist Roger Best could easily prove a once-in-a-lifetime experience.

With the Victoria Symphony Orchestra at McPherson Playhouse, Best performed a concerto written for him by Dr. Malcolm Arnold.

The composer conducted the reflective work establishing a distinctive mood of lucidity and calm.

Effortless and comprehensive in technique, Best is free to explore musically and he does so with flawless taste, producing a sound that is full and glowing.

He is a vibrant and entirely poised musician and inevitably one was left wishing that he might have appeared again on the program in some work revealing still other aspects of the artist and his instrument.

Dr. Arnold, a vigorous, animated as well as concise conductor, also lead the orchestra in a reading of Set I on his spirited English Dances.

In Mozart's Concerto for Violin and Orchestra, K 219, the Canadian, Steven Staryk was soloist and the conductor was Laszlo Gati.

This was an elegant champagne performance with the reduced chamber orchestra effective in its accompaniment role.

Staryk is without doubt one of the notable violinists on this continent. His flexible, buoyant bow evokes a delicious tone, sweet and pure in lyrical passages, delicate and sparkling in the many florid episodes of the A major.

The dynamics throughout were beautifully balanced, there were fine subtleties of color and a pervasively sunny spirit that was altogether Mozartean.

Filling the stage with a full orchestra for the finale, Gati conducted a rousing performance of Rimsky-Korsakoff's Capriccio Espagnol.

Student Gets Nod for NDP

Nominations were completed for all four parties in the Aug. 30 election Saturday when the New Democrats selected student Gordon Neuls for Oak Bay.

Neuls, 25, earlier said he would not run because he could not start campaigning until summer school ends Aug. 18.

However, by a vote of 3 to 2, the Oak Bay NDP delegates accepted that condition and he was nominated by acclamation.

Although 35 attended the nominating convention, only five were from Oak Bay. The NDP has a combined Victoria-Oak Bay party association.

In Oak Bay Neuls will face Conservative Dr. G. Scott Wallace, Liberal Mel Couvelier and Dr. Howard McDiarmid of Social Credit.

Speaking to the convention, Victoria NDP candidate Kathleen Ruff criticized Victoria's "inadequate bus service."

She said: "Whole segments of our population — senior citizens, people on low income, young people — are being isolated and handicapped from participating in social events because of the poor bus service.

"Victoria is in danger of becoming a place only for those with private automobiles."

In Saanich, Liberal candidate Malcolm Anderson told a gathering at Royal Oak shopping plaza Saturday that night ferry service between Vancouver and Victoria is essential.

He said when Premier Bennett took over the ferry service 20 years ago it was as a convenience to the public . . . "now the government's excuse is that night ferry service wouldn't make money."

Provincial Liberal leader David Anderson says a Liberal government would preserve agricultural land by purchasing development rights and removing education taxes from farms.

Anderson told a Summerland meeting of about 25 party supporters that the Social Credit government's $25 million green belt plan was not designed to save farm land but only to buy up small tracts beside highways. He said 33 per cent of arable land in the Okanagan has already been taken out of agricultural use.

"Excluding the Peace River, the amount of agricultural land in this province is very small," he said. "It is a limited resource. Steps must be taken to preserve our farmland or we will be facing a critical situation in the next 10 to 20 years."

In Victoria today, Anderson elaborated on his weekend statement saying that the whole Saanich peninsula could end up looking like Oak Bay if farmlands were not protected.

"It would be an expensive program as we would have to spend large amounts of money on Vancouver Island, in the Fraser Valley and the Okanagan. But with a $100 million surplus the money would be there."

Meanwhile, Oak Bay Social Credit candidate Dr. Howard McDiarmid said he disagreed with Health Minister Ralph Loffmark's proposal to redistribute incomes of psychiatrists.

The health minister said Friday the government is considering a global budget for psychiatrict services. The idea is to divert some of the medical care earnings of price-practice psychiatrists to colleagues who are on government salaries.

McDiarmid, a physician, said redistribution of income would not be fair because psychiatrists in government service work only from 9 to 5 while those in private practice work long hours for the large incomes.

A Victoria anti-fluoridation spokesman, H. S. Thuiller, urged local candidates to repeal the section of the Municipal Act that permits referendums on the question.

The act permits municipalities to fluoridate water supplies if more than 60 per cent of voters support such a referendum.

THE BETTER HALF By Barnes

"Oh, good . . . You found my earring!"

WATER ROW 'IMPOSSIBLE TO PROVE'

A water resources expert told an arbitration board today it was impossible to prove that highway construction had cut off water supply from the Mow Farm on Pat Bay Highway.

The Mow family is claiming that 20 per cent of water from springs feeding the farm has been lost through construction on Martindale.

Consulting engineer Walter Ker told the board he had made two inspections of the property—on Wednesday and Friday — and found three springs, only one of which appeared to be used.

Ker, who heads the firm of Ker Priestman Keenan and Associates Ltd., is a former deputy comptroller of water rights for the provincial government.

In his report today, Ker said the falling water table in that general area of Central Saanich could be affected by the growing number of wells being used and by lower-than-average precipitation in the past few years.

Asked if he would agree that the construction had caused a 20 per cent water loss, Ker said:

"I wouldn't be prepared to make that statement."

He suggested two alternatives for getting more water for irrigating the 75-acre farm.

He said a well could be dug and made operable at a cost of between $2,500 and $5,000 or water could be taken from an adjacent municipal water main at a cost of about $190 a year.

The department of highways expropriated 1.3 acres of the Mow property in 1971 for highway widening on Pat Bay.

The Mow family is seeking more compensation for the loss of the land and the building which fronts on the highway and contains Mow's Market, living quarters and a pump house for the existing well.

The new property line goes through the centre of the building.

Realtor Robert Gibson told the board that, based on the assumption that the building was valued at $100,000, the fittings at $18,000 a fair price for it, as it was operating prior to the take-over, would be between $145,000 and $150,000.

Mercy Killing

INGLEWOOD, Calif. (AP) — The staff at the Osage Palms nursing home told police later that Lillian Slater, who was partly paralysed, had said several timss that she didn't want to live any longer. Investigators said her husband, Harry, walked into her room Sunday, killed her with a shot in the head from a .45-calibre pistol then returned home and killed himself. Both were 71.

Fixed-Fee Chilcotin MD Urged

VANCOUVER (CP) — Health Minister Ralph Loffmark has proposed hiring a salaried doctor to work in the sparsely populated Chilcotin area.

He was commenting Saturday on a recommendation of the inquest into the death of Fred Quilt which called for a general overhaul of "inadequate" medical services in the Chilcotin.

CONFERENCE

Loffmark said the proposal will have to be worked out with the federal government, the regional district, and the B.C. medical profession.

"What is really new here is the establishment of a new way of paying for a doctor on other than a fee-for-service basis — getting a doctor up there without having him starve to death," said Loffmark.

U.K. Subsidy For Rolls-Royce

LONDON (UPI) — The government today announced a big financial subsidy for the RB-211 jet aircraft engine which the nationalized Rolls-Royce company is building for the Lockheed Tristar airbus.

Aerospace Minister Michael Heseltine told Parliament this will amount to at least $58,125,000 for development of a new beefed-up version of the engine.

Wore A Smile

FREELTON, Ont. (CP) — Jocelyne Lapine, wearing only her best smile, won the title of Miss Nude World 1972 at a contest held Sunday near this community 12 miles northwest of Hamilton.

The 22-year-old Montreal native was chosen from 22 contestants. The prizes of the petite 36-25-35 winner include a mink stole and a trip to Acapulco, Mexico.

Second place went to Lorraine Sauerland, 29, of Seattle, Wash., and third place to Randy Lynne, 24, of Cincinnati, Ohio.

3-PRONGED WAR BY TEACHERS

By AL FORREST
Times Staff

British Columbia's 23,500 teachers are waging a three-pronged election war with the Social Credit government . . . most of it in secret.

Step One is to select an opposition candidate most likely to beat Social Credit.

Step Two is to endorse some of these opposition candidates in key ridings, donating funds to the campaign.

Step Three is a series of advertisements to appear soon in press, TV and radio attacking the government and offering alternate policies in education.

The first two steps are a top-secret operation conducted by the Teachers Political Action Committee headed by Gary Onstad in Vancouver.

Local member of the TPAC is Bill Broadley, former president of the Greater Victoria Teachers' Association who said endorsements were being made secretly because some candidates might not wish to accept them.

Endorsements made to date include:

Liberals David Anderson and Carron Jameson in Victoria and Conservative G. Scott Wallace in Oak Bay.

Liberals accepted the endorsement but Wallace said he would accept no endorsement from any group, although he would welcome teachers as individuals in his campaign.

The TPAC central strategy committee in Vancouver said at this stage the Esquimalt riding looks like a write-off to Herb Bruch, the Social Credit candidate, but it was still being watched for signs of strength in the opposition camp.

Saanich and the Islands has stopped the committee cold. They feel certain an opposition candidate can win — but they have no idea, at the moment, which one.

Opposing Socred Foster Isherwood are Liberal Malcolm Anderson, Conservative Hugh Curtis and Eric Sherwood of the NDP.

When they finally sort out the riding, teachers will be informed, probably by letter, a spokesman for the central committee in Vancouver said.

Not all candidates selected as probably winners (phase one) will receive endorsations (phase two).

For example the TPAC has named Robert Strachan as probable winner in Cowichan-Malahat and Dave Barrett almost certain winner in Coquitlam. But they will not be endorsed, which means assisted with funds.

In Victoria, Broadley said the battle with Social Credit was forced upon teachers by the government.

"In the last election we started the apple campaign, criticizing the government on education matters.

"We were naive enough to think we could criticize their education policy without them thinking we were against the whole government."

Since that education campaign, the Social Credit government has waged war on the teachers, Broadley said.

The provincial government ended compulsory membership in the British Columbia Teachers Federation and took unto itself the power to limit salaries of teachers.

Broadley said the BCTF was forced to get involved in politics as a result.

The BCTF set up an election fund but the money was frozen by an injunction obtained by two teachers who were members of the Social Credit party.

So teachers established the Teachers Political Action Committee using voluntary donations to support candidates in key ridings.

Any opposition candidate can apply to the fund for assistance.

Floods Recede

MANILA (UPI) — Flood waters receded and the sun came out bright and hot in most of the Philippines' Luzon and Greater Manila regions today, ending nearly five weeks of monsoon rains that caused the country's worst calamity since The Second World War.

HEARING AIDS MANUFACTURED IN VICTORIA

Victoria: For the past four years a Victoria company, Audiotronics, has been manufacturing hearing aids. Their most recently developed hearing aid covers a much wider range of sound than previously attainable, permitting the wearer to hear with comfort on the street, or in noisy surroundings. The fact that Audiotronics retail directly to the public, a substantial saving is realized by the hard of hearing.

Audiotronics is located at 660 Fort Street at Broad.
385-0911

6 to Attend Diabetic Camp

Six children from the Greater Victoria area will be able, with the help of the Victoria branch of the Canadian Diabetic Association, to attend a two-week summer camp which helps diabetic youngsters cope with their illness.

Camp Kakhemela on Okanagan's Kalamalka Lake opens Aug. 19 with a program including diabetic techniques such as injections and proper diets, as well as swimming, boating, hiking, tennis, badminton and handicrafts.

Boys and girls ages 9 to 15 can apply to attend the camp which is staffed with doctors, nurses and dietitions.

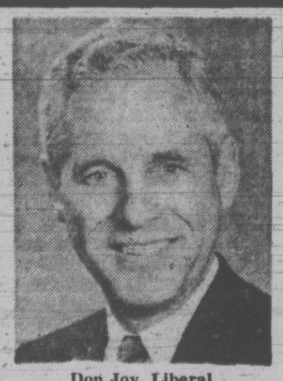

Don Joy, Liberal

IN ESQUIMALT DISTRICT EVERYONE CONCERNED WITH QUALITY EDUCATION IS "JUMPING WITH JOY"

Don Joy says: "Teachers should be able to bargain for their wages like every other member of the community."

"Government must work in partnership with School Boards to improve the quality of education. It should not force the Boards into Referendums to raise money needed for vital educational services."

"An educated person is the most important resource in this Province. We cannot afford to cut back on people resources."

On August 30th "Jump with Joy"

VOTE X JOY, H. DONOVAN LIBERAL

Inserted by H. D. Joy Committee.

the weather

Sunny very warm weather will continue in nearly all sections of the province today and Tuesday as the extensive high pressure area persists. However, a series of weak disturbances moving into the Gulf of Alaska will keep north coastal skies mainly cloudy.

DOMINION PUBLIC WEATHER OFFICE 5 A.M. FORECASTS Valid Until Midnight Tuesday

Greater Victoria: Today and Tuesday, sunny and continuing very warm. Highs both days near 80. Lows tonight in the mid-fifties.

Lower Mainland, East Vancouver Island: Today and Tuesday, sunny and continuing very warm. Highs both days ranging from near 80 along the coast to about 90 inland. Lows tonight 55 to 60.

North and West Vancouver Island: Today and Tuesday, sunny and continuing very warm. Highs in the mid and high seventies near the coast and in the low nineties inland. Lows tonight 50 to 55.

TEMPERATURES YESTERDAY

	Max.	Min.	Prcp.
Victoria	80	59	—
Normal	68	53	—

ONE YEAR AGO

Victoria	67	54	—

ACROSS THE CONTINENT

St. John's	73	53	—
Halifax	71	54	—
Toronto	67	60	—
North Bay	68	51	—
Churchill	56	43	—
The Pas	60	52	—
Thunder Bay	66	40	—
Kenora	64	46	—
Winnipeg	66	40	—
Regina	72	57	.04
Saskatoon	76	58	.02
Prince Albert	74	56	.01
Medicine Hat	87	55	—
Lethbridge	87	61	—
Calgary	84	56	—
Edmonton	77	60	—
Penticton	90	65	—
Cranbrook	91	61	—
Vancouver	78	62	—
Prince Rupert	67	52	—
Prince George	81	53	—
Nanaimo	93	56	—
Kamloops	98	64	—
Revelstoke	85	57	—
Fort Nelson	78	49	—
Peace River	76	51	—
Whitehorse	66	49	—
Fort St. John	77	51	—

U.S. Temperatures: Anchorage 64, 54; Detroit 71, 65; Honolulu 89, 74; New York 76, 69; Seattle 91, 65; Spokane 99, 61; Portland 102, 64; San Francisco 73, 58; Los Angeles 81, 69.

World temperatures: Rome 81, 63; Paris 75, 63; London 68, 63; Berlin 84, 59; Amsterdam 82, 57; Brussels 75, 59; Madrid 86, 66; Moscow 81, 66; Stockholm 70, 59; Tokyo 79, 74.

CITY'S WEATHER RECORD

Sunshine, Aug.	77.5 hrs.
Last Aug.	57.9 hrs.
Normal (30 yrs)	60.4 hrs.
Sunshine, 1972	1416.6 hrs.
Last Year	1350.4 hrs.
Normal (30 yrs)	1472.7 hrs.
Precipitation Aug.	— ins
Last Aug.	trace ins.
Normal (30 yrs)	.12 ins.
Precipitation, 1972	17.95 ins.
Last Year	12.68 ins.
Normal (30 yrs)	13.71 ins.

Sunshine, Sunset, Tuesday
Sunrise 05:58 Sunset 20:41

TIDES AT VICTORIA HARBOUR

	Time H.M.	Ht. Ft.	Time H.M.	Ht. Ft.	Time H.M.	Ht. Ft.	Time H.M.	Ht. Ft.
7	07.35	.6	17.10	7.7	19.10	7.4		
8	00.25	8.7	08.15	.8	17.25	7.6	20.10	7.0
9	01.25	8.5	08.55	1.2	17.30	7.6	21.05	6.5
10	02.20	8.1	09.35	1.9	16.55	7.7	22.00	6.0
11	03.10	7.6	10.10	2.7	17.10	7.9	22.55	5.5
12	04.05	7.1	10.40	3.7	17.35	8.1	23.40	4.9
13	05.05	6.5	11.10	4.6	17.55	8.2		

TIDES AT FULFORD HARBOUR

	Time H.M.	Ht. Ft.	Time H.M.	Ht. Ft.	Time H.M.	Ht. Ft.	Time H.M.	Ht. Ft.
7	01.15	10.2	09.05	1.0	17.20	10.9	22.10	9.0
8	02.10	10.1	09.55	1.2	17.50	10.8	22.50	8.5
9	03.15	9.9	10.35	1.6	18.15	10.8	23.35	7.8
10	04.20	9.6	11.15	2.4	18.40	10.7		
11	00.25	7.0	05.20	9.2	11.45	3.3	19.00	10.7
12	01.05	6.2	06.25	8.8	12.25	4.4	19.15	10.7
13	01.50	5.5	07.30	8.4	12.45	5.5	19.35	10.7

Responsibility

To provide whatever service the family desires . . . that is our responsibility.

McCALL BROS
FUNERAL CHAPELS
1400 VANCOUVER ST. 385-4465

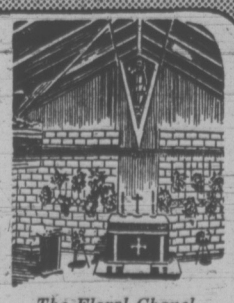

The Floral Chapel

Mon.-Tues. Specials at SAFEWAY
CANADA SAFEWAY LIMITED

Economy Brand
Sausage
Skinless Government Inspected. 1-lb. Pkg. 39c

Dalewood Brand
Margarine
1-lb. Pkg.
5 for $1.00

Empress Brand
Marmalade
Seville Orange 48 fl. oz. tin 79c

Maxwell House
Instant Coffee
Fresh Perked Flavour. 10-oz. jar $1.79

David Carrousel
Biscuits
Assorted
2 lb. pkg. 99c

Pantry Shelf
Flaked Tuna
Light - 6½-oz. tin
3 for $1.00

Town House Brand
Tomato Juice
48 fl. oz. tin
2 for 89c

Empress Brand
Peanut Butter
Homo or Chunk In a 16-oz. Mason or Freezer Jar 49c

Prices Effective: Aug. 7th and Aug. 8th
In Your Friendly Victoria and Sidney Safeway Stores
WE RESERVE THE RIGHT TO LIMIT QUANTITIES
SAFEWAY
CANADA SAFEWAY LIMITED

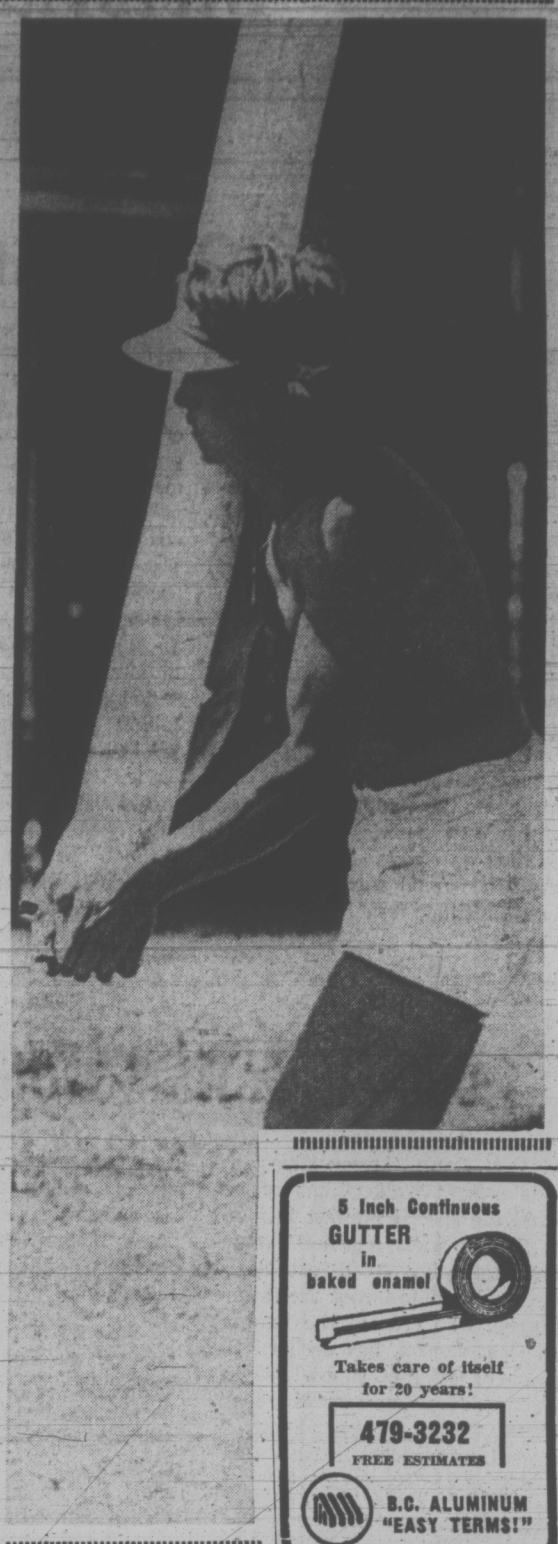

GATHERING OF THE CLANS . . .

More than 250 competitors and 1,500 spectators — clansmen, kinsmen and just lovers of the traditional highland sports such as tug-of-war, caber tossing and dancing the Irish jig (!!!) — gathered for the 35th annual Victoria Highland Games Saturday at Royal Athletic Park. There were even some who came whose Scottish thriftiness caused them to kibbitz rather than pay the admission fee (above). Whether from knothole or bleachers, spectators saw such things as Leslie Wright (left) dancing a jig. George Pakos (right) tossing the caber and the London Boxing Club team (below) losing the tug-of-war to Victoria Civic Employees. Below left are some of the reasons for all the work on a steaming hot day.

5 Inch Continuous
GUTTER
in
baked enamel
Takes care of itself
for 20 years!
479-3232
FREE ESTIMATES
B.C. ALUMINUM
"EASY TERMS!"

DR. JOSEPH J. HAEGERT
wishes to announce his new office location to
SUITE 414, YARROW BUILDING
645 FORT STREET
VICTORIA, B.C.
Effective August 1st, 1972
Telephone Number 385-1466

Internees Repaid?

WASHINGTON (AP) — The United States government will have to give back the money it took from some 2,000 Japanese-Americans forced into internment camps during the Second World War if Congress approves a bill it now is considering.

A House of Representatives subcommittee heard appeals Friday for quick action on the measure to return the total $4.5 million confiscated from accounts in U.S. branches of a Japanese bank.

More Protection

REGINA (CP) — The technological Change Realization Act, designed to protect union workers from any adverse effects of technological development, has gone into effect in Saskatchewan.

Under its provisions, an employer now must give the union or unions representing his employees 90 days notice of a technological change likely to affect the terms or conditions of work.

NO MONEY
'TIL OCTOBER
HONDA
"World of Pleasure"
PEARSON

ARE YOU
GOING TO LEASE
A NEW '73 CAR???
Give us a Call Now!
Contact Terry Hebden 384-8174
Dodge
CHRYSLER
Dodge Trucks
SALES/SERVICE
- Victoria's Lowest Rates!
- Victoria's Best Service Facilities!
- Victoria's Most Convenient Location!
- Option to Purchase!
- We'll even Sell your Trade!
- Early Fall Delivery!

"Victoria's Most Trusted Name for 68 Years"
NATIONAL
CHRYSLER DODGE
Both sides of 800 Block YATES ST. • 384-8174

We can't think of
a better way to say...
Happy Birthday
Peridot Jewellery

The Peridot, birthstone for August, comes in a wide variety of attractive settings. Your choice from Francis Jewellers outstanding selection will make a truly memorable August birthday gift.

Brooches, from 11.50
Earrings, from 11.50
Pendant, from 11.50
Family Brooches, from 37.50
RINGS —
Synthetic, from 10.95
Genuine, from 60.00
Family Rings, from 27.50

BUDGET TERMS AVAILABLE
Open 9:00 to 5:30 Daily
Friday 9:00 to 9:00
F. W. FRANCIS LTD.
1684 Douglas St. Phone 384-7611
(Kitty Corner from the Bay)
FREE PARKING in Fisgard Civic Parkade

at Hilton-Tru-Dimensions
You're A WINNER
★ LOSE POUNDS
★ LOSE INCHES
★ WIN A NEW FIGURE
(See Guarantee Below)

"LOOK WHAT THEY DID FOR ME!"
Says Mrs. Rita Millard
"I LOST 150 POUNDS"
Mrs. Millard has reduced from size 54 to a size 16, and will soon be a normal size 12.

WE SPECIALIZE IN
WEIGHT REDUCTION ONLY!
• From Age 19 to 90 • "No Fancy Frills"
"JUST PLAIN WEIGHT REDUCTION"

RESULTS GUARANTEED
Tell us the dress size you want to wear, and we will tell you how many visits it will take and guarantee in writing that you will reach your goal. In fact, so absolutely positive are we that you will obtain your objective, that, as stated in our guaranteed programme, we will refund your money if we fail. It's positive assurance that we back up our Guarantee 100 per cent.

BEFORE 298 LBS.
Since starting her reducing program, Mrs. Millard has lost
- 54 inches from her tummy
- 42 inches from her hips
- 25 inches from her bust
- 34 inches from her waist

NOW 150 LBS.

CALL NOW
TODAY!
383-4178
Or drop in for your free courtesy tour and figure analysis. No obligation.

★ No disrobing
★ No crash dieting
★ No strenuous exercising
★ We are not a gym

CALL NOW — TODAY
JUST $2.00 PER TREATMENT

"LOSE POUNDS AND INCHES OR MONEY REFUNDED"
HILTON-TRU-DIMENSIONS Ltd.
FIGURE SALONS
3025 Shakespeare St. OPP. HILLSIDE PLAZA MAIN ENTRANCE Phone 383-4178
OPEN DAILY 9 to 9 — SATURDAYS 9 to 3

Victoria Times

MONDAY, AUGUST 7, 1972

BRIAN TOBIN
Editor

STUART UNDERHILL
Publisher

GORDON BELL
Managing Editor

20 Great Cheers

Attorney General Peterson has issued a release through a Vancouver publicity representative denouncing the NDP in British Columbia for hiring a Winnipeg-based publicity representative to place its party advertising. Mr. Peterson objects on the grounds that the advertising agency is not registered in this province, and that, since the agency is owned by an NDP member, the party's use of it is "blatant political nepotism."

There are some better arguments than this to use against what Mr. Peterson's release calls "the B.C. Socialist party". It is surprising that Mr. Peterson has ventured into this realm at all, in view of his own party's rather shaky position on election-time advertising. One would think the Social Credit attitude would be "less said the better".

The Social Credit government's record in the last election, for instance, when the contest was preceded and accompanied by a series of advertisements all over the province praising the accomplishments of various government departments, was a muddy one. The ads were treated as public information — at public expense. The present campaign is little different, for again we are treated to printed and broadcast non-ads, and a 30-minute movie boasting of Social Credit accomplishments and extolling the rich, carefree, life which all British Columbians enjoy. Unlike the other advertisements the film, it is claimed, was not made at public expense, but through the generosity of certain individuals who put up the money for this great public service.

That may well be, but Mr. Bennett's efforts to dissociate himself and his government from any responsibility for the movie are doomed to failure. The movie is so obviously a propaganda piece for Mr. Bennett and his government over the past two decades that he should be proud enough to claim some responsibility. It is the oblique attempt to pass the thing off as an unbiased, balanced review of "20 Great Years" that detracts from it — and from Mr. Bennett. It is this aspect of the film that causes viewers to laugh at various points in the colorful review. Instead of feeling pride for their province, audiences appear to feel a little embarrassed at the naivete of the film's presentation.

There are, of course, some inherent chuckles. The movie makes much of the claim that British Columbia, with a net debt of $220 millions twenty years ago, is now "debt-free". Many viewers do not know that the province's contingent liability — its responsibility for bonds now issued through various agencies instead of directly by the government — B.C. Hydro, PGE, hospital districts, school districts, and so on — has grown to $2.7 billions. This interesting figure was not mentioned in connection with the "20 Great Years".

But against this background the handling of the PGE back-patting was amusing. Again and again the commentator emphasized that the great PGE extensions carried out by Mr. Bennett were done at "no expense to the taxpayer". Before anyone might wonder how such large sums had been raised, it was explained, not that the money had been borrowed — a dirty word in such company — but that the projects had been financed by sound business methods.

Sound business methods — easy, effortless, and entirely without cost. The sponsors were as generous with their comfort as they were with their contributions. It isn't nepotism, certainly, but — to use Mr. Peterson's adjectives — it's "blatant, political" something.

Principle Plus Politics

Oak Bay's Conservative candidate, Scott Wallace, has emphasized the special interest involved in the provincial teachers' voluntary campaign to defeat Social Credit. In polite terms, the former Socred, who crossed the floor at the last session, has declined the teachers' offer of support, saying that such assistance would make it appear "that the candidate, if elected, owes a debt to the group."

As an expression of high-minded principle, or as a shrewd assessment of political benefit, the Wallace position is valid. Without being anti-educational, thoughtful candidates of all persuasions can look with alarm at the rapid escalation of school costs in this province during recent years. A major factor in pushing up those costs has been the continuing demand by the teachers for substantial annual pay increases. To hard-pressed taxpayers in general it seems reasonable for authority to place a ceiling on the automatic rise in salaries and to leave to the voters themselves the right to exceed the specified ceiling through a referendum.

Stripped of the rhetoric of argument on fundamental human rights and freedom in collective bargaining, this appears to be the nub of the teachers' complaint against the government. They want no impediment placed on their demands for salary increases.

In practical politics, simple arithmetic shows that there are more taxpayers than there are teachers. Prudent politicians understand that fact. They depend for election on support from the largest body of voters possible — and if they adopt stands which appear to protect the taxpayers' wallets, they follow a course calculated to make friends and influence people at the polling booth.

HAROLD GREER

The Marriage That Went Sour

TORONTO — Murray Cotterill, now retired after long service as director of public relations for the Steelworkers' Union, has spent his last weeks in office by writing epistles on where Labor goes from here. One of them is a fairly pointed suggestion that the unions and the New Democratic Party part company.

The 1961 deal that brought the NDP into being, Mr. Cotterill writes, has gone sour.

That deal was that the old CCF would contribute its party organization, T. C. Douglas as national leader, and change its appeal from traditional socialism to a more broadly-based progressivism. The unions would abandon separate political action and supply the new party with organizers and funds.

"The simple fact is that the unions have kept their side of the bargain," declares Mr. Cotterill, "but the super-socialists of the old CCF and the ultra-nationalists of the new left have not." Perhaps, therefore, the facts should be recognized and the unions should revive their political action machinery and "insist upon setting their own political priorities."

Simplifying the Question

In Mr. Cotterill's view, it all boils down to a simple question: "How long will people who are in politics for keeps finance people who, they suspect, are in politics for fun?"

What prompted this outburst was the NDP's "ultra-democratic tolerance of misfits, oddballs and charlatans," for which read the Waffle, the ultra-nationalist left wing of the NDP which Mr. Cotterill cares for not a whit. Even so, those privy to the history of the NDP and its liaison with organized labour will find it hard to take Mr. Cotterill seriously.

For one thing, disenchantment with the NDP has not suddenly overtaken Murray Cotterill in his latter years. The NDP was barely a year old before he, William Mahoney, Eamon Park and other labor leaders were talking, very quietly, to the then Ontario Liberal leader, John Wintermeyer, about a modus vivendi between the Liberals and Labour. The conversations were discovered and publicized, thereby ending them, but they hardly justify Mr. Cotterill's claim that Labour has been faithful in its marriage to the NDP.

For another thing, his claim that the unions are financing, and have financed the NDP is simply laughable to anyone who knows the record. The five to 10 cent monthly contribution which affiliated unions make per capita to the party is mere peanuts when measured against election costs; it helps to keep an organizational skeleton together between elections, but when it comes to fighting elections the NDP has always had a woefully thin war chest, simply because the unions refuse to cough up any significant money.

The last federal election, for example, was waged by the NDP on a national campaign budget of some $265,000, most

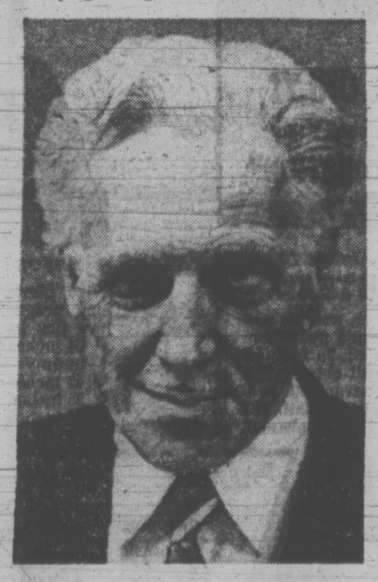

MURRAY COTTERILL
. . . pointed suggestion

of which had to be borrowed from the bank. The other two parties had millions to spend.

The history of "the COPE affair" is evidence enough of Labour's refusal to make a meaningful financial commitment to the NDP. COPE stood for Committee on Political Education, an AFL-CIO body which collects and distributes money for political action in the U.S. The idea was to establish a similar fund from annual contributions from the NDP's affiliated unions, so that the party would have something to fight with at election time.

COPE never got off the ground in Canada, not because the big unions claimed they didn't have the money — that would have been transparently false — but because they simply talked the thing to death. Meeting followed meeting but nobody ever put any money in the kitty.

Finally, when James Renwick, the NDP member of the Ontario Legislature of Riverdale, became national president in 1967-68, it was decided in desperation to approach the United Auto Workers in Detroit. After all, the late Walter Reuther and Emil Mazey, UAW secretary-treasurer, had a high personal regard for Tommy Douglas and David Lewis, and the UAW had been giving big money to the Liberals for years; perhaps it could be freed of say $100,000 for the NDP, which would be a very nice figure for the other big Canadian unions, like Steel and the Food and Allied Workers, to have to meet.

Early Agreement

So Messrs. Renwick, Douglas and Lewis journeyed to Windsor to explain it all to George Burt, then Canadian director of the UAW. The four met for a pleasant dinner, Mr. Burt was enthusiastic, and the evening concluded with an understanding that when the time came to "cross the river," Mr. Burt would be informed and arrange everything.

When Mr. Renwick arrived back at his Toronto home that night, however, his phone was ringing off the hook with indignant calls from Eamon Park of the Steelworkers, Iona Samis of the Food and Allied Workers, and other top laborites. Mr. Renwick had violated the COPE agreement, he had operated clandestinely, etc., etc. Clearly Mr. Burt had talked and equally clearly the big Canadian unions had no intention of giving anything but token money to the NDP.

One gets a different impression, of course, when the NDP holds a convention to decide policy or elect a leader. Then the unions are out in force, claiming the clout due to those who have paid the piper. The newspapers carry stories about the dominance of labor, and it is all very true, but it is a dominance purchased at the cheapest possible price.

So when Mr. Cotterill says the deal has gone sour and a showdown is coming between the unionists and what he calls "playboy progressives," he is probably right. But it just may not be resolved the way he thinks it should be.

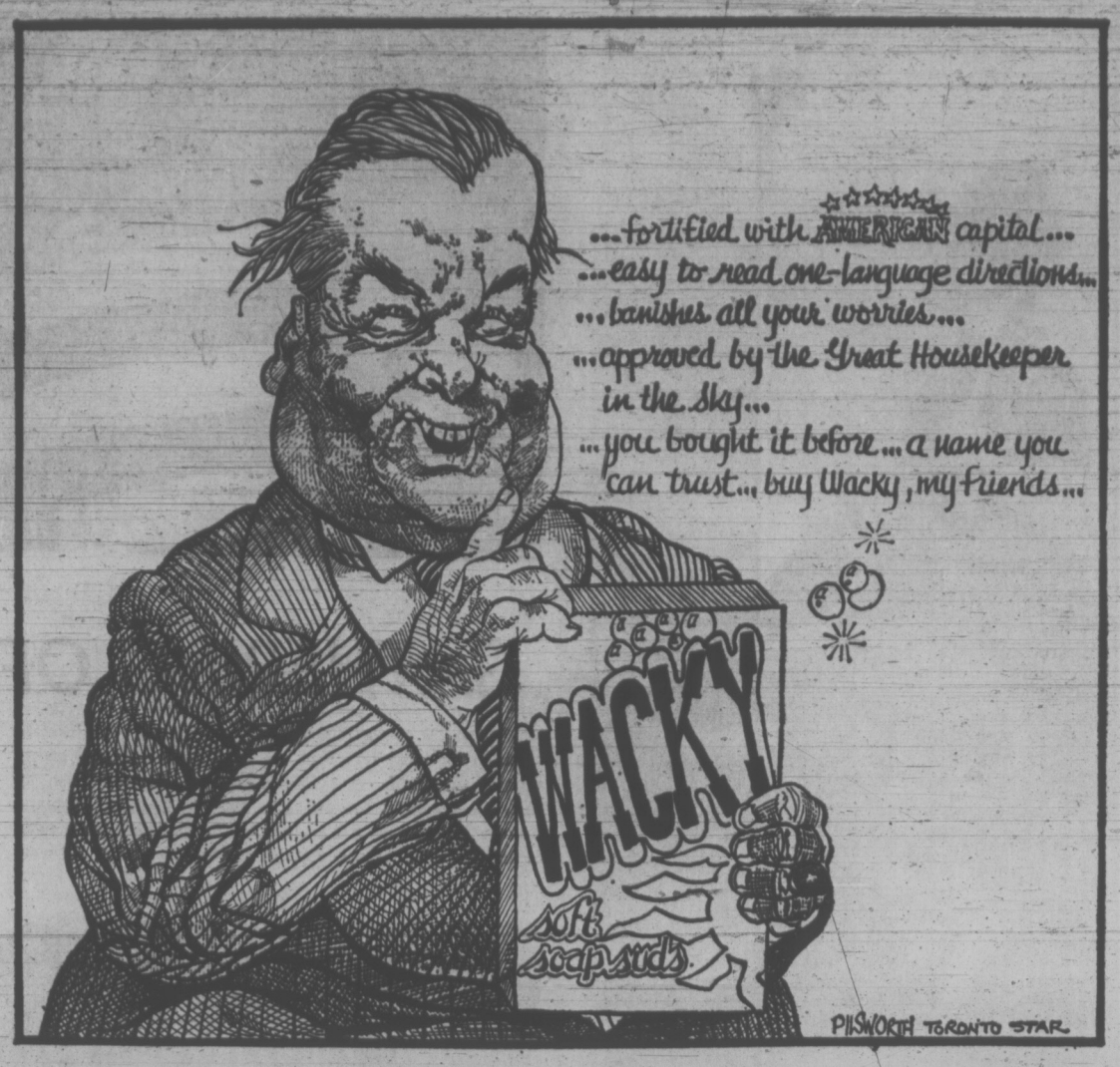

LETTERS FROM OUR READERS

Survey

I have just returned from an extensive trip into our "Beautiful B.C.". It is indeed a magnificent province and one which we must preserve for posterity.

There are, however, great and growing eye-sores which will continue to grow, thus destroying our heritage unless the provincial and municipal governments act with courage and foresight.

1. I was appalled at the ugliness of downtown Vancouver, which I have known for nearly sixty years and which, except for the mountains and occasional glimpses of a cluttered waterfront, is being destroyed as a lovely city. May Victoria take due note of this.

Surely — and this applies to our own Victoria — more pedestrian malls, tree-lined streets and squares with outdoor cafes could be encouraged and above all greater restrictions be placed upon some of the hideous skyscrapers being allowed to grow up — and this be done with vigor.

2. In the small towns and suburbs the ugly and overpowering advertisements chiefly of oil companies could be reduced in size and height, while the gas stations could be made more attractive by planting trees, shrubs and grass (like one outside the University of Victoria).

Quesnel and Jasper (in parts) show what can be done in small towns, suburbs and communities by attractive flower and grass plantings and there is no valid reason why other communities can't emulate them, if the desire, good taste and drive are there — but this requires leadership.

3. The phony tourist attractions, mainly up-country, are completely unfitted in many cases to history or the countryside and should be dealt with.

4. I suppose that the house trailers around the booming towns are inevitable, but again tree plantings and landscaping would alleviate their bleakness.

5. Surely provincial and municipal governments could supply or suggest reasonably priced, imaginative architectural designs for houses in place of the too often ugly, characterless, flat-roofed boxes of houses, often garishly painted, going up in the local subdivisions.

6. Mines, factories and certain industrial sites could be greatly improved by planting tree-belts and landscaping—eg. the eye-sore and bleakness of Bamberton Cement works on Saanich Inlet is a disgrace.

I feel that the governments have done much, but much, much more can and should be done, if the will and desire is there. — B. G. Parker, Hovey Down Farm, 1603 Hovey Rd., Saanichton.

The Other Side

Just to keep the records straight Peace Portal Golf Club would appreciate a few column inches to reply to a recent sports column in your paper.

Yes we hosted the B.C. Junior Boys Tournament, and acted upon instructions from B.C.G.A. in all matters of policy and format. We are a public course and do not have all the facilities some of the Juniors may have expected — but many of them thanked us for looking after them — as did B.C.G.A. They were a fine group of young golfers.

Now to the "nitty gritty" — please inform your writer that:

1. B.C.G.A. agreed that practice rounds would not be free ... as the Tournament was Monday most practice rounds were requested on a busy weekend time spot (green fees $5.00). Prior to the weekend practice rounds were free.

2. Peace Portal Golf Club, did in fact, store clubs when requested. We didn't have lockers available but to make specific reference to our resident professional refusing such services is not much short of libel.

3. Your article intimated that it was our fault that members had to "bunk" in motels 1½ miles away. Your writer must have had a young 13-year-old friend that suffered all these hardships. Said friend did not ask our resident Pro or Manager for guidance, which we provided to many other youngsters — that managed to enjoy themselves despite our quoted "callous disregard" for them.

4. Now about the members playing through! Charlie, try this on for "curdles." B.C.G.A. booked times for 60 players, starting at 7:30. The entry was more than expected, and gratifyingly so for a public course. 90 showed up. Would all of your private club members be happy with a 50 per cent tournament increase without notice? Questionable?

We apologize to any inconvenienced youngster — and particularly to the ones from Victoria — also to your columnist who made it quite clear how he felt. We apologize to him and any of his friends that were involved.

This writer and our host, Pro Bill Watson, have often enjoyed the hospitality of Vancouver Island courses and we hope you will reciprocate by dropping in to see us. — You are most welcome. G. C. Arnold, Manager, Peace Portal Golf Club.

To Parents

If any child or children of yours has allowed a red setter pup to follow them home or taken it there, please tell them it is the same as stealing. In the first instance they trespassed on private property. In the second, someone removed a chain from said pup. It could not have followed anyone any other way, as the owner says the chain isn't broken. The setter pup was given to this lady because the owner was kind-hearted. She was on crutches and he said she needed a friend. The pup has indeed been this and more besides. She and her family and friends have grown to love him.

So please return him at once to 2303 Quadra Street or phone this number, 386-6473. If you've ever lost anyone you know how terrible you felt. So please parents, teach your children the golden rule, to do unto others as we'd like them to do unto us.

I'll be expecting good results from my letter. I believe there are no delinquent children, only careless and neglectful parents. Children taught right and wrong would not have taken this pup. He answers to the name of Shane. Take good care of him until you return him safely to his grieving owners and friends.—"Rose."

This Beach Should Stay

I was very concerned to read in a recent issue of your newspaper that the Saanich Council had considered annexing what is now the Handicapped Persons' Beach to the present public beach on the north side of Elk Lake.

As the mother of a teen-age daughter with cerebral palsy, I and my family use this beach quite frequently and I would like your readers to know the various

Elk Lake

types of handicapped people who have access to it. To this end, I kept note of the people who used the beach over a three-hour period on Tuesday, July 25.

Of the seven families who came to the beach, two families had mongoloid teen-age daughters; one family had a seven-year-old boy with hydrocephalus; a husband came with a wife completely incapacitated with multiple sclerosis and he was able to drive right to the lakeside so that his wife could lie on the beach. The other families had children acutely handicapped with cerebral palsy, (for these children, the buoyancy of the water is highly therapeutic in assisting them to move their limbs).

For the handicapped person, a visit to this beach is often the highlight of a week or longer, whereas for most people a visit to the lake is just one of many enjoyable summer pastimes. Also, a private beach for the handicapped gives them and their families an opportunity to relax away from the normal, but hurtful, stares of the curious.

If it appears that often the beach is deserted, this is chiefly due to the fact that people who are physically incapacitated chill easily and their visits must necessarily be of short duration. Also, for the handicapped person, a visit to the lake depends on the availability of suitable transportation and possibly one or two able companions for lifting.

To conclude, let me point out that this beach is the only one of its kind in the Victoria area, serving hundreds of handicapped people. For many of them, it would be a great blow to lose it.—(Mrs.) Patricia Illingworth, 4969 Wesley Rd.

60 YEARS AGO

From the Times of August 7, 1912:

CHICAGO — Delegates of the new Progressive Party planned to nominate Col. Roosevelt as their standard bearer in the presidential race, and to ring down the curtain on their first national convention today, after a display of oratorical pyrotechnics that is expected to attract thousands to the coliseum. Col. Roosevelt's name formally will be placed in nomination by William A. Prendergast, of New York.

VICTORIA TIMES, established 1884, is published every afternoon except Sunday by the Times Publishers, Limited, 2631 Douglas Street, Victoria, B.C. Second class mail registration No. 0425. All undelivered copies and notices of change of address to be sent to the above address. The Canadian Press is exclusively entitled to reprint the local news published herein.

Bilingualism: Emotional Issue for Election

By PETER DESBARATS

Although none of the news reports mentioned it at the time, the question that triggered Prime Minister Trudeau's statement on bilingualism and the coming election, at his July 19 press conference, was asked by an American journalist who has been in Canada for less than a year.

Lansing Lamont, chief of Time Magazine's Ottawa bureau, suggested to the prime minister that "bilingualism in its emotional content could be the sleeper issue in the next election."

He went on to propose that bilingualism "is to Canadians what busing may be to Americans"—an idea that many Canadians would find surprising if not repugnant because of its racial undertones.

The prime minister, the media and everyone else in the country ignored this startling glimpse of ourselves as others see us. But Trudeau did agree that bilingualism will be "a very emotional issue" in the coming election campaign.

It is now just that, partly because of the prime minister's statements at the press conference but mainly because the federal government's bilingualism program is today one of the most obvious points of stress in the national structure.

It is the place where the traditional rivalry and animosity between the two main language groups come together to create a political

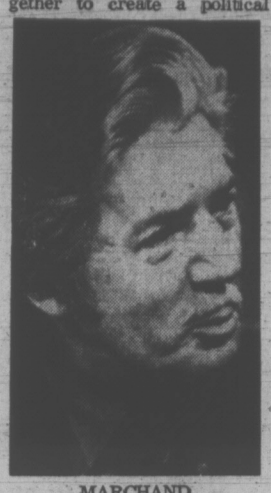

MARCHAND
. . . 'never learn word'

nebula of immense power.

This power can be used to work needed changes in the national structure, but there is also a danger that it will get out of control.

The history of Canada is scarred with examples of such destructive explosions of popular feeling on questions of race and language, and littered with the reputations of public men who misjudged these forces.

The fate of Pierre Trudeau is still in the making but it is closely related to the fate of the government's policies on language.

The unprecedented attempt to establish a bilingual civil service in Canada in little more than a decade is one of the basic political expressions of Trudeau's commitment to federalism.

When he said at his press conference that "we are fighting against time and that the country has to become bilingual by a certain date," he spoke for himself as well as for the nation. If the government should fail to achieve its objective of a reasonably bilingual civil service by 1975, it will be a fatal disaster for the Trudeau administration and—according to this own interpretation—the beginning of the end for a united Canada.

Not everyone agrees with this interpretation as it applies to Canada.

It has been a constant source of puzzlement for many English-speaking Canadians that the most vocal opposition to the bilingualism program has come from French-speaking Canadians who supposedly are its main beneficiaries.

At his press conference Tru-

SPICER
. . . 'rumor, innuendo'

deau talked about the program being "stabbed in the back" by French-speaking Quebecers who have rejected the idea of a bilingual Canada. Rene Levesque's Parti Quebecois immediately retorted that "we would condemn the bilingual policy as pernicious if we didn't already believe that it's utterly impossible to put into effect."

Claude Ryan, editor of Le Devoir, probably spoke for a larger group of Quebecers when he wrote after the press conference that the bilingualism program "has arrived 50 years too late . . . it isn't useless but it's insufficient." Ryan claimed that Trudeau's bilingualism policy is "too static and too conservative" to persuade Quebecers that their future lies within Confederation.

Even among French-speaking members of Trudeau's cabinet there is some difference of opinion about the effect that bilingualism in the civil service will have on Quebec's future.

Jean Marchand, minister of regional economic expansion, told me in a recent interview that "here in Ottawa there are some problems, very serious problems, but I do not think that this is what is going to undo the country if it ever is undone."

"I think that French-Canadians are much more frustrated by the attitude of English-Canadians in Montreal," he said, "because you have English-speaking Canadians in Montreal who spend their whole life there and never learn a word of French."

Sharply divided opinions about the bilingualism program in Quebec are matched in the rest of Canada by "rumor, heresy and innuendo," to quote official lan-

RYAN
. . . '50 years too late'

guages commissioner Keith Spicer.

But opponents of the program in Quebec and in the other provinces find it difficult to join forces on common ground.

When Douglas Alkenbrack, Conservative MP for the Ontario riding of Frontenac-Lennox and Addington, accused the government earlier this year of corruption the bilingualism policy into "outright French-Canadianism," he was sharply attacked by most Quebec newspapers, including those which had expressed little enthusiasm for the program.

Vocal opposition to bilingualism in Quebec and elsewhere, as well as in the civil service itself, often obscures the fact that Canadians in general favor the idea of a bilingual civil service by a margin of two to one, according to a Gallup poll this summer. The survey showed that by far the strongest support exists in Quebec (83 per cent in favor, while the lowest level was recorded in the western provinces (46 per cent in favor, 44 per cent against and 10 per cent undecided.,

Indifference to the program, particularly in the west and the Maritimes, is probably a greater danger for the Trudeau government today than outright opposition to it. This is why the prime minister has stated that bilingualism will be an important issue in the coming campaign while the opposition parties, all of whom favor the program in principle, have concentrated so far on other issues.

Vision of Future Message for Today

viewpoint

By JEAN LACROIX
Le Monde

Charles Fourier was the archetype of the self-taught eccentric. A businessman whose only schooling came from lending libraries; a confirmed bachelor for whom no social occasion was grimmer than a family dinner; a man who always kept flowers in his rooms to smell, to touch, to scatter over the floor; he conceived a series of works describing the City of the Future.

He was convinced that he was the genius of his age: "I have confounded 20 centuries of political imbecility and it is to me alone that future generations will owe their happiness."

The apple fell

Just as Auguste Comte claimed to have fulfilled the promise of Aristotle and Saint Paul, so Fourier declared that if John the Baptist was the precursor of Christ, he himself was his "post-cursor," an amalgam of the Messiah and Isaac Newton.

The apple that "fell" for Fourier belonged to a fellow diner at the Restaurant Fevrier in Paris, who paid 14 sous for it. But Fourier had just returned from Normandy, where he knew 14 sous could buy a hundred apples. The difference inspired him with his insight into the "pressure of the middleman on producer and consumer."

The appearance in 1967 of his previously unpublished "Le Nouveau Monde Amoureux" and a new edition of "Theorie des Quatre Mouvements," followed by a remarkable series of studies of Fourier, helped to situate him in the top rank of currently relevant thinkers. He wanted the overlordship of constraint — the essential constituent of civilization — replaced by that of desire, the sign of harmony. Passion proceeds directly from God, he said, while duty is an invention of man. It is better to obey God than man — thus spake Charles Fourier, the Anti-Kant.

To Fourier civilization was not the mainspring of progress but a special state which came fifth in the "social movement," after Edenism, savagery, patriarchy and barbarism. Since it had not existed forever, it could disappear.

The problem was to replace it with something else after destroying its deepest subconscious roots. The apparent rationale of civilization is that it has subordinated the totalty of economic production to exchange — that is, commerce —and the entire range of possibilities in love to marriage, the monogamous family.

Civilization is founded on a piecemeal division of work linked to the institution of the family. The spur to production is not human desire but constraint. So someone who likes what he is doing works much harder than someone who doesn't like it. Thwarted passions turn into "counter-passions" and "counter-development."

The corruption of society goes hand in hand with the deterioration of what he called the "climature"; environmental pollution, we would say today, pollutes society too. If we don't take care, he predicted in 1802, the earth has no more than three "sieclades" to go (432 years).

Civilization is the rich warring against the poor and the young against the old, and its logic demands that man make war on himself. But human passions are forces which can be utilised for greater unity. The key is "unitism," or the individual's tendency to reconcile his own happiness with everyone else's.

Free love

Far from objecting to individual dissonances, Fourier emphasises them so that they can contribute to the admirably harmonious beauty of the whole. His justification is based on the aesthetics of music.

"Le Nouveau Monde Amoureux" also proposes to do away with the repression at its source, marriage, the "true civic baptism," which turns infidelity into one of society's games. He would substitute free love among equals. Certainly, he advises sheltering children from precocious sexual curiousity: waiting sharpens the appteite. But his aim is clearly total equality for men and women. Sexuality must become the mutual recognition of the other in his total reality, including the reality of the flesh.

The sexes will then be intimately mated: there will be freedom to pass from one sex to the other, admitting homosexual relationships and all the modes and variations essential to harmony. If civilization is founded on incest taboos, the disappearance of these taboos will surely mark the end of civilization.

A revolution in education will be necessary. It rests on the supremacy of physical culture: you have to go through the body in order to reach the soul. Cooking also has a place of fundamental importance: Fourier calls it "gastrosophy," the art of adapting foods to each of the 810 "temperaments" he tabulated.

Like the God of Leibnitz, Fourier's God is a mathematician. But His calculations are based on the passions: "On God's part, sympathies and antipathies have been subject to mathematical calculation; He has regulated them as they affect our passions as precisely as though they were harmonic or chordal relationships.

Fourier's vision of the future, planned to the last detail, is tinged with hallucinatory frenzy. The Fourierist revolution is not only proletarian but total, an anticultural cultural revolution: since civilization has lived by the book, its libraries must be burnt.

Destroy family

In Fourier's time, monarchist traditionalists like Louis de Bonald saw the family as the "social cell" at the basis of all authority. Perhaps it is because this was the only family he knew that Fourier wanted to destroy all families.

In any case, the problem is very much one for our own time. In large measure, contemporary rebellion is justified. During the nineteenth century, notions of duty, restriction, constraint, obedience and authority got out of hand. Duty was defined as whatever is contrary to nature, and "wits" taught that the choice between two duties should always settle on the more painful.

There is nothing traditional in this attitude: it is enough to recall the importance of "Appetite" in Thomas Aquinas or "Desire" in Nicholas de Malebranche. But they thought that the fulfillment of Appetite or Desire was possible only once the passions were mastered. What confuses the issue is undoubtedly the identification of the constraints and obligations of the Freudian superego with the moral conscience.

To be moral is to live in conformity with nature, but what "nature" means has still to be clarified. To "be truly man," as Montaigne put it, is undoubtedly not only to concede man his desires but to know what it is that humanity demands in itself and of itself.

'Fee for Service' Abuses Leading to MDs on Salary

TORONTO STAR
An Editorial

There is nothing about the climate of Brandon, Manitoba, to make tonsilitis more common and severe than it is elsewhere in the province. Yet every year doctors in Brandon remove twice as many tonsils, in relation to population, as doctors in other parts of Manitoba.

Nor is there anything about the mining town of Thompson, Manitoba, that would seem to make hysterectomy (surgical removal of the womb) more urgent and necessary than it is elsewhere. Yet year in and year out physicians in Thompson perform twice as many hysterectomies per thousand patients as their colleagues in Winnipeg.

These mysteries, along with many others, are investigated in a Manitoba cabinet white paper on health. It finds the explanation in the "fee for service" principle on which the province's medicare system is based.

★ ★ ★

Under this system a physician receives a fee from the insurance fund for every professional service he performs for a patient. The effect of this system, the report finds, is to encourage the doctor to resort, in a given case, to the procedure that offers him the highest return.

As the white paper puts it:

"His fee schedule offers a higher reward for treatment and a lower level of reward measures. The physician who spends less time with a patient during judgmental procedures is better rewarded than his colleague who spends more time.

"The use of hospital facilities is encouraged. The physician with eight patients in the hospital will earn twice as much for visiting them on a given day as a doctor who has four patients in hospital."

The fee for service principle is serving Manitoba doctors well. The study notes that today general practitioners earn an average of $41,000 a year; general surgeons $59,800 a year; and lung and heart surgeons $82,950 a year.

But it is also putting a virtually intolerable strain on medicare costs. It is accepted that doctors deserve a substantial income, not only because of the long training and hard work but because of their relatively short earning period. But if fee for service results in doctors performing operations simply to boost their incomes, then there is something the matter with the principle.

The Manitoba investigation — backed up by similar conclusions reached by a University of Toronto team at Sault Ste. Marie in 1970 — suggests that more salaried doctors working in community clinics is the shape of the future for the medical profession.

Doctors may balk at salaried status, and should not be hustled into it against their will. But the nation's health is paramount.

Confessions of a Machine

RUSSELL BAKER

Naturally, I did not want to be vice-president of the United States.

I told them as much when they came to me offering the job.

I considered the vice-presidency of the United States an absurd occupation for a normal man, I told them. It was an office that had always been associated with non-entities from underpopulated states. Oh yes, there had been one man who was famous for having American Indian blood in his family tree and another with an eccentric fancy for alliteration.

What else could anyone remember about any of them?

Well, they said, a lot of them became president.

Exactly, I said. That was the most absurd thing of all about the vice-presidency. That somebody whose chief distinction lay in the fact that he came from a different region of the country from the president, or went to a different church from the president should thereby acquire a lien on the presidency of the United States.

That was abnormal, I said, and no man with a sound purchase on the values of American life can possibly be interested in the vice-presidency of the United States. The more so since it required a man not only to live in Washington, D.C., but also to listen without comment to the proceedings of the United States Senate.

★ ★ ★

I said I was far too normal to aspire to anything like that. I said I didn't want to be vice-president. I said what I wanted to be was a machine.

They said, exactly.

What they wanted for the job, they said, was the most normal American they could find.

Normality, they said, was what they needed to balance the ticket.

What I had, they said, was an intense normality which, when combined with my nonentity, my remarkably preserved teeth which might easily swing two or three close states when bared on television and my easily documented non-anti-labor position over the years—well, the party needed me.

Naturally, I resisted.

★ ★ ★

I told them that while, like every normal American, I wanted to be a machine, there was something about my yearning to be mechanized that I had not revealed.

That worried them a bit.

You wouldn't be reluctant to be an automatic smiling machine? One of them asked.

You don't have anything against being a gigantic noise-making machine? asked another.

You aren't too cowardly to be the button which, when pressed, activates by remote control fantastic death-dealing machinery on the far side of the world? another asked.

They were all on the wrong track. They lacked drive. They were not tuned in. I told them they were off target and ought to have their batteries recharged.

My problem was too simple for their sophisticated antennae to detect. The fact that I was willing to be any machine at all.

Sometimes at the dinner table I would be a ticking bomb. At the office I was sometimes a dynamo throwing off infectious charges of energy in the hope that the management, perceiving my powerful machine instinct, might request me to become an entire system.

I told them the truth. I had never been able to decide what kind of machine I wanted to be. At times I wanted to be mounted to terrifyingly powerful engines, that would roar through streets, scaring men witless. Sometimes I wanted to be fitted into a world-wide system in which I, a tiny but indispensable piece of solid state circuitry perhaps, would relay the stock market reports from New York to Tokyo or automatically warn traffic to slow down on the New Jersey Turnpike.

They laughed when they heard my confession of uncertainty. Why, they said, everybody in America who is normal had trouble making up his mind what kind of machine he wanted to be.

One sober old politician asked if I had ever gone to a psychiatrist to discuss this indecision concerning my mechanical destiny, and was relieved to hear that I had not.

★ ★ ★

The important thing, from the point of view of balancing the ticket, he said, was normality. With normality, he explained, the ticket could become a juggernaut which would steamroller its way into the White House.

Well, naturally, I could not resist that.

And anyhow, I could easily be President one of these days. A lot of machines, almost as inhuman as I, have made it this way.

The New York Times

MULLINS MARINE
YAMAHA
60CC to 250CC
925 YATES STREET

MERCEDES BENZ

Invitation

We invite you to test drive one of the 1972 Mercedes-Benz models we have in our showroom.

That is the only way you can really experience the pleasure of driving a car built to a philosophy that places engineering and workmanship above all else.

And when you do, you'll want to make *this* the year you will finally own a Mercedes-Benz.

Enquire about our European Delivery Plan.

THREE POINT MOTORS
2620 Government at Hillside 385-6737

Mais Furniture and Appliances
1821 COOK
385-2435
SIDEWALK SALE
FRIDAY 9 A.M. 'til MIDNIGHT, SATURDAY 9 to 5:30
2 Days Only
★ FREE ★ SOFT DRINKS — Compliments — Goodwill Bottling Ltd.
★ FREE ★ ICE CREAM — Compliments — Island Farms Dairies Co-Op Assn.
★ FREE ★ CHICKEN DINNER FOOD VOUCHERS 50 Vouchers. Values to 1.50 on any 3.50 order from Chicken on the Run.
★ SEE ★ THURS. TIMES FRI. COLONIST For Bargains Galore
COME JOIN THE FUN! FURNITURE, APPLIANCES, STEREOS, TV's

Marine Curbs 'Just a Beginning'

Tom Barnett, New Democrat MP for Comox-Alberni, says federal plans for a marine traffic control system are a beginning but far from what is needed to protect the west coast of Vancouver Island.

In a letter to Transport Minister Don Jamieson he writes:

"Will it take more accidents like the collision in Active Pass between a B.C. ferry and a Russian freighter or more Vanlenes blundering into the rocks in the approaches to Barkley Sound before a compulsory reporting and surveillance service is inaugurated?"

His letter is in reply to one received from Jamieson after Barnett asked what was being done about establishing a control system in the House of Commons in May.

In his reply, Jamieson states that during the past year meetings have been held with transport department officials from both Ottawa and the Pacific region to discuss a plan for introduction of traffic management on the coast.

The first phase of the plan, Jamieson says, went into effect July 1. It asks for voluntary participation of all ships of 100 gross tons and over and all tugs with tows where the combined length of tug and tow is 100 feet or more.

"Initially," he writes, "this system will be on a ship-to-ship basis and will establish certain reporting points within designated sectors — which sectors will have assigned a special VHF channel for transmitting and receiving purposes."

The second phase, Jamieson says, will be introduced in a year or 18 months. This will require vessels to report movements to an information centre which is to be established for the purpose of monitoring ship activity and providing information to vessels on a request basis.

Barnett says the time is past for any voluntary reporting system.

"The question which keeps bugging me," he says, "is what comfort is this to the master or pilot of a vessel which is equipped and is reporting when he is all the time wondering about whether there is some old clunker coming along which is not equipped and is not reporting."

Barnett asserts that installation of control bases would be relatively inexpensive for a system which would include the straits of Juan de Fuca and Georgia and also such areas as Barkley and Nootka Sounds on the west coast of the Island.

Meanwhile, in Victoria today Liberal leader David Anderson said he was delighted by a statement in Anchorage by U.S. Interior Secretary Rogers Morton that legal action by Anderson and other Mackenzie pipeline opponents could delay the project 18 months.

Anderson said the longer the project is held up, the more likely an alternative route through the Mackenzie Valley seems possible.

District Court hearings in Washington, D.C., on the pipeline and tanker route will be held Aug. 14.

International Pulp, Paper Unions Approve Merger

DENVER (AP) — Two New York-based pulp-and-paper unions holding conventions here Saturday announced a merger into a new organization, the United Paperworkers International Union, covering 300,000 workers in the United States and another 50,000 in Canada.

Joseph P. Tonelli, president of the United Papermakers and Paperworkers, will become president of the new union and Harry D. Sayre, head of the International Brotherhood of Pulp, Sulphite and Paper Mill Workers, will be its executive vice-president, officials said.

Sayre said union delegates are expected to unanimously approve the merger in a ratification vote this week.

The purpose of the merger is to provide greater service to members and end duplication of efforts and competition in organizing non-union workers in the paper industry, said Sayre. He described the new union as the largest in the paper industry and said it is a first step toward unification in paper manufacturing and related industries.

More than 4,000 firms employ 700,000 workers in the paper industry, and with 1971 sales of $22 billion it ranks as the fifth largest in the U.S., Sayre said.

Carl Stelp, internatonal representative in Vancouver for the pulp sulphite workers, said about 190,000 workers in his union and 130,000 workers in the paperworkers union are covered by the merger.

In B.C., he said, 5,000 pulp sulphite workers are affected and about 2,500 paperworkers.

Stelp said workers in both unions are "very pleased" with the merger. He said the situation where the two unions were both certified in single mills was "ridiculous" and that the merger will aid in both jurisdictional and administrative problems.

Millions Flee

TOKYO (AP) — An estimated three million Japanese flocked to beaches Sunday seeking relief from the summer heat. Police said 66 persons were drowned, 41 were reported missing and 46 were killed in traffic accidents.

Sinkings Underline Oil-Spill Spectre

Continued from Page 1

cost 45 lives and an estimated $200 million in damage.

"It's a hazard of the trade today, just like automobiles became a real road hazard 20 years ago," is the way it's explained by Rear Adm. William Benkert, chief of the coast guard's office of marine environment. "If you've got as many ships moving around as you have today, you're going to have casualties."

Ship traffic the world over is at an all-time high, driven there not only by a record number of ships, but also by things like containerized cargo vans that allow ships to load and unload so quickly that today's vessels make double the number of ocean crossings that ships made 10 years ago.

Nowadays, British and Dutch ports alone turn over as much ship traffic as all of Western Europe did 10 years ago, while U.S. ports handle more than one million vessels a year. Lloyd's Register recently reported that ships carried more than two billion tons of cargo in 1968, the first time seaborne trade reached that level and an increase of 75 per cent in three years.

One of the main reasons for the big boost in traffic is the wordwide energy shortage, which has created a booming demand fr oil. Today, 4,000 tankers plow the seas, hauling close to 11 billion barrels of oil a year around the world. Fully 40 per cent of ship traffic today is tanker traffic, and the need for oil and gas is such that tanker traffic will increase another 40 per cent in the next five years.

The result of all this traffic is congestion, an overcrowding of the world's ports, harbors and coastal sealanes that make the waterways look more and more like airways and highways every day.

Indeed, traffic is so heavy in the English Channel that Britain has set up the equivalent of traffic lanes, marked by buoys from one end of the channel to the other.

"The only thing the Channel doesn't have today," said one British shipping official, "is a white line down the middle and a traffic light every 100 yards."

If traffic gets any worse in the channel, somebody might have to paint the white line and install the traffic lights. In October of 1970, the Allegro and Pacific Glory collided and sank. Three months later, the Texas Caribbean collided with an unidentied ship and was sunk. The following day, the Brandenburg collided and sank in the same spot, and one month later the Niki struck the wreckage of either the Texas Caribbean or the Brandenburg and it too went to the bottom.

"We've had five ships lost and 64 lives all in the space of four and one half months," a member of parliament said on March 1 of last year. "How many deaths will there be in the Channel before the government gives the matter the urgent consideration it deserves?

One of the most worrisome aspects of the crowding of the seas is that so many of the ships suffering accidents are oil tankers, a fact that raises the spectre in the Torrey Canyon spilling oil up and down every coastline in the world.

Nobody knows how much oil is spilled into the seas every year by collisions and groundings, but in 1969 alone tankers weighing almost 1 million deadweight tons were lost around the world. Luckily, the biggest tankers sunk that year sank empty. A pair of 100,000-ton tankers went down off Marseilles and Singapore, both containing only ballast. A 200,000-ton tanker sank off Dakar, also with ballast.

U.S. coastlines haven't fared so well. The coast guard reported that ships colliding and going aground in U.S. waters were responsible in 1970 for 23 spills of 1.2 million gallons, not all of it oil. Included in the spills were toluene, lye, carbon black, gasoline and hexanol, all more toxic to sea life than oil.

The worst accident triggering an oil spill in U.S. waters came in 1971, when the 500-foot-long tanker Arizona Standard collided with a sister ship, the Oregon Standard, in San Francisco Bay, 300 yards west of the Golden Gate Bridge.

Just how much oil spills cost the world is unknown, but it lies somewhere in the range of $100 million a year. There is a hidden cost here that most people don't recognize, which is the skyrocketing insurance costs for oil tankers.

The trend to larger ships is of the greatest concern to seafaring nations around the globe. At the end of 1971, there were 194 tankers in service larger than 160,000 tons, drawing as much as 80 feet of water. By the end of this year, there will be 260 such tankers and by 1975 more than 500.

The trouble with size and speed is that it makes it harder to avoid collisions. A supertanker needs 10 miles of water to come to a stop, and while no supertanker has yet collided with another supertanker, the threat of such a collision is enormous.

The collision of the Oregon Standard and the Arizona Standard dramatized the need for sea-lane improvements, and the first stirrings of such reform are under way. The Dutch port of Rotterdam has already installed a traffic control system, which has cut the number of collisions in what is the world's busiest port to one tenth of what they were.

Sometime next year, San Francisco Bay will get a traffic control system which will include radar tracking of ships, computer control of their movements and radio telephone linkage between the ships and the radar operators.

A final problem is the fact that seafaring nations have come together and agreed to set up sealanes along their coasts the way they've agreed on airlanes over their land masses. The international law of the seas conference is due to take place next year in Stockholm, but few countries are optimistic that it will produce much in the way of real agreement.

This is how Canada's ministry of transport put it not long ago:

"Until the nations of the world sign a shipping convention covering control and discipline, standards of equipment, crew competence, terminal and navigational aids, the world is paying lip service to a problem of growing dimensions. We see no reason why the countries which have signed and lived up to the civil aviation convention should find it impossible to adopt a similar convention to bring order out of chaos in marine navigation."

MULLINS MARINE
10-SPEEDS
$79.95 UP
925 YATES STREET

NOW IN VICTORIA
CANADA'S LARGEST
LO-COST AUTOMATIC TRANSMISSIONS
COME IN FOR A Free 17 point transmission check up
OPENING SPECIAL AUGUST ONLY
Transmission tune up Reg. 14.95 SPECIAL 9.95 Plus Parts
1901 GOVERNMENT AT CHATHAM
388-4248

For THAT ITCH Scratching Won't Stop
Sufferers of vaginal itch, rectal itch, underarm itch, rash, scales, eczema report a proven formulation called BICOZENE checks itching agony fast. This famous creme medication fights irritating bacteria, relieves stinging and burning while it gently soothes raw, inflamed tissue. Calms nerve ends so the urge to scratch stops, natural healing starts. So for welcome relief, get BICOZENE today at your druggist.

Sands
Your Six Community Funeral Chapels
Dedicated to Service
sensible prices
Victoria 388-5155
Sidney 656-2932
Colwood 478-3821
Nanaimo 753-2032
Duncan 746-5212
Ladysmith 245-2331
Independent, Family Owned and Controlled. Sands since 1912.
Integrity at time of need

HONDA
238 IN STOCK
SAVINGS
"World of Pleasure"
PEARSON

PLIMLEY
EST. 1893
BRINGS YOU SPECIALS from MITSUBISHI ELECTRIC
Model AR5300
Push-button AM radio $74.95
EXTRA SPECIAL
CASSETTE and AM RADIO COMBO
Model A.T.P. 4213
★ Combination Signal Seeking Cassette and Manual Tuning AM Radio
★ One Touch and Automatic Reverse Cassette Tape
★ First of Cassettes for in-dash use
★ Automatic Switching from Tape to Radio
Special $249.50
AM/FM MULTIPLEX STEREO
Five push-buttons, two AM, three FM. Stereo monaural switch enables you to receive those hard-to-get FM stations. Latest silicon transistors.
$179.50
ALL PRICES INCLUDE NORMAL INSTALLATION
1 YEAR WRITTEN WARRANTY
FINANCING AVAILABLE
1010 YATES ST. EVE. 383-1106

Coming in October:
A new job subsidy program for young people.

One of the biggest problems facing young people is that of preparing for useful and rewarding employment. An important answer to this problem is contained in the Kelowna Charter, announced recently by Premier Bennett.

The Charter will give youth of school and university age special aid in gaining on-the-job training, through a new social assistance program. Under this plan, the Provincial Government will subsidize the youthful employee...by sharing in the payment of wages and salaries.

This special program for youth will be put into effect — along with the other provisions of the Kelowna Charter — at a special session of the Legislature in October. Policies of this kind prove, once again, that the Government headed by Premier Bennett represents *all people* of *all ages* in British Columbia.

Social Credit works!
VOTE FOR YOUR SOCIAL CREDIT GOVERNMENT CANDIDATE
SPONSORED BY THE SOCIAL CREDIT CAMPAIGN COMMITTEE

duncan cowichan

Duncan Bureau phone: 746-6181

Ladysmith Woman Drowns In Weekend of Tragedies

LADYSMITH — Police here have identified the body of a woman discovered off Tent Island near Ladysmith Saturday afternoon as Alice Elizabeth Irwin, 31, of Ladysmith.

Mrs. Irwin was one of 12 persons who died in water and traffic accidents in B.C. during the weekend.

RCMP said this morning that the drowning occurred after Mrs. Irwin, wife of Robert Irwin and mother of four children, went for a walk while spending the day on the island with her family.

Two hours later her body was found washed up on the shore by a Salt Spring resident who was also visiting the island.

Two people are missing after a 38-foot pleasure boat with four passengers aboard sank in rough water in Johnstone Strait about four miles from Kelsey Bay at 1 a.m. today.

Two of the passengers are known to have made it to shore, Kelsey Bay RCMP said today.

The boat was travelling from Kelsey Bay to Port Neville on the mainland, RCMP said.

No names have been released.

Three Nanaimo residents were killed and three injured in a two-car collision at an intersection there early Saturday.

Dead are John Joseph Wagner, 59, the only occupant of one car, Berry Hully, 18, and Shane Brydon, 17.

Bruce Rodgers, 17, who was on the critical list at Nanaimo Regional Hospital Saturday, was in poor condition this morning, said an official.

Leon Clark, 17, and Ted Van Waes, 16, are in satisfactory condition at the hospital.

Nanaimo RCMP said an inquest will be held. The date will be set when the injured are able to testify.

The body of six-year-old David Owen Dunn of Comox was recovered from the Puntledge River in Courtenay Sunday. Police said he apparently drowned while swimming.

Two persons were killed early Sunday when their pick-up truck left the highway near Gibson's Landing. Their names were not released.

Robert Donald Craig, 25, of Castlegar, was killed early Sunday when his car went out of control six miles east of Nelson.

Holly Skoglund, 14, of Vernon, was killed Saturday when the car in which she was riding overturned in a ditch, pinning her underneath.

Brenda May Ferguson, 9, of Chilliwack, drowned Saturday in a lake near Chilliwack. The body of the child, a non-swimmer, was found in nine feet of water.

$50,000 Grant Given

DUNCAN—The Cowichan Indian Co-op will receive a grant of $50,000 for the department of Indian affairs to help finance a land reclamation project here.

Announcement of the grant was made by Duncan Mayor Jim Quaife over the weekend.

The co-op plans to reclaim acreage lost due to flooding and erosion of banks along the Cowichan River.

Parachute Failed

WICHITA, Kan. (AP) — A young women on her first parachute jump fell to her death as her mother and three sisters watched from the ground. Christine Curtis, 20, fell about 3,000 feet Sunday when her parachute malfunctioned, sheriff's deputies said. He father was in the jumping plane at the time of the fall.

Cowichan Station Girl Wins Pony Championship

LANGLEY (CP) — An 18-year-old girl from Cowichan Station took top honors in Sunday's final round of the Canadian Pony Club national rally.

Lindsay Joyce completed a fault-free round in the stadium jumping event to finish the three-day rally with just 46.8 penalty points against her.

In second place was Clarie Sronfille of Lake Oswego, Wash., with 77 penalty points. Jill Smith of Central Ontario took third place with 112.8 points against her.

The over-all winner was the Maritimes team, which beat out the second-day leaders, British Columbia's number one team. Alberta's number two team was third.

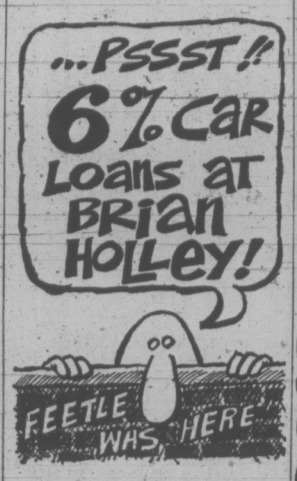

MULLINS MARINE
10-SPEEDS
LOW DOWN PAYMENT
925 YATES STREET

Pensioners Remain Non-partisan

VANCOUVER (CP) — Tom Alsbury, chairman of Pensioners for Action Now, denied Sunday that any change had been made in his groups non-partisan political stance.

In a prepared statement, Alsbury referred to reports Saturday that his group was allied with the anti-Social Credit Teachers Political Action Committee.

"Our goal is to win all-candidate commitment, both government and opposition, for better pensions," he said. PFAN is after a $150 basic pension.

"We do not join or unite with other groups, but we always accept their offers of help to win public support for higher senior citizens pensions," he said.

DEEP-SEA SHIPS IN PORT

(All cargoes are forest products unless otherwise stated. Place names are destinations, not ports of registry.)

Royal Roads — Milea.

Victoria — Cruise ships Italia and Monterey.

Esquimalt — Sohio Intrepid, American oil tanker.

Crofton — Dona Amalia.

Nanaimo — Fermland; Musi Lloyd.

Harmac — Massimino D'Amico.

Port Alice — Jala Rashmi.

Tahsis — Vladimir Korelenko.

NINE FILMS NEXT WEEK

The Beacon Hill Summer Cinema will present nine films in the park's Cameron Bandshell this week beginning at dusk each evening.

Tuesday, Aug. 8: Railrodder, Nahanni, Enduring Wilderness.

Wednesday, August 9: Ten Miles-Hour, Ride for Your Life, Fisherman's Fall, Sailing, Sixty Cycles.

Thursday, August 10: At the Autumn River Camp.

EGG PRICES

	Prod.	Whlse.
Grade A large	48	60
Grade A medium	44	56
Grade A small	35	47
Grade B	28	40

Who is he?

Special Offer for First Time Spa Visitors

We're so sure you will love everything the Spa has to offer we say try this special 2 for 1 offer right NOW.

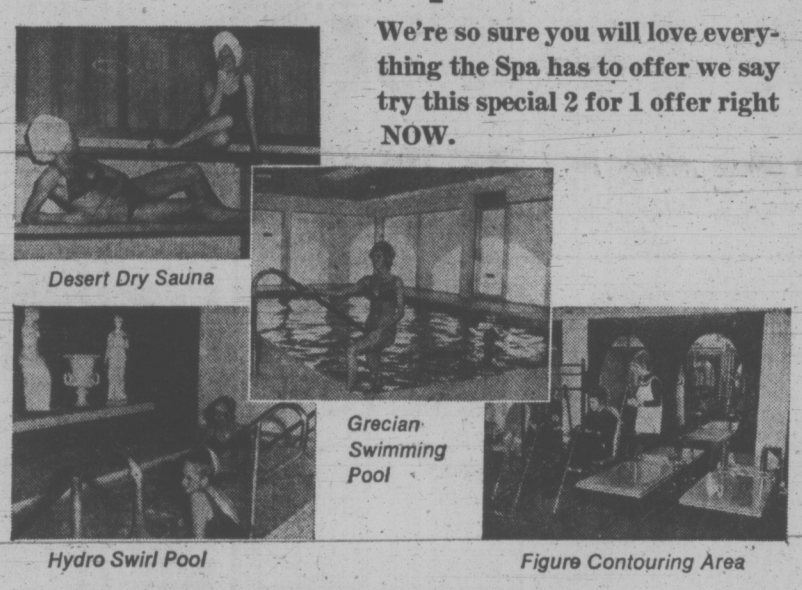

2 PEOPLE

Each use all Spa facilities for

1 FULL WEEK

EACH PERSON PAYS ONLY $2.50 TOTAL PRICE

Nothing Else to Pay

This offer open to adults who are fulltime residents of the Victoria area who have not used Spa facilities before.

2 MEMBERSHIPS FOR THE PRICE OF 1 — COST AVERAGES ONLY $2.50 Per Week

LIMITED OFFER

'TIL 10 TONIGHT—CALL NOW

CALL RIGHT NOW 385-3407

HILLSIDE Shopping Centre

The Spa Palm Springs Health Resorts

Apricots are On Sale Now at Woodward's

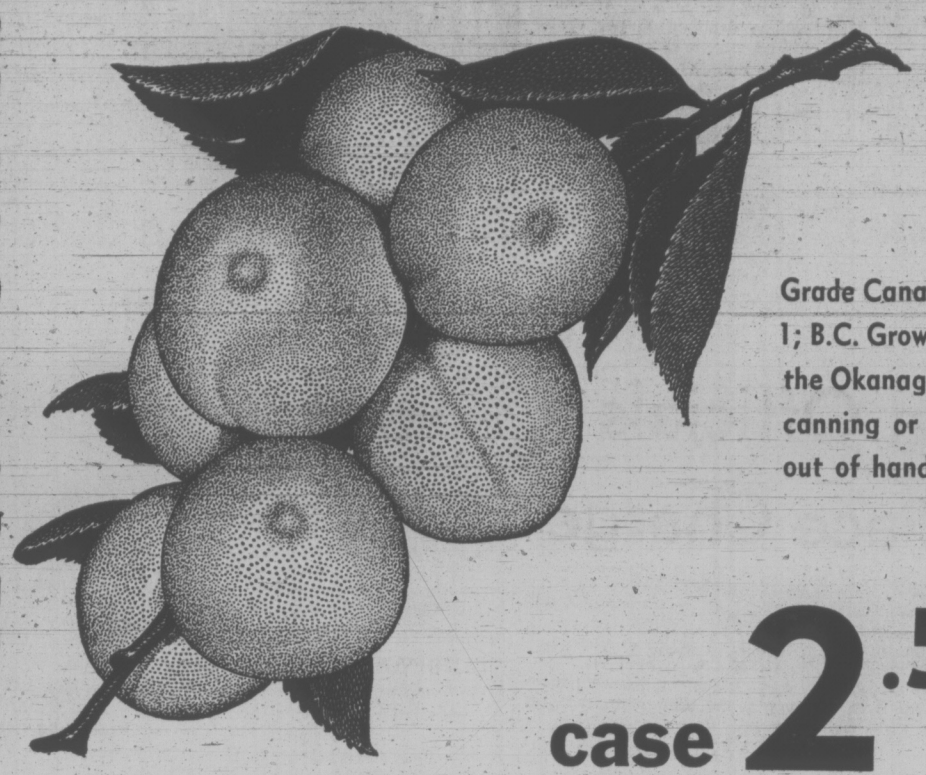

Grade Canada No. 1; B.C. Grown from the Okanagan; for canning or eating out of hand,

case 2.59

WOODWARD'S OWN MILLIONAIRE
Spice Cake ..... each 49¢

B.C. FRESH
White Sugar ..... 10-lb. bag 1.19

Check These Features

KRAFT SMOOTH OR CRUNCHY
Peanut Butter 40-oz. jar .. 1.05

PILLSBURY BREADS OR
Coffee Cake Mixes ... pkt. 57¢

CHEF BOY AR DEE CHEESE
Pizza Pie Mix 2 pie size .... 87¢

MCP FROZEN
Fruit Drinks 6 varieties, 6 oz. .... 4 for 55¢

SOUTHERN SUN
Orange Juice 32 fl. oz. ..... 39¢

LIBBY'S
Relishes Sweet, hamburger, hot dog, 12 fl. oz. jar .. 29¢

WOODWARD'S SUPREME EXTRA LARGE
Pitted Ripe Olives 14 fl. oz. tin 33¢

B.C. GRANULATED
Towels White or assorted. 2-roll pack ..... 59¢

HEINZ
Tomato Soup 10 fl. oz. tins .... 2 for 29¢

TULIP
Luncheon Meat 12 oz. tins .. 2 for 69¢

NEW! MAGIC 3 MULTI PURPOSE
Cleaner 32 fl. oz. 1.39

CREST REGULAR OR MINT FLAVOUR
Toothpaste 50 milliliters ..... 59¢

STUART HOUSE
Aluminum Foil 18" x 50' roll refill .. 1.15

ZEE WHITE OR COLOURED
Handy Napkins 250 single ply 39¢

VANCOUVER ONLY
Laundry Soap 5 lb. ctn. 1.59

PURINA
Dairy Dinner 19 oz. ctn. .... 49¢

Tuesday Only Specials

NEW ZEALAND SPRING
Lamb Shoulders lb. 55¢

MINCED
Shoulder Beef lb. 89¢

The only major Food Stores in all the land where you hear the cry.... CHARGE

Prices Effective Aug. 8th to 12th. Personal Shopping Only. We Reserve the Right to Limit Quantities.

First Too Much, Then Too Little For This Firm

By AL FORREST
Times Business Editor

When you go into the restaurant business in Victoria you have to be ready for the good news and the bad news.

The good news is that you will have as many customers as you can handle in the tourist season.

Now for the bad news: The tourist season ends abruptly in September.

Long-time Victorians adjust to this fact of business life.

For the newcomer, it comes as a bit of a surprise.

Denny's restaurant has been in business here for just over a year.

It is a large American company with 350 restaurants across the continent. In British Columbia there are four, three in Vancouver and one here.

WATCH PERFORMANCE

When Denny's opened at Douglas and Finlayson the plan was to watch the performance for a year and then decide whether to expand.

They purchased a lot on the corner of Cedar Hill Crossroad and Shelbourne for their second outlet.

Now, after a year, the verdict is in.

The Shelbourne lot is up for sale.

Says Bruce Housser, B.C. manager of Denny's: "I have never seen anything anywhere like the cyclical pattern of the restaurant business in Victoria.

BIG DROP-OFF

"We were so busy in the summer that we could have kept three Denny's busy.

"Then the summer was over and we had a tremendous drop-off in business. Our volume declined 35 per cent from August to October.

"We couldn't have supported two restaurants over the past winter. At times there was barely enough for the one."

That doesn't mean expansion is out for the Victoria operation. But it has been moved from high priority to low.

Further expansion will take place on the lower mainland before the company takes a second look here.

Penn Officials May Face Charge

WASHINGTON (AP) — The United States Securities and Exchange Commission says it is considering action against 15 former officers of the Penn Central Railroad as a result of stock sales shortly before the carrier filed for bankruptcy.

The sales "were deemed to raise the most serious questions as to whether it had been based on material inside information," SEC Chairman William J. Casey said today in a two-volume report on the financial collapse of the railway.

Federal law prohibits stock sales by corporate officers based on inside information not available to the general public.

The SEC did not spell out what enforcement action it is considering in the case.

The report said that, prior to the bankruptcy filing in June, 1970, the officers sold about 70 per cent of the stock they owned at the time of the merger.

The report said the 1968 merger of the Pennsylvania and New York Central railroads was doomed from the start because of poor planning, lack of capital and executive in-fighting.

The Penn Central that resulted from the merger became the largest U.S. rail line. The federal government became directly involved in its operations in December, 1970, when Congress authorized $100 million in loan guarantees to aid Penn Central.

Pending dispostion of the bankruptcy, the railway is being operated under supervision of court-appointed trustees.

The SEC said the financial crisis of the merged railway "was known to management even at the time of the merger."

REPORT CONFUSED ISSUE

Yet, Casey said, "the annual reports put out for 1968, 1969 and 1970 obscured the railway's further movement into debt amid mounting operating losses."

In addition to individual sales of stock by Penn Central officers, the SEC also cited Penphil, a private investment company, where stockholders included the Penn Central's chief financial officer, David Bevan, and other members of the Pennsylvania Railroad Co's. financial department.

All officer who were questioned denied any of their sales had been made on the basis of inside information, the SEC said.

The report said the top four officers of the finance department who "dealt on a daily basis with the company's problems in obtaining cash," pursued, "a remarkably similar pattern in that each of the four stated his sales had been made to pay off bank loans whose need to be paid off at the time was questionable, to say the least."

Bevan and Charles Hodge, a Wall Street broker and adviser to the railway, are awaiting grand jury action on charges they "substantially drained the resources of the Penn Central, contributing to its bankruptcy. . ."

Best-Ever Label Pinned on Chiefs

By The Associated Press

Hank Stram, coach of Kansas City Chiefs of the National Football League, doesn't beat about the bush. He comes right out with it that this year's Chiefs are the best club he has had at Kansas City.

Stram made his statement after the Chiefs had beaten Chicago Bears 27-10 in one of eight pre-season NFL exhibitions Saturday.

"Yes, I think it is," Stram replied when asked if the current Chiefs are the best club he has had. "This is because we have good depth with quality players. . . ."

One of the "quality players," quarterback Len Dawson brought the Chiefs from behind a 10-0 deficit with a four-yard scoring pass to Wendell Hayes that put Kansas City ahead for good in the third quarter.

And quarterback Joe Namath, on whom New York Jets are depending to make them title contenders, said his much operated on knees felt "real good" as the Jets defeated San Francisco '49ers 17-10.

In Saturday's other NFL exhibitions, Dallas Cowboys shaded Houston Oilers 26-24, Pittsburgh Steelers whipped New York Giants 28-10, Green Bay Packers stopped Cincinnati Bengals 24-14, Detroit Lions overcame Miami Marlins 31-23, Oakland Raiders defeated New England Patriots 31-24 and San Diego Chargers humbled Atlanta Falcons 30-7.

Saanich Tops Victory List

Saanich youngsters dominated the scramble for leagues titles in the South Vancouver Island District Minor Lacrosse Association.

Saanich squads collected 11 of the 16 championships with Esquimalt and Victoria each winding up with two league crowns and Juan de Fuca taking one title.

League champions:

Mini-Tyke: Saanich E. J. Hunter.

Tyke: HMCS Gatineau (Esquimalt), "A"; Juan de Fuca Chew Excavating, "B"; Saanich Patterson Construction, "C".

Novice: Victoria A. J. Barr, "A"; Saanich Longshots, "B"; Victoria Oak Bay Texaco, "C".

Pee Wee: Esquimalt Rawlings Power Vac, "A"; Saanich Toby Masonry, "B"; Saanich Purvis and Flack, "C".

Bantam: Saanich H. E. Fowler, "A"; Saanich B and E Floors, "B"; Saanich Griffiths and Jones, "C".

Midget: Saanich UCT, "A"; Saanich V.I. Plasterers, "B"; Saanich O.K. Tire, "C".

Tigers Purchase Dodger Catcher

LOS ANGELES (AP) — Duke Sims, Los Angeles Dodger catcher, was sold Friday to Detroit Tigers.

Sims, 31, returns to the American League where he played seven years for Cleveland Indians prior to joining the Dodgers.

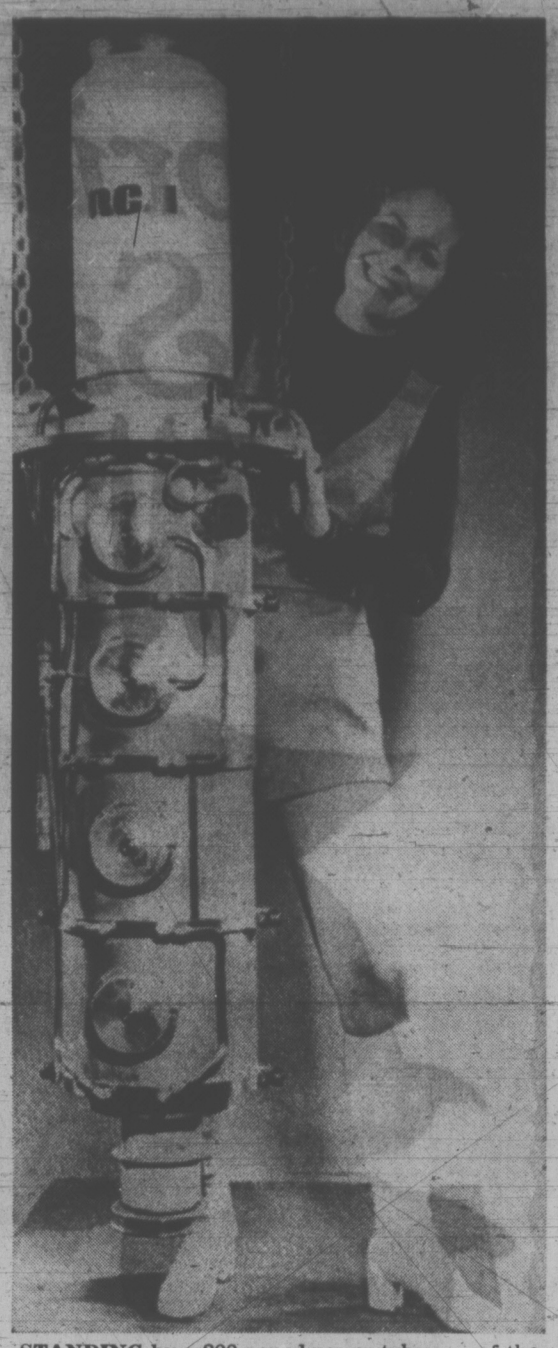

STANDING by a 200-pound power tube, one of the largest, heaviest and most powerful manufactured at the RCA plant in Lancaster, Pa., is Bonnie Snavely. It is designed for television stations who want to radiate 31 kilowatts of power with an ultra-high-frequency TV transmitter.

VANCOUVER

Prices Higher In Slow Trade

Prices were generally higher at mid-day at the Vancouver exchange today. A total of 896,390 shares were exchanged in slow trading.

Leading the industrials was Coronet at $2.30 on a volume of 3,700 shares. Gregory Warrants remained unchanged at .11 with 2,900 shares traded. Four Seasons was unchanged at $8.50 on 2,200 shares, National Nursing Homes remain unchanged at $2.25. MacMillan was down .25 at $28 while Canterra rose .10 to .90.

In the oils, Albany was up .05 to .82 with 43,600 shares changing hands.

Chapparal was unchanged at .50 with a volume of 7,500. Also unchanged, at .30 was Monterray on 223,360 shares. Coseka Resources was up .10 to $2.30 and Coseka Perferred climbed .01 to 2.26. Rand Resources dropped .04 to .77.

Pyramid led the mines on a volume of 23,500 shares, up .03 to .44. Adonis was up .13 at $1.49, Copper Ridge was unchanged at .30 and Barrier Reef was down .07 at $1.19.

Glen Copper was up .01 to .35 on a volume of 31,000 shares. Georgian was up .01 to .28.

N.Y. Holds Gain

New York hung on to narrow gains this afternoon, but the strength seemed to be sapped from the rally that had pushed prices skyward last week.

The Toronto exchange was closed today for the civic holiday in Ontario.

Advances at New York outnumbered declines 657 to 640 among the 1,661 issues traded.

Sony Corp. of America was up 2⅞ to $46⅞ after it announced it would supply nearly 4,000 video cassette players to Ford Motor Co., to be used by Ford and Lincoln-Mercury dealers.

Louisiana Land Exploration was down 1 to $40¼, Gulf Oil was off ½ to $22¼, Levitx Furniture was down ¼ to $46¼, and City Stores was down 1⅛ to $5⅞.

Montreal

Prices were fractionally higher in light trading at Montreal.

Great West Life Assurance rose 2to $75, Dome Petroleum 1⅞ to $39, Grafton Group 1¼ to $30, Imperial Oil 1⅛ to $40⅝ and Logistec Corp. 1 to $10.

Among declines, Border Chemical dipped ½ to $9¾, Velcro ⅝ to $18, Rio Algom ⅝ to $20 and La Verandrye Management ⅜ to $15½.

London

Prices at London drifted lower in quiet trading today with the dock strike keeping buyers away.

Blue chips such as Unilever and BATS were down. Stores reversed opening gains while banks and insurances also lost

CLOSING AVERAGES

NEW YORK (Dow Jones)

30 Industrials	953.11	up 1.35
20 Transport'n	234.68	up 0.73
15 Utilities	106.75	dn 0.19
67 Stocks	313.63	up 0.44

Volume, 13.22 million.

MONTREAL TRADING

MONTREAL CLOSING STOCKS
Distributed by CP
Montreal Stock Exchange—Aug. 7

Complete tabulation of transactions. Quotations in cents unless marked $. z—Odd lot, xd—Ex-dividend, xr—Tx-rights, xw—Tx-warrants. Net change is from previous board-lot closing sale.

Stock	Sales	High	Low	close	Ch'ge
A—B					
Abitibi	4900	$10	9⅞	10	
Acres wt	100	440	440	440	+438
Aican	3870	$20⅜	20¼	20¼	+ ⅛
Algoma St	1235	$15	14¾	14⅞	
Alumin pr	450	$19	19	19	
Almin 2p	430	$35½	35½	35½	+ ¼
Anglo—Cn	300	$6	6	6	
Aquitaine	310	$27⅜	27⅛	27⅜	
Asbestos	6100	$22⅝	22¼	22⅜	+ ⅜
Atl Sugar	200	$6	6	6	
Atl Sug A	200	$15⅛	15	15	— ½
Bank MN	4733	$21⅝	21½	21⅝	+ ⅛
Bank NS	2017	$40	39⅞	40	+ ⅜
Banq CN	931	015⅝	15⅝	15⅝	
Bq Deprg	755	$19½	19½	19½	— ⅛
Bq Pv Can	195	$18	18	18	
Bathrst p	200	$12	12	12	+ ¾
Bell Canad	5495	$43¾	43¼	43½	— ¼
Bell A pr	69	$49	49	49	
Bombrdier	400	$7¾	7⅝	7⅝	— ⅛
Border C	2000	$10	9½	10	— ¼
BP Oil Gas	4100	555	550	555	
BP Can	325	$16¼	16¼	162	- 2
Brascan	2135	$21¾	21⅜	21½	+ ⅛
C—E					
Calgary P	375	$26	25¾	26	
Can Cem L	250	$52	51¾	52	+ ¾
Can Perm	825	$19¼	19¼	19¼	
Cdn Brew	1855	$7½	7¼	7½	
Cdn Cable	600	722½	22½	2½	+ ½
C Imp Bank	925	$29⅛	28⅞	28⅞	— ⅛
CIL	1000	$16⅞	16¾	16⅞	+ ⅜
C Int Pw	100	$12⅝	12⅝	12⅝	+ ⅛
CJavin	16802	$15¼	14½	15	+ ⅜
C Marconi	100	470	470	470	
CPI pr	741	$26¼	26	26¼	+ ¼
CP Inve w	1485	310	310	310	—5
Cdn Res	300	475	475	475	
Cdn Salt	100	$18	18	18	
Cdn Tire	50	$58	58	58	
Cdn Tire A	427	$55⅞	55¾	55⅞	+ ⅛
Canron	300	$22¾	22¾	22¾	— ¼
CPLtd	5247	$15⅞	15¾	15¾	
Celanese	2605	400	400	400	
Charter Ind	250	255	255	255	—20
Chrysler	500	$32½	32½	32½	+ ¼
Columbi p	100	$5	5	5	— ⅛
Cominco	2562	$29⅛	29	29⅛	+ ⅛
C Holiday I	100	$12⅜	12⅜	12⅜	+ ⅜
Con Bath	4550	$14¼	14⅛	14¼	+ ⅛
CBath Pr	200	$17	17	17	+ ¼
Cons Gas	150	$17¾	17¾	17¾	+ ¼
Cr Fonc	2008	$80	80	80	+ ⅜
Cr Zell A	300	$20	20	20	
Denison	222	$32	31½	32	+ ½
Distl Seag	5395	$39	39	39	
Dome Pete	1100	$39	39	39	+1⅜
Dom Glass	100	$15½	15½	15½	
Dom Store	700	$16	16	16	— ¼
D Textile	3810	$32	31	32	+1
Domtar	1069	$15⅞	15¾	15⅞	
Du Pont	151	$29¾	29¾	29¾	— ¼
F—J					
Fal Nck	2585	$55¾	55¼	55¾	+ ¼
Fin Coll	650	$13⅝	13½	13½	— ⅛
Fraser r	300	$15⅞	15⅞	15⅞	+1⅜
Gaz Metr	948	480	475	480	
Genstar L	150	$15⅛	15⅛	15⅛	— ¼
Glengair	1050	180	175	175	—15
Grafton	25	$30	30	30	+1¼
GL Paper	405	$16	16	16	+ ¼
Gt W Life	775	$75	75	75	+2
Gulf Can	2266	$35½	35⅛	35½	+ ½
Hard Crp A	100	$24	24	24	
Hawker S	500	410	400	400	—15
Home A	458	$34½	34⅛	34½	+1
Home B	425	$33	33	33	+ ½
Huds Bay	200	$20⅜	20⅜	20⅜	
H Bay Co	1500	$17½	17⅜	17½	+ ⅛
HB Oil Gas	850	$47	46¾	46¾	— ¼
Husky Oil	1858	$16¼	15¾	16¼	
IAC	710	$20½	20⅜	20½	
Imp Oil	24450	$40¾	39⅝	40¾	+1¼
Imasco Ltd	768	$27½	27¼	27½	+ ¼
Inglis	200	$22½	22½	22½	+ ½
Inland Gas	100	$15¾	15¾	15¾	+ ¼
Int Nickel	15285	$31¼	31	31⅛	+ ¼
Intpr Pipe	525	$30	29½	29½	— ¼
Inv Grp A	1150	$9⅜	9¼	9¼	
Inv Grp 5 p	200	$21⅜	21⅜	21⅜	+1⅜
Iveco	600	$19⅝	19½	19½	— ¼
K—N					
Labatt	385	$30⅞	30¾	30¾	+ ¼
Labatt pr	750	$30¾	30¾	30(	⅜
Lacroix	2200	$6⅜	6½	6½	— ⅛
Lau Fin	1175	$14	14	14	
La Veren	280	$15½	15⅜	15⅜	— ½
Loeb M	1000	420	420	420	
Logistec C	400	410	10	10	+1
Mac HA	100	$16¼	16¼	16¼	+ ¼
M H Cable	220	$17	17	17	—1
MB Ltd	1200	$28	28	28	
Magnason	1000	$14⅜	14⅜	14⅜	+ ⅛
Maritime	172	$21	21	21	
Markboro	200	$7⅞	7⅞	7⅞	+ ⅛
Mass Fer	17374	$15⅝	X1⅜⅝½	15⅝	+
Melchers	200	$8¼	8	8¼	
Mercantil	200	$28½	28½	28½	
Met Stores	225	$21½	21½	21½	+ ¼
Micc Inv	1900	$30¾	30¾	30¾	— ¼
Micrsyst	556	$7⅞	7½	7⅞	— ⅛
Miron A	100	$5⅞	5⅞	5⅞	
Molson A	1075	$28½	28	28¼	— ¼
MLW Wor	200	$16	15¾	16	+ ¼
Mnt Trst	400	$19	18¾	19	+ ⅜
Moore	1080	$50	49½	50	+ ¾
Murphy	800	$20¼	20	20	+ ¼
MSN Ind	1025	$6¾	6⅜	6¾	+ ⅜
N Sea Pr	200	$8	8	8	+ ¼
NB Tel	359	$13⅞	13¾	13¾	
Noranda	1750	$38½	38⅜	38½	+ ⅛
Nordair	250	$7⅛	7⅛	7⅛	
Nor Ctl G	2675	$12¼	12¼	12¼	
NCNG e	100	$25¼	25¼	25¼	
O—S					
Oshawa A	150	$12¼	12¼	12¼	— ⅛
Pac Pete	1390	$41⅞	41½	41⅞	+ ⅜
Pancan	200	$14⅞	14⅞	14⅞	+1⅜
Peopl St	400	$11½	11⅜	11⅜	
Phillips Cb	200	$13¾	13¾	13¾	
Pitts Eng	100	$19¾	19¾	19¾	+ ⅛
Pow Corp	4830	$11⅞	11¾	11⅞	+ ⅛
Prem Cb	100	$22	22	22	+ ¼
Price Com	3093	$11⅜	11⅛	11⅛	— ⅛
Provigo	100	$8¼	8¼	8¼	
Rapid D	2900	$26	25¾	25¾	— ½
Reitman A	225	$31	31	31	— ½
Rio Algom	645	$20	20	20	— ⅜
Rolland	150	$6⅛	6⅛	6⅛	— ¼
Rothm B p	300	$23¼	23¼	23¼	
Royal Bank	7617	$36⅞	36	36¾	+ ¼
Royal Trst	66	$40½	40½	40½	—1½
Scot Lasal	2600	$6½	6½	6½	+ ⅛
Scotts	400	$20¼	20¼	20¼	+ ¼
Shell Can	475	$48⅜	48½	48½	— ⅜
Shell Inv p	25	$48¼	48¼	48¼	
Sh l w	253	$28½	28½	28½	— ½
Sher Wm	100	$18	18	18	+ ¼
Simpsons	800	$27½	27¼	27½	
Slater W	800	$11⅞	11⅞	11⅞	+ ⅛
Southam	100	$28	28	28	
Steel Can	9596	$36	35⅝	36	
Sup Elec	1200	220	210	220	+10
T—Z					
Texaco	1280	$54	54	54	+ ¾
Tor Dm Bk	1000	$35½	35½	35½	+ ⅜
Tot Pet A	1040	670	660	670	+20
Tr Can PL	1085	$45¼	45	45¼	+ ¼
Tr C C pr	1150	$56¾	56½	56¾	+ ¼
Trizec Crp	140	$17¼	17¼	17¼	+ ¼
Ultrmar	300	$7⅞	7⅞	7⅞	+ ⅜
Unican Sec	1820	$5½	5¼	5¼	
Unigesco b	1000	360	350	350	—5
Un Carbid	135	$18½	18½	18½	
Velcro	100	$18	18	18	— ⅜
Versatd	1600	$12¾	12¾	12¾	+ ¾
Villager	600	$7⅞	7⅞	7⅞	
Walk GW	6873	$46⅞	46⅜	46⅞	+ ¼
Warn Her	200	$7¾	7¾	7¾	
Webb Knp	1100	50	45	50	+5
Weldwod	100	$13	13	13	+ ¼
Westcst	1500	$28⅜	28½	28½	+ ¼
Woodward	50	$30	30	30	+1
Zellers	790	$16½	16½	16½	

Most Active Stocks

By The Canadian Press

Stock	Sales	High	Low	Close	Net Ch'ge
Imp Oil	24450	$40¾	39⅝	40¾	+1¼
Mass Ferg	17374	$15⅝	15½	15⅝	+ ⅛
Int Nickel	15285	$31¼	31	31⅛	+ ¼
Steel Can	9596	$36	35⅝	36	
Royal Bank	7617	$36⅞	36	36¾	+ ¼
Walk GW	6873	$46⅞	46⅜	46⅞	+ ¼
Gulf Oil C	6266	$35½	35⅛	35½	+ ½
Asbestos	6100	$22⅛	22¼	22⅜	+ ⅜
Bell Canad	5495	$43¾	43¼	43½	— ¼
Dist Seag	5395	$39	39	39	
MINES					
Invictus O	25000	68	65	65	—1
Glen Cop	24500	37	34	34	+4
Fallinger	21000	325	315	320	—10
Muscocho	21000	18	16	18	—2
St Lucie E	17200	78	65	78	+6

Sabotage Charged

SAN DIEGO, Calif. (UPI) —A young navy fireman has been charged with causing $550,000 damage to one of the main engines aboard the aircraft carrier Ranger while it was berthed at Alameda Naval Air Station.

The Naval Air Pacific Headquarters said Patrick Chenoweth, 21, Puyallup, Wash., was being held at the naval station on Treasure Island in San Francisco pending a pre-trial investigation.

The alleged sabotage was first announced by the navy July 10 after the discovery of metal objects, including a paint scraper and bolts, in one of the carrier's four main engines.

Repair costs at that time were placed at $25,000 but it was later determined that damaged reduction gears had to be replaced at a cost of $550,000.

COMMODITIES

	Open	High	Low	Close
N.Y. Silver—				
Aug	182.40			182.30
Sept	184.00	184.00	182.10	183.20
Oct	184.50			184.10
N.Y. Copper—				
Sept	47.80	48.75	47.80	48.65
Oct	48.10	48.50	48.25	49.05
Dec	48.90	49.80	48.90	49.75
Chicago Lumber—				
Sept	128.50	129.80	128.50	129.70
Nov	114.00	115.00	114.00	114.90
Jan	110.00	110.50	109.90	109.90
Chicago Pork Bellies—				
Aug	38.00	38.00	36.55	36.55
Feb	42.80	42.80	41.50	41.65
Mch	42.05	42.05	40.80	40.95
Chicago Plywood—				
Sept	136.70	139.20	136.10	139.00
Nov	116.00	121.00	116.00	120.80
Jan	107.20	109.90	107.20	109.90
Mch	107.00	108.50	107.00	108.10
May	107.20	109.30	107.20	108.50

DIVIDENDS

By The Canadian Press

Abitibi Paper Co. Ltd., 7½ per four per cent 1st pfd., 25 cents, Dec. 1, record Nov. 3; 4½ per cent 2nd pfd., 56 cents, Nov. 30, record Nov. 3.

Auto Electric Service Co. Ltd., five cents, Sept. 15, record Aug. 31.

Canada Safeway Ltd., $4.40 pfd., $1.10, Oct. 1, record Sept. 1.

MUTUALS

TORONTO (CP) — Fridays closing prices of selected mutual funds, supplied by the companies directly or through brokerages. They are prices at which the securities could have been sold (bid) or bought (asked).

	Bid	Asked
Acrofund	1.53	1.68
All Can Com	8.58	9.38
All Can Div	9.45	10.33
All Can Ven	4.30	4.70
American Growth	6.71	7.37
Andreae Equity	5.23	5.72
Associate Invest	6.01	6.07
Canada Growth	6.16	6.77
Canagex	10.93	11.81
Cdn Investment	5.24	5.74
Cdn Scudder	5.90	5.90
Cdn S African G	7.26	7.93
Cdn Trusteed	5.04	5.53
Capital Growth	10.88	11.15
Chase Fund	12.05	13.17
Commonwealth Intl	14.93	16.41
Common Intl Lev	4.16	4.46
Commonwealth Ven	8.06	8.86
Corporate Investors	6.22	6.80
Corp Invest Stock	5.27	5.76
Dominion Compound	6.17	6.70
Eaton Viking	6.00	6.52
Educators Equity	8.03	8.45
Entarea Investment	6.49	7.13
Executive Fund Cda	6.28	6.88
Fonds Collectif A	7.18	7.84
Fonds Collectif B	5.68	5.86
Fonds Collectif C	9.26	10.12
Fonds P.E.P.	4.58	4.98
Fraser Growth	3.66	4.02
GIS Compound	11.99	13.18
GIS Income	4.33	4.76
Growth Equity	8.21	9.02
Guardian Geowth	10.13	10.13
Harvard Growth	7.44	8.15
Industrial Growth	8.42	9.25
Keystone Cda	9.29	10.19
Magna Carta	1.38	1.49
Maritime Equity	3.48	3.80
Marlborough	5.85	6.39
Mutual Accumulating	6.12	6.73
Mutual Bond	10.81	11.88
Mutual Growth	5.17	5.69
Natrusco	16.15	16.75
N.W. Equity	6.82	7.49
N.W. Financial	5.38	5.91
N.W. Growth	5.86	6.44
Pacific Dividend	6.25	6.25
Pacific U.S.	4.68	4.68
Pension Mutual	9.19	10.07
Phillips, Hager and North		
Planned Resources	14.85	15.15
Prudential Growth	4.79	5.26
Regent Growth	6.98	7.93
Regent Venture	10.22	11.23
Royfund	4.95	5.44
Sav Inv Pret Et Rev	6.95	7.24
Sav Inv Am Pret	6.97	7.24
Scudder North American	10.42	11.45
Speculators	5.91	5.91
Taurus Fund	10.19	11.13
Templeton Growth	3.58	3.93
Timed Investment	7.60	8.31
United Accumulative	8.48	8.48
United Horizon	5.72	6.29
United American	3.72	4.09
United Venture	2.28	2.51
Universal Savings Equity	4.56	5.01
Xanadu Fund	8.21	9.02
York Fund of Cda	3.99	4.37
	5.20	5.65

$ EXCHANGE

VICTORIA — Purchase of U.S. funds in terms of Canadian dollar was quoted today by the Royal Bank at $097¾ for cheques, .97⅝ for cash and .96⅝ for silver. Selling rates were $.98¾ for cheques and .98⅞ for cash.

NOON PRICES

MONTREAL (CP)—U.S. dollar in terms of Canadian funds unchanged at $0.98 3/16. Pound sterling unchanged at $2.40⅝.

NEW YORK (CP)—Canadian dollar unchanged at $1.01 53/64 in terms of U.S. funds. Pound sterling unchanged at $2.45 5/64.

LONDON

LONDON (CP)—Closing stock quotations in new pence unless pounds are indicated: Associated British Foods 80; Bllyvoor 230; Bowater Paper 185; Brit Am Tob 329½; Brit Assets Trust 91½; Brit Leyland 36⅜; Brit Oxygen 69½; Brit Petroleum 596½; Burmah Oil 486½; Canadian Pac 757; Charter Cons 271½; Courtauids 171¾; Distillers 199¼; Dunlop Holdings 144; EMI 185; Free St. Geduld 742½; Gen Elec 166¼; Gr Univ Strs 330; Hawker Siddeley 349; Hudson's Bay 842; ICI 286; Imp Tob 117½; Kloof 464; Marks and Spencer 302; Metal Box 364½; Rio Tinto-Zinc 255½; Second Scott Inv 115½; Selection Trust 652½; Shell T and T 359; Tube Investments 418; Unilever 355¾; Vickers 93¾; West Driefontein 12⅜; Woolworth 127½.

Bonds(in pounds): Brit Transport 78-88, 55½; Brit 2½s Consols, 26¾; Funding Fours, 99 17/32; War Loan 3½s, 37½.

NEW YORK

3 P.M.	Bid	
Admiral	16½	
Addressgrph	48½	
Aican	20½	
Allied Chem	28⅝	
Allis-Chalm	11½	
Amer B'cast	79¾	
Amer Can	32½	
Amer Motors	10½	
Amer El P	27½	
Amer Tel T	41¾	
Anaconda	17⅛	
Avco	16½	
Amer Smelt	18¼	
Air Reduc	18⅞	
Ampex	6½	
Amer Metal	28⅞	
Amer Airline	29½	
Ashland Oil	28¾	
Atl Richfield	55½	
Avon	122⅝	
Bab Wilcox	25½	
Beech Air	22¾	
Bethle Steel	29¼	
Boeing	22⅛	
Burl North	44⅛	
Burroughs	122¼	
Brunswick	44⅛	
Boise Casc	10⅜	
Borden	28	
Bell Howell	71½	
Burl Indus	32	
Borg-Warner	24¾	
Bendix	46⅞	
Canada Dry	11⅞	
Caterpillar	63¼	
Celanese	40¾	
Cessna Air	34¼	
City Invest	16⅛	
Coca-Cola	141¾	
Colg-Palm	82⅜	
Coleman	4⅝	
Control Data	70¾	
Colt Indus	10⅜	
Con Edison	25	
C Satellite	53¾	
Comp Science	6⅛	
Chris-Craft	32⅞	
Chrysler	33	
Colum B'cast	62¼	
Crown Cork	23⅞	
Crown Zeller	27	
Delta Air	55⅝	
Disney	100¼	
Dictaphone	9¾	
Dow Chem	92⅝	
Dillingham	10¼	
Du Pont	17 ⅞	
Eastern Air	26½	
East Kodak	139⅞	
El Paso	17⅜	
Fed N Mtg	18⅛	
Ford Motor	67	
Fair Hilter	11½	
Firestone	20⅞	
Fair Camera	44⅛	
Gen Elec	66½	
Gen Motors	78⅝	
Gen Tel E	28¼	
Georgia Pac	39¼	
Gillette	51⅞	
Goodyear	29¾	
Greyhound	17¾	
Grumman	12⅝	
Gulf Oil	22⅝	
Gulf Western	36⅞	
Gen Dynam	28⅞	
Gen Instru	31⅜	
Hecla	18¾	
Hilton Hotel	36¼	
Honeywell	165¾	
Inland Steel	31⅞	
IBM	419⅝	
Int Harvest	32¼	
Int Paper	37½	
Int Tel T	54½	
Int Minerals	17¾	
Int Nickel	31⅝	
Int Utilities	18¾	
Johns-Man	32¼	
Kaiser Alum	19½	
Kennecott	20¾	
Kraft	43¼	
Libby-McNeil	5¾	
Litton Indus	10½	
Ling-Temco	11¾	
Lockheed	11¾	
Mattel	16⅞	
Minn MM	183⅝	
Merck	186½	
Mobil Oil	59¼	
Mont Ward	26¼	
Monsanto	53¾	
McDon Doug	34¼	
Newmont	27	
Natomas	60¼	
Nat Cash	30⅞	
Occidental	13¾	
Outboard	52¾	
Pan Am	13⅞	
Pac Gas	27⅛	
Penn Central	3¾	
Phillips Pet	30	
Polaroid	125⅝	
Pepsi	87⅝	
Pfi Bowes	21⅛	
Proc Gamble	99½	
RCA	36½	
Raytheon	33½	
Royal Dutch	40⅝	
Repub Steel	23⅝	
SCM	14⅞	
Safeway	36⅝	
Sears Roe	115¼	
Shell Oil	45⅛	
Stand, Calif.	61⅛	
Stand, N.J.	76⅛	
Singer	84⅝	
Sperry Rand	46	
Swift	35½	
Southern Pac	47¾	
Teledyne	18¾	
Texaco	31⅛	
Texas Gulf	15⅞	
20 Cenut Fox	94⅝	
Transamer	19½	
TWA	54⅜	
Union Carb	47⅜	
Union Pac	53½	
Unroyal	16⅛	
Utd Aircraft	39¼	
Utd Brands	13½	
U.S. Steel	28⅝	
Utd Airline	38⅛	
Westinghouse	45¾	
Western Air	37⅛	
Whirlpool	32¼

Do-Gooder Shriver Tough, Bright

By RICHARD HARWOOD
The Washington Post

WASHINGTON — In a television drama dealing with the American establishment, Robert Sargent Shriver could be cast in the leading role.

He looks the part — handsome, sleek, self-confident; a middle-aged Frank Merriwell, as one of his profilers has said.

And he came out of the right background — the right schools, the right friends, the right jobs. His mother, a Maryland socialite, is supposed to have said that he married beneath himself when he chose an Irish Catholic girl from Massachusetts for his bride. No matter that she was rich or that her name was Eunice Kennedy. She was not old Maryland stock.

From Canterbury School in New Milford, Conn., to Yale College, Yale Law School and the United States Navy, Shriver passed through all the initiation rites associated, in the journals of the New Left with the escalator named Success.

His first job, just out of Yale Law and just before the Second World War, was in Henry Stimson's Wall Street law firm. Like many young men from the ivy league, he spent the war years in the navy — in his case aboard battleships and, toward the end, submarines.

When that was over, he went to work briefly for Newsweek Magazine as an editor's assistant and met the patriarch, Joseph P. Kennedy, who asked him to edit his son Joseph's diaries, written in Spain during the Civil War. That same year — 1946 — he went to work for the elder Kennedy and two years later became assistant general manager of Kennedy's huge Merchandise Mart in Chicago. In 1953 he married Kennedy's daughter, Eunice.

Democrat hopefuls, George McGovern, Shriver

In Chicago he was a "civic leader," a "do-gooder." He was on the Chicago board of education, the Illinois school problems commission, the Yale Art Gallery Association, a Ford Foundation committee on government and higher education, a trustee and advisor to many colleges and universities.

A few years later a Look Magazine writer wrote of him:

"The men who know Shriver well describe him by first saying. 'Well, you know, Sarge is a very complex man.' Beneath the buttery surface is a second skin of stainless steel. He is tough, bright and curious, talks easily on subjects from modern art and poetry to religion and economics."

Dozens of such stories appeared in the early 1960s when he plowed a wide-and-publicized-furrow in Washington as the first Peace Corps director and, later, as the commander of Lyndon Johnson's war on poverty. Stories of his "toughness", combined with his slick congressional diplomacy, were numberless.

He worked 18 hour days in the Peace Corps for his brother-in-law, President John Kennedy, and expected the same from his staff.

William Haddad, journalist and Shriver side-kick in those days, rendered a mixed judgment on him in a Harper's article in 1965.

"... He uses the levers of power with one eye on the press — of which he expects too much objectivity — and the other on Congress, whose moods and necessities he understands to perfection. Signs on his door at the Peace Corps read, 'nice guys finish last' and, 'good guy don't win ball games.'

"... No one doubts that Shriver's concern for the poor is both real and deep. Yet one of his most faithful lieutenants only half-humorously told a reporter, 'Shriver doesn't give a damn about people. He uses them. He uses me. When I can't produce, out I go. You don't get two chances here."

To the outsider, the thing that has marked his life and his ambition for the last dozen years has been his availability.

After President Kennedy's death, he remained in the Johnson administration and was said to have been highly available for the vice-presidential nomination in 1964.

There were many stories in 1968 about his availability for the Senate or the governorship of Illinois and about his availability as a running-mate for Hubert Humphrey.

None of those things came to pass. Instead he became Lyndon Johnson's ambassador in Paris that year.

When the Democrats lost the election, he was reported to be available to serve as Richard Nixon's United Nation's ambassador on grounds that he had never said no to any president.

ALWAYS AVAILABLE

A few months later, he resigned the Paris post and became available as a candidate for the governorship in Maryland. That plan was aborted in the face of unfavorable polls, but his political aspirations survived. He campaigned all across the country for Democratic congressional candidates in 1970 and then joined a law firm whose senior partner, Max Kampelman, was intimately involved in the political fortunes of Hubert Humphrey.

His attitudes on popular issues were reflected in a 1970 speech in Michigan:

"There are those who say the way to win an election is to appeal to the majority, to indulge your prejudices if you want. If you don't like Negroes, go ahead, express it. They're never going to be a majority of Americans. If you don't like the poor, go ahead say it. They're only a small percentage. If you don't like students, or the young, or long hair, go ahead, let them have it.

"Sure, you might win an election, but at the same time you're going to tear this country apart and cause America to lose her soul."

Still a devout Catholic, still a Kennedy in-law, Shriver brings to the Democratic ticket the presumed assets those ties imply. There is a single void in his track record as a public man. At the age of 56, this will be his first venture in electoral politics, his first offering of himself to the judgment of the people.

Hydro Takes Over System; Bamfield Rates to Decline

B.C. Hydro will provide electric service for the community of Bamfield on the west coast of Vancouver Island beginning Aug. 12.

The community's electrical system will be purchased from Bamfield Utilities Ltd.

The power system to be acquired by Hydro includes a 181-kilowatt diesel generating station and 6.4 miles of distribution line. Additional mobile diesel generators will be added as required to meet load growth in the area.

Purchase of the system by Hydro was requested by local consumers who will enjoy sharply reduced power costs.

New rates to be introduced at Bamfield by B.C. Hydro, based on two months' consumption, will be: three cents per kilowatt hour for the first 600 kilowatt hours; 1.1 cents per kilowatt hour for the next 2,4000 kilowatt hours; all additional consumption at 2.5 cents per kilowatt hour. These rates are applied by Hydro to isolated communities not likely to be connected to the utility's integrated system in the forseeable future.

Present Bamfield rates on an equivalent two-month basis are: first 200 kilowatt hours at 15 cents per kilowatt hour; next 200 at 12 cents; next 200 at seven cents; all additional consumption at five cents per kilowatt hour.

Operating losses during the first year will be subsidized from the provincial government's rural electrification assistance fund.

The standard REA minimum monthly charge of $10 will be in effect for 60 months and thereafter will be reduced to Hydro's normal monthly minimum of $2.

U.K. Pushes Outdoors

By HUMPHRY DAVY
Times Staff

The British school system is emphasizing recreational training for teachers rather than courses for post-graduate degrees, according to Alastair Cram, leader of a Vancouver Island expedition of 38 Venture Scouts from the United Kingdom.

Cram, a teacher from Greenock, Scotland, said a teacher stands a better chance of promotion in Britain if he is skilled in various forms of recreational activities.

Technical courses, as well as adventure courses, are offered once a year to teachers in canoeing, sailing, hill and rock climbing, hiking and nature studies, he said. Teacher training also includes recreational courses.

TEACHER COURSES

The courses are given at various sport centres where training is given to teachers and anyone involved in youth or adult community activities.

(A senior Greater Victoria school board official said post-graduate degrees are still basically necessary for teacher advancement in British Columbia, but the system is being questioned and re-examined.)

Cram said the British educational system considers as vital teaching people to use their spare time constructively.

"The days when schools basically taught soccer, football and cricket are over," he said. "We promote a diversity of recreational activities."

He said all new schools have a youth wing with a qualified youth leader in charge. The wing operates after school hours.

NEW OUTDOORS

The emphasis on recreation, supported by all levels of government and industry, is having a profound effect on young people and adults, he said. City youths, never before in contact with nature and the outdoors, are finding new outlets for their energies. Sailing, canoeing and kayaking are big sports.

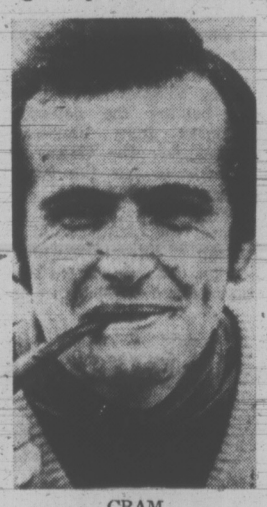

CRAM
. . . venture leader

He noted that 15 years ago mountain climbing was a sport involving mostly people from the professional class.

"Today people from all classes are actively engaged in this form of recreation," he said. "It has become a major sport."

Membership in cubs, scouts and venturers is increasing in Britain, Cram said.

"Most of our Venturers are between the ages of 16 and 19," he said. "They are older than Venturers of this province."

PERFORM TASKS

Cram is the principal organizer of the Venturer expedition on Vancouver Island.

The exercise requires members to perform certain tasks such as visiting an alpine area and recording the flora and fauna and spending a night in a logging camp and writing a report on the importance of the lumber industry.

Nothing has been laid on for them, such as requesting logging companies to assist them to complete their task. They have to talk logging superintendents into helping them gather the information they require.

VICTORIA WATCH REPAIRS for TIMEX
PARTS and SERVICE
2225 Oak Bay Ave.

SUPERIOR Service on all your office machines
When a problem arises and you need business machine maintenance, we're the experts.
CALL US AT 383-7141
SUPERIOR BUSINESS MACHINES B.C. LTD.
1645 FORT STREET

GLENSHIEL HOTEL
Accommodating Retired Guests with Excellent Meals and Full Hotel Service
383-4164

AIRCRAFT
Insurance Is Our Business, Not a Sideline
HARBORD INSURANCE
VICTORIA 1220 Broad St., 386-8441
VANCOUVER 789 W. Pender St., 687-8887

APARTMENT SITE
JAMES BAY
Near Beacon Hill Park and Waterfront Corner Property
135' x 167' — 22,648 Sq. Ft.
ASKING $3.75 Sq. Ft.
385-3411 E. J. FATT 383-6536
KER & STEPHENSON

PAUL SMITH
Bus. — 385-5777
Res. — 383-9585
'70 BUICK WILDCAT 2-DOOR HARDTOP
Fully power equipped. Only 12,000 miles $4295
'70 CHEVROLET IMPALA 4-DOOR HARDTOP
Fully power equipped $2995
'69 CHRYSLER NEWPORT 4-DOOR HARDTOP
Fully power equipped $2695
And a tremendous selection of excellent used cars to choose from with Cornell's back-up service and experience.
CORNELL
3050 DOUGLAS ST.
(Across from Mayfair)

TOWNHOUSES
OPEN TO VIEW
7 - 9 Evenings, Mon. - Fri. 1 - 5 Saturday
GORDON HEIGHTS
Shelbourne and Feltham 2 or 3 Bedrooms From $22,900
WICKLOW COURT
On Wicklow St. Between Cook and Tolmie 2 or 3 Bedrooms from $22,300
AS LOW AS $1,150 DOWN
CITY TRUST 383-4141
You Can Trade Your Present Home

CONDOMINIUM BUYERS COME TO 660 BATTERY and COMPARE
We have Beacon Hill park and the ocean at your feet also shopping and downtown. A limited number of 1 and 2 bedrooms left with mountain and ocean views or overlooking the city. Soundproofing and design with quality assures real appreciating solid value.
OPEN TO VIEW 1 TO 5 EVERY DAY INCL. SUNDAYS
OR PHONE 384-3021

FOR LEASE
Prime commercial locations
1. Several small stores 700 block Yates St. from $220.00
2. Retail/wholesale showrooms, also warehousing, from $2.50 per sq. ft. McLaren Centre opposite Town and Country Shopping Centre.
3. Bastion Arcade, 535 Yates St., renovated retail stores — Old World decor — enclosed mall joining Bastion Square to Yates St. Stores and offices from $85.00 per month.
4. Medical Office — 827 sq. ft., Cook Medical Bldg. $344.00 per month including Hydro.
5. New building, ready fall, 1973, Douglas/Kings. 3400 sq. ft. of second floor office space, from $2.50 per sq. ft. complete.
For these and other areas, please contact
ANGLO CANADIAN MANAGEMENT COMPANY LTD.,
1070 Douglas St.
Specializing in the leasing and selling of commercial properties.
AC Phone 384-8071

THE MONEY MARKET
SHORT TERM DEPOSITS of $5,000.00 or More
PROVINCIAL CREDIT UNION — ALL SHARES AND DEPOSITS GUARANTEED — SHARE AND DEPOSIT GUARANTEE FUND
30-DAY TERM
INTEREST PAID MONTHLY
DEPOSITS GUARANTEED
6½%
WEST COAST SAVINGS CREDIT UNION
VICTORIA 386-6355 239 Menzies (James Bay Village)
COLWOOD 478-7713 1913 Sooke Rd. (Colwood Plaza)
SOOKE 642-3175 6689 Sooke Rd.

VICTORIA GETS • • • NOW! $AVE

STOCK No. 2151
Brand New 1972 Dart
List Price $3317
SAVE . . . $390

STOCK No. 2367
Brand New 1972 Colt Coupe
100 h.p. engine
List Price $2392
SAVE . . . $100

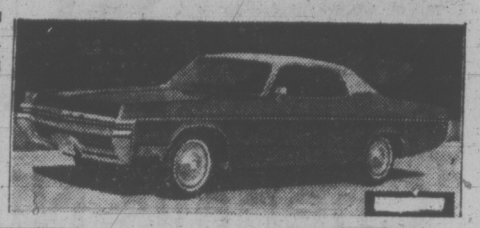

STOCK No. 2029
1972 Dodge Polara Custom 2-dr. H.T. Demo.
List $3176
SAVE $1000

STOCK No. 2022
1972 Coronet Charger Demonstrator
List Price $4422
SAVE . . . $794

STOCK No. 2342
Brand New 1972 Challenger
List Price $4488
SAVE . . . $542

STOCK No. 2003
1972 Coronet Custom Demonstrator
List Price $4660
SAVE . . . $822

STOCK No. 2143
Brand new Dodge Pick-Up S.W.B.
List Price $3588
SAVE . . . $593

WHAT VICTORIA WANTS •

"Victoria's Most Trusted Name for 68 Years"
NATIONAL CHRYSLER DODGE
Both sides of 800 Block YATES ST. • 384-8174

—John McKay photo

DESPITE CHECKING by dark-jerseyed Saanich rival, grimacing Chehalis player gets away header at Centennial Stadium Sunday in soccer final of week-long all-Indian Olympiad. Chehalis earned title by 9-8 count after penalty kicks were used to snap 2-2 deadlock at end of regulation time.

sports

DOUG PEDEN — EDITOR

Humbling Game Evens Out

GARY PLAYER REBUILDS PRESTIGE

BIRMINGHAM, Mich. (AP) — Gary Player, one of golf's mighty mites, has suddenly recouped his fading prestige.

Four months ago Player was eating humble pie after pulling within a stroke of the lead in the Greensboro open golf championship heading into the final round, then being disqualified for not signing his scorecard, which read 67.

Today, the South African is the new Professional Golf Association champion and $45,000 richer. His second PGA title, his first coming in 1962, will probably reinforce the belief that he is one of golf's Big Three, along with Jack Nicklaus and Lee Trevino.

"It just goes to show you what a humbling game golf is," the 5-foot-8, 159-pound Player said Sunday. "But it all seems, to even out."

DREAMS DESTROYED

Player harnessed a balky putter on the key holes down the stretch to salvage a two-over-par 72, destroying Jimmy Jamieson's dream of glory and finishing with 281 for 72 holes — one-over-par at the 7,054-yard Oakland Hills Country Club south course.

Jamieson, who won the Western Open this year, bogeyed the last three holes to drop out of a brief lead and end up with a 70 for a four-round total of 213, two strokes behind Player.

Veteran Tommy Aaron came in with a 71 to tie Jamieson for second, both earning $20,850 ofthe $225,000 purse.

Three-time champion Sam Snead, now 60 and always a sentimental favorite, blitzed the front nine in three-under 32 enroute to a 69, good for $9,275 and a share of fourth at 284 with 1969 winner Ray Floyd and Billy Casper. It was the best round of the day, equalled only by George Archer who finished far down the list.

Bunched at five-over 285 were second-round leader Jerry Heard, Doug Sanders, Gay Brewer, Canadian Open champ, and Phil Rodgers.

Pre-tournament favorites Trevino and Nicklaus were far off the pace, with Trevino and Hale Irwin at 286, and Nicklaus finishing at 287 with Dan Sikes.

Nicklaus won the Masters and U.S. Open this year before Trevino edged him in the British Open, the first three legs of the so-called Grand Slam.

The 36-year-old Player, who was the leader by a stroke over Casper heading into Sunday's round, boosted his money winnings this year to $119,000. He has earned more than $934,046 at golf since 1967.

It was his sixth major championship, but first since 1968 when he won the British Open. He won the Greater New Orleans Open this year and has been in the top 10 eight times in 1972.

"Not winning a major championship in four years is not so bad," Player said. "There are only four major tournaments a year and a lot of fine golfers go after them."

Snead, Nicklaus and Arnold Palmer, who ended up with nine-over 289, are the only active golfers who have won more major championships.

"My ambition is to win the most," Player said.

Player, who won the PGA in 1962, lost the 1969 PGA to Floyd by one stroke.

G. Player, $45,000	71-71-67-72—281
J. Jamieson, $20,850	69-72-72-70—283
T. Aaron, $20,850	71-71-70-71—283
S. Snead $20,850	70-74-71-69—284
B. Casper, $9,275	73-70-67-74—284
R. Floyl, $9,275	69-71-74-70—284
P. Rodgers, $6,384	71-72-68-74—285
D. Sanders, $6,384	72-72-68-73—285
G. Brewer, $6,384	71-70-70-74—285
J. Heard, $6,384	69-70-72-74—285
H. Irwin, $4,950	71-79-75-71—286
L. Trevino, $4,950	73-71-71-71—286
J. Nicklaus, $4,163	72-75-68-72—287
D. Sikes, $4,163	70-72-72-73—287
C. Coody, $3,825	71-73-70-74—288
M. Barber, $3,263	73-74-72-70—289
H. Green, $3,263	75-71-73-70—289
A. Palmer, $3,263	69-75-72-73—289
L. Wadkins, $3,263	74-68-72-75—289
B. Shaw, $2,385	72-72-74-72—290
J. Miller, $2,385	70-76-70-74—290
L. Wise, $2,385	74-71-67-78—290
J. C. Snead, $2,385	72-72-71-75—290

IT WAS HOPPING NIGHT AT THE OLD BALL PARK

MIDLAND, Tex. (AP) — A horde of grasshoppers, numbering in the millions, invaided the Texas League baseball park here Sunday night, causing the umpires to suspend the second game of a doubleheader after a half inning.

Amarillo defeated Midland 5-4 in the first game.

The grasshoppers hit in such numbers they dimmed the lights. They hopped into the hair of women and invaded their clothes, witnesses said, resulting in wild screams of feminine anguish.

But the men, including players and umpires, didn't like the 'hoppers any better.

Midland club officials said they'd try to finish the suspended game tonight, if the grasshoppers co-operate.

Former MP Locks Up Title With 'Conservative' Golf

VANCOUVER (CP) — 69-68-69. They aren't figures calculated to turn the eye of a man-about-town, but they were good enough for a win Sunday for Terry Small in the 54-hole British Columbia open golf championship.

Small, a former military policeman, locked up the championship in Sunday's final round at the Vancouver Golf Club with a comfortable four-stroke victory.

His 206 total easily beat the pair of 210s turned in by John Calabria of Rochester, N.Y., and Mahlon Moe of Spokane, Wash.

Small, a three-year professional from Long Beach, Calif., took home $3,000 from his first win on the Canadian golf circuit and said he did it by playing conservative golf.

"On the final nine holes, I didn't use my driver very often," the 28-year-old said.

WASN'T PLAYING GAMES

Small is a former United States collegiate champion whose hopes for a professional career were interrupted by army service in Vietnam.

"They have golf couses over there, but I never got a chance to play them," he said. "I guess you could say it held up my career."

The Vancouver course, only 6,439 yards long, stood up well, with only 15 of the 192 swingers who began play Friday cracking the par 72.

Small led after Saturday's second round with 137, one better than Rafe Botts of Los Angeles and Dave Shuster of Juno Beach, Fla.

But after playing the first nine holes in two-under-par 33 Sunday, he was four shots ahead of his competition, with both Shuster and Botts one over on the opening nine.

FAILED IN CHASE

Botts, who was chasing Greg Pitzer of Pacific Palisades, Calif., for over-all money-winning honors on the Canadian tour, ended the tourney with a 211 total, good for $950 for third place.

Pitzer finished with 218 total and $85, giving him total earnings of $5,684, while Botts took home $5,025.

Calabria, leading with five others at the end of the first round, came back from Saturday's disastrous 73 with a 69 in the last round to share second place with Moe who put together two 71s and a final-round 68. Each won $1,650.

Gary Pitchford of Toronto and John Morgan of Victoria, expected to contest for top Canadian money-winning honors on the tour, both ended up out of contention. Pitchford has won $35 more than Morgan at $3,080 on the tour.

Top Canadian in the Open was Vaughan Trapp of North Vancouver, who had a last-round 68 for a 211 total, tying Botts for third and winning $950.

Missing the cut were Norm Boden of Lake Cowichan, who had 161 after a Saturday 79; Keith Swetnam of Victoria with 87-79 for 166 and former-Victorian Mike Graas, who was 81-71 for 152.

Terry Small, Calif.	69-68-69—206
Tom Calabria, N.Y.	68-73-69—210
Mahlon Moe, Spokane	71-71-68—210
Vaughan Trapp, Vanc.	72-71-68—211
Rafe Botts, Calif.	68-70-73—211
Hal Underwood, Tex.	72-72-68—212
Ron Willey, Delta	68-71-73—212
John Jackson, Jr., Ariz.	72-69-71—212
Rusty Guernsey, Utah	69-72-72—213
Elwin Fanning, Tex.	68-75-71—214
Terry Kendall, N.Z.	72-70-72—214
Dave Shuster, Fla.	68-70-76—214
Tom McGinnis, Tenn.	69-71-74—214
Doug Reid, Vancouver	72-70-70—215
Wayne Vollmer, Vanc.	73-69-73—215
Bob Panasiuk, Windsor	71-76-79—216
a-Donald Scott, Wash.	74-72-70—216
Oscar Cerda, Mexico	74-73-69—216
Deray Simon, Calif.	70-72-74—216
John Elliott, Fla.	69-72-75—215
Terry Ferraro, Calif.	75-72-70—217
Al Kietzmann, S. Africa	78-67-72—217
Tom Storey, Nev.	70-75-72—217
Pat Fitzimons, Ore.	73-72-72—217
Greg Pitzer, Calif.	74-74-70—218
Ray Carrasco, Calif.	72-75-71—218
Doug Robb, Chilliwack	73-73-72—218
Mike Evans, Ariz.	71-74-73—218
Ken Trowbridge, Tor.	72-73-73—218
Bill Wakeham, Cowich.	72-73-73—218

a—Amateur.

Chehalis Nips Braves

Chehalis, Wash., nipped Saanich Braves 9-8 on the basis of penalty kicks Sunday to win the two-day soccer tournament at Centennial Stadium which kicks off the inaugural all-Indian Olympiad.

Chehalis, which gained the final by defeating Kuper Island 10-1, and Saanich, which advanced with a 4-3 decision over Nitinat, were deadlocked 2-2 at the end of regulation time.

Players from the two squads also topped individual honors.

Alex Nelson of Chehalis was selected as the outstanding player in the tourney and tied clubmate Ron Leon as the high scorer with eight goals.

Frank Cooper of Saanich was named the outstanding goalie.

In the consolation final of the 12-team tourney, Musqueam edged Duncan, 4-3.

Other teams in the tourney were Cowichan, North Vancouver, Sasquatch, Aggissiz, Shell Beach and Kispiox.

Action in the week-long Olympiad resumes at 5:30 tonight with a track and field meet at Centennial Stadium.

Bellies Nail Top Spot With Win Over Lakers

New Westminster Salmonbellies clinched first place in the Western Lacrosse Association Sunday night with a 10-6 decision over Peterborough Lakers in a National League interlocking game before 2,000 fans in Peterborough, Ont.

It was the Salmonbellies' 10th straight victory and second of their Eastern tour. The Bellies stopped defending Mann Cup champions Brantford Warriors 18-12 in a nationally televised game Saturday.

In another WLA game Saturday, Coquitlam Adanacs snapped a nine-game losing streak and dropped Vancouver Burrards 11-10 in Coquitlam.

At Peterborough, the Bellies scored five straight goals in the latter part of the first period and early second to wipe out a 4-0 Laker lead.

Dave Matheson, Ray Bennie and Ken Winzoski each scored two goals for New Westminster and Joe Comeau had another outstanding game in goal for the Bellies.

At Brantford, Wayne Goss scored four times for the Fishmen. Brantford goalie Bob McCready scored his second goal of the season in the first period.

Coquitlam's victory kept Victoria's flickering hopes of catching the Burrards for second place. Vancouver, who play the Rocks at Memorial Arena Wednesday night, saw Brian Bergum have his third three goal game against his former teammates. Bergum was a late Vancouver cut.

	P	W	L	F	A	Pct
New West.	28	22	6	347	281	.786
Vancouver	32	17	15	390	364	.531
VICTORIA	27	11	16	314	337	.407
Coquitlam	27	7	20	319	393	.259

Next game: Wednesday—Vancouver at Victoria.

COQUITLAM	G	A	P	VANCOUVER	G	A	P
Wedlock	0	0	0	Hamilton	0	2	0
Dubyna	0	1	2	Quigley	1	0	6
Carey	0	0	0	Rawson	0	0	0
Parsons	1	0	2	Ornar	0	0	0
Talson	1	1	0	Tetrault	0	0	0
Bergum	3	0	0	Tasker	0	2	0
Spooner	0	2	4	Litzenbrgr	0	1	0
Joseph	0	1	0	Smith	1	0	4
Allen	2	1	0	Sandersn	1	1	0
Wallsmith	2	2	2	Davidson	2	2	0
Ormond	1	1	0	Cameron	0	0	0
Bellwood	0	1	0	McDonald	1	0	0
Scott	0	2	2	Salt	1	1	2
Rickbell	1	2	2	Babcock	0	1	0
Mitzel	0	0	0	Fredricksn			
Jolly	0	1	0		2	3	2
				Crowe	0	0	0
Totals	11	15	14	Evans	0	0	0
				Hayes	1	0	2
				Totals	10	13	16

Shots stopped by:

Evans (V)	0	0	3
Hamilton (V)	19	11	3—36
Jolly (C)	7	14	14—35

Score by periods:

Vancouver	4	2	4—10
Coquitlam	3	3	5—11

Fawthorpe Nips Rival

Karl Fawthorpe won the 25-mile bicycle race staged Sunday in Happy Valley by the Victoria Wheelers.

Fawthorpe flashed across the finish line one second ahead of Brian Henderson with a time of one hour eight minutes and 53 seconds. Ken Ferris was third in 1:11.07.

Final-Inning Outburst Wins for Gordon Head

VANCOUVER — Despite brilliant pitching, Gordon Head needed a last-inning rally here Sunday to defeat Vancouver Dunbar 3-1 for their first victory of the Provincial Little League baseball tournament.

Mike Hoitz, who hurled a one-hitter for the Vancouver Island champs, was still behind 1-0 going into the sixth inning, but clubmate Don Towner unloaded a two-run homer to provide the winning margin.

Bill Coupar followed with a double then raced home on an overthrow to provide the Victorians with an insurance run.

With one out in the bottom of the sixth, Hoitz walked a batter then first baseman Ed Geric snagged a linedrive and completed a game-ending unassisted double play.

It was Dunbar's second straight final-inning loss and knocked them out of the double-loss elimination tourney.

Trail downed Dunbar 4-1 and North Vancouver stopped Gordon Head 5-0 in opening-round games Saturday.

In a winners' bracket game Sunday, South Vancouver blanked North Vancouver 3-0.

Gordon Head	000 003—	3	5	2
Dunbar	001 000—	1	1	3

Mike Hoitz and Don Towner. Joe Walters, Murray Chan (6) and Ken Gorman. Home run: Gordon Head—Brian Martin.

SATURDAY

N. Vancouver	010 004—	5	7	2
Gordon Head	000 000—	0	4	2

Alan Myles and Randy Ruckman; Bill Coupar, Chris Bell (6) and Don Towner. Home run: North Vancouver — Ian McInnis.

Gordon Head meets North Van in a losers' bracket game tonight at 6:30.

In Gordon Head's earlier encounter with North Van, Ian McInnis bashed a grand slam home run in the final inning to break up a 1-0 game.

Winner of the five-team event advances to the Canadian final in Edmonton later this month.

Follmer Scores Can-Am Victory

LEXINGTON, Ohio (AP) — Pole-sitter George Follmer gunned his sleek Porsche to a wire-to-wire victory Sunday in the rain-marred $83,200 Mid-Ohio Can-Am, beating the mighty McLarens for the second time in three races.

Follmer, subbing for injured Mark Donohue in the factory-backed Porsche 917-10, stayed with dry tires all the way and covered the 192 miles in two hours, four minutes and 2.815 seconds, an unofficial average of 92.876 miles an hour.

The McLarens were never serious challengers. Denny Hulme pitted four times for tire changes and finished fourth. Team-mate Peter Revson's car broke a transmission early in the 80-lap race.

Jackie Oliver of England finished a surprising second n the Shadow MK-iii while Milt Minter of Tarzana, Calif., driving another Porsche, took third.

Oliver was a full lap and more than 1½ minutes behind Follmer, who won for the first time this year after Road At0anta in the turbo-charged Porsche.

Follmer earned $13,000 for his victory. Oliver picked up $10,000 and Minter $7,000.

Janice Tindle Singles Queen

WINNIPEG (CP) — Janice Tindle recovered from a second of shock, fired her racket high into the air and beamed in realization of a dream come true.

The 22-year-old Vancouver brunette reached the pinnacle of her Canadian tennis ambitions Sunday, winning the ladies singles crown at the Canadian closed championships.

And she did it the hard way, playing Vicki Berner's game and beating the defending champion from Vancouver 4-6, 6-4, 6-2. The victory all but assures her the No. 1 ranking next year.

Not as excited, but equally pleased was Mike Belin, a veteran of international competition. The 26-year-old Montreal native romped to his sixth Canadian title by beating Dave Brown of Port Credit, Ont., 6-1, 6-2.

In the doubles competition, Miss Berner teamed with Andree Martin of Montreal to beat Miss Tindle and her Vancouver team-mate, Susan Stone, 7-6, 7-5. Brown and Don McCormick of Vancouver won the men's doubles, beating Jim Boyce of Toronto and Pierre Lamarche of Montreal 6-4, 7-5.

In the seniors events, former Davis Cupper Henri Rochon of Montreal won the men's singles, 0-6, 7-5, 6-2, over Jacques Giguerre of Quebec City and Bonita Senn of Toronto captured the ladies' singles, 6-3, 7-6 over Louise Brown of Port Credit, Ont.

New Egeland Machine Features Drag Meet

Bill Egeland's first showing of his rear-engined Chevy proved to be the main attraction at Van Isle Dragways Sunday.

The Sidney sriver turned 9.74 seconds at 133.92 miles per hour on his first run then went on to beat Kerry Beebe of Victoria, in a Ford-powered C class dragster to win the eliminator competition.

Dennis Ireland of Victoria, in a 55 Chev "Street Fighter," beat out Steve Marshall of Campbell River in the modified eliminator event. Marshall, driving a Boss Mustang, was making a strong bid for the title by running sub-12-second runs all day.

Trevor Hyggen's SS-HA 383 Dart pulled a definite upset over Alf Sawyer's SS-DA Plymouth and Hubert Sester's SS-D Dodge in racing to the top of the super-stock eliminator event. All the finallists are from Port Alberni.

Stock eliminator honors went to Hank Poirier of Campbell River, who drove his L-S Pinto to first place over Howard Hilborn of Port Alberni, who red-lighted his chances away in his 1972 Chevelle.

Canadians Lose

MONTPELLIER, France (CP-AP)— Lebanon defeated Canada 3-1 Saturday in an Olympic qualifying volleyball match.

In a Friday game, France defeated Canada 3-0.

Hot Bates Crew Cools Off Blaine

VANCOUVER — Victoria Bate Construction padded a winning streak to 16 games Sunday by completing a weekend Northwest International Fastball League sweep over Blaine Pastimes.

Victoria remained within one game of Seattle Pay N Pak by defeating Pastimes 7-4, 6-2 Sunday as well as 3-2, 6-0 Saturday.

Glenn Langsett emerged as the individual Victoria star by picking up two of the victories in one-hit fashion.

Langsett hurled a one-hitter while going the distance in the Saturday nightcap, retiring the first 18 batters, striking out seven and issuing no bases on balls. He picked up the second win on Sunday after coming in to relieve Lorne Auvache in the third inning. Auvache allowed two of the three Blaine hits.

In other games, Seattle kept ahead of Victoria by sweeping another twin doubleheader against visiting Vancouver. Seattle defeated Vancouver 1-0 and 4-0 on Sunday as well as 7-5 and 4-0 on Saturday.

	W	L	Pct	GBL
Seattle	25	7	.781	—
VICTORIA	23	7	.767	1
Tacoma	15	17	.469	10
Vancouver	8	22	.267	16
Blaine	7	25	.219	18

Victoria	011 104 0—	7	7	1
Blaine	103 000 0—	4	7	4

Bob Swanson, Dave Ruthowski 10-3 (3) and Jim Moody; Bob Corrigan, Barry Brandow 4-6 (4) and Ron Pettovello. Home runs: Blaine —Bob Carrick; Victoria — Wayne Forland.

Second game:

Victoria	100 203 0—	6	8	0
Blaine	000 200 0—	2	3	3

Lorne Avauche, Glen Langsett 5-1 (3) and Jim Moody; John Driedeger 2-11, Bob Corrigan (6) and Ron Pottovello.

SATUDAY

Victoria	100 000 2—	3	4	1
Blaine	110 000 0—	2	5	1

Dave Ruthowsky 9-3 and Jim Moody, Bill James (3); Barry Brandow 4-5, John Driediger (7) and Ron Pettovello.

Second game:

Victoria	000 033 0—	6	5	1
Blaine	000 000 0—	0	1	1

Glen Langsett 4-1 and Jim Moody; John Driediger 2-10, Bob Corrigen (6), Barry Branlow (7) and Ron Pettovello. Home run: Victoria — Doug Boden.

Hoop League Picks Lawyer

NEW YORK (AP) — Robert S. Carlson, a New York lawyer, was named commissioner of the American Basketball Association to succeed Jack Dolph.

Carlson, 47, was picked by the league's board of trustees to succeed Dolph, 44, who had announced his resignation June 2.

Third Giant Falls To Bristol Rovers

LONDON (Reuter) — Third-Division Bristol Rovers completed a giant killing triple when it defeated First Division Sheffield United to win the Watney Soccer cup Saturday.

After removing Wolverhampton Wanderers and Burnley in earlier rounds of the competition, Rovers beat United, 7-6, on penalties after a goalless match.

England forward Francis Lee, who last season set an English Football League record by scoring 15 penalty shots, was on target again when he scored from the spot to give Manchester City a 1-0 victory over Aston Villa in the FA Charity Shield match.

The British League regular season opens next Saturday.

Sad News Follows Good

PENDLETON, Ore. — Esquimalt-Victoria won its first game of the Pacific Northwest Regional Babe Ruth baseball playoffs here Saturday then were bowled over Sunday.

First the good news.

Ron Arcuri, the most valuable player in the recent B.C. tournament in Victoria, tossed a six-hitter and went the route despite his teammates' eight errors as Esquimalt-Victoria edged Whitefish, Montana 4-3 in 112-degree heat.

The Victorians scored the winning run on Whitefish's only error as Arcuri's ground ball was booted which brought Neil Feddon home in the fifth inning.

It was a different story Sunday as Gary Johnson hurled a no-hitter and Gary Stover drove in five runs, leading The Dalles, Ore., to a 17-0 victory over Esquimalt-Victoria.

The 12-hit attack was aided by eight Victoria errors.

In other games Sunday, Lewiston, Idaho eliminated Whitefish 8-1 and West Anchorage, Aalaska outscored Riverton, Wyo. 8-4.

Tourney winner advances to the Babe Ruth world series in Pine Bluff, Ark., August 19.

The Dalles	201 105 8—	17	12	1
Esquimalt-Vic.	000 000 0—	0	0	8

Gary Johnson and Jeff Urness; Ray Leggett, Ross Pefers (6), Dick Knox (7) and Ron McGovern. Home run: The Dalles: Jeff Harmon.

SATURDAY

Whitefish	010 000 2—	3	6	1
Esq.-Vic.	100 021 x—	4	6	8

Mike Tortesson and Gordie Schmidt; Ron Arcuri and Ron McGovern.

Dolphins 'Down to Earth'

VANCOUVER — Victoria Dolphins were taken by surprise Sunday afternoon.

They faced powerful Vancouver Meralomas instead of Burnaby Spartans as scheduled, in the second game of B.C. junior Big Four Football League pre-season doubleheader at Empire Stadium.

Lomas, who edged Dolphins 38-33 last weekend in Victoria, crushed the unprepared Dolphins 26-0. Spartans downed Vancouver Blue Bombers 1-0 in the opening game.

"They sprung the Meralomas on us when we arrived," said slightly-annoyed Victoria coach Frank Hindle, "We weren't prepared for them at all."

"It was a good experience and it brought us down to earth," added Hindle, referring to last week's near upset of Lomas.

Dolphins open league play next Sunday in Vancouver against the Spartans.

WHEN YOUR TEAM is leading 14-3, a fellow is entitled to relax. Don Jefferies of Delta-Kennedy sits on third base at Carnarvon Park Sunday while relief pitcher for Vancouver Capilano takes warmup tosses. Delta trimmed Caps twice Sunday to win provincial Pony League baseball championship. See story on Page 12. (John McKay photo.)

Hank Snaps Babe's Mark —But Not THAT Record

By Associated Press

Hank Aaron broke Babe Ruth's home-run record Sunday.

No, not THAT record.

Aaron clubbed two home runs, including the game-winning shot in the 10th inning, lifting Atlanta Braves to a 4-3 victory over Cincinnati Reds.

His first homer was No. 660 for his illustrious career, the most ever hit by one player with one team. Ruth had held the record, having belted 659 with New York Yankees.

But Aaron downplayed his achievement, preferring to look ahead — to that other record.

"This club record does not have too much significance for me," declared the 38-year-old slugger, who came up with Milwaukee Braves in 1954.

"That 714 is still the big one to me — or maybe 715."

STILL 55 SHORT

Ruth, of course, holds the major league homer record of 714, having hit 659 with the Yankees plus 55 more with Boston Braves and Boston Red Sox.

Aaron's pair against the Reds gave him 22 for the season and his career figure to 661, just 53 short of Ruth.

In other National League games Sunday, Pittsburgh Pirates swept a doubleheader from Montreal Expos 8-0 and 7-2; Houston and San Francisco split a pair, the Astros taking the opener 7-3 and the Giants winning the nightcap 6-2; New York Mets clubbed Chicago Cubs 12-2, and Los Angeles Dodgers blanked San Diego Padres and St. Louis Cardinals zipped Philadelphia Phillies, both by 6-0 scores.

REDS EVENED SCORE

Aaron hit a solo homer off starting pitcher Wayne Simpson, a right-hander, in the fourth to give Atlanta a 3-0 lead.

After the Reds tied the score in the sixth on Tony Perez's two-run double, Aaron hit his game-winner, a solo shot with two-out in the 10th off lefty reliever Don Gullett.

"It was a fast ball," the Hammer said. "All he threw me was fast balls, so I was looking for a fast ball on that pitch."

WIELDS BIG BAT

Another slugger who got around on a pitch — or, more precisely, three pitches — was Pittsburgh's Willie Stargell.

Stargell hit three home runs in the Bucs' twin-bill, driving in six runs and taking over the major league RBI lead with 86.

He also had a single and three walks, reaching base safely seven times out of eight trips to the plate.

"There are some days when I can't hit pitches from my five-year-old son," Stargell declared. "On the other hand, there are days when I can hit anything — no matter who is pitching."

Sunday was one of those days.

In the American League, Sparky Lyle saved his 24th game of the season as the New York Yankees completed a sweep of Milwaukee Brewers 3-0 and 6-4 in 10 innings. Detroit Tigers, four games ahead of the Yanks atop the East Division, salvaged a 1-2, 6-5 split with Cleveland Indians that sets up a key four-game Yankee-Tiger series, beginning Tuesday in New York.

In other games, Baltimore Orioles beat Boston Red Sox 11-2, California Angels swept a twin bill from Kansas City Royals 4-3 and 3-2, Chicago White Sox took two from Texas Rangers 10-1 and 7-1, Minnesota Twins split with Oakland Athletics, Twins winning the opener 5-1 while the A's came back to take the nightcap 6-3.

DEBBIE SETS RECORD

LONDON (Reuter) — Debbie Brill of Haney, set a British Commonwealth record of six feet, 1¼ inches in winning the women's high jump at a track meet in Crystal Palace stadium here Saturday.

The leap by the 19-year-old athlete was the third best in the world this year. Only Rita Schmidt of East Germany and Ilona Gusenbauer of Austria have made better jumps.

COMBOS CAPTURE CROWN IN PROVINCIAL TOURNEY

Cathy Wilkinson was the winning pitcher Sunday afternoon as Esquimalt Combos rebounded to trim Vancouver Grandview Legion 7-3 in the deciding game of the B.C. junior women's softball tournament at Central Park.

Vancouver had forced the five-team, double-loss elimination tourney to the extra game by whipping the Combos 16-5 in the first game of the final.

The loss was Esquimalt's first of the tourney and Vancouver, which dropped a 9-7 decision to Esquimalt in Sunday's opening game, needed to beat the Victorians twice to win the tourney.

Combos, who play in the Victoria Senior Women's League, blasted Vancouver Queens 22-10 Saturday for their first win.

Legion, which played six games in all, outslugged Vancouver Queens 19-7 Sunday to reach the final. They battered Surrey 17-0 and edged Stockers North Americans 7-6 in Saturday's action.

Stockers, also of the Victoria Senior Women's League, were beated 10-5 by the Vancouver Queens and were knocked out of further play Saturday. Queens beat Surrey 16-2 in Saturday's other contest.

Rick Charges To Point Lead

Rick O'Dell finally made it Saturday night, passing Bill Price to take over first place in super-stock driver standings at Western Speedway.

But that feat in the car-racing program, watched by 2,447 fans, was preceded by a spectacular crash involving Jim Steen in the second lap of the super-stock first heat.

Steen, a 19-year veteran of racing at Western who spent eight months in hospital during 1954 because of an accident at the track, tangled with Doug Birchall of Campbell River on the backstretch and his car flipped twice, slid on its roof for about 15 feet and then flipped seven mor times before coming to a halt in the ditch off the number-two turn.

Price was knocked out of contention in the 13th lap of the 35-lap main event. He went into the bushes at the end of the number-two turn after a piece of his fan broke off and severed both radiator hoses before smashing through the hood.

Larry Walker picked up his second straight victory in the event and ended Terry Forsyth's chances for a sweep. Forsyth had won both the trophy dash and fast heat.

O'Dell now has 1,004 points while Price is runner-up with 947.

Al Miller grabbed the lead on the third lap of the 20-lap claimer main and hung on to win after one of his closest rivals, Mike Barteaux, was forced into the pits with steering gear trouble, disabled following a tangle.

Results:

CLAIMERS

Trophy dash: 1. Mike Barteaux; 2. Al Miller; 3. Gary Rowe.

First heat: 1. Bob Delwarte; 2. Dale Thompson; 3. Dave Stone; 4. Wayne Willman.

Fast heat: 1. Al Miller; 2. Gary Rowe; 3. Mike Barteaux; 4. Al Smith.

Main event: 1. Al Miller; 2. Gary Rowe; 3. Roger Walker, Duncan; 4. Bill Barclay.

SUPER-STOCKS

Trophy dash: 1. Terry Forsyth; 2. Bill Price; 3. Larry Walker; 4. Rick O'Dell.

First heat: 1. Gary Madden; 2. Tom Hamilton, Campbell River; 3. Bob Collins; 4. Larry Christie, Courtenay.

Fast heat: 1. Terry Forsyth; 2. Larry Pollard; 3. Larry Christie, Courtenay; 4. Ron Hancock.

Main event: 1. Larry Walker; 2. Terry Forsyth; 3. Rick O'Dell; 4. Jim Caudwell.

Cosmos Take Ruth Crown

Cosmopolitans struck for two runs in the bottom of the seventh inning and edged McIlwaine 6-5 to capture the Victoria senior Babe Ruth baseball championship at Lambrick Park Sunday.

Cosmopolitan, the regular-season winners, bombed Vantreights 20-4 in the opening game of the four-team playoff. McIlwaine outscored Peter Pollen 8-4 to reach the final.

McIlwaine 102 011— 5 7 3
Cosmopolitan 003 010 2— 6 7 3
Ron Holmes and Jim Boyd; Gary Budd and Tom Craig.

Macs Cut Down Cables To Clinch Second Spot

BURNABY — Victoria McDonalds clinched at least a tie for second place in the Pacific Junior A Lacrosse League here Sunday night downing Burnaby Cablevision 13-11.

It was the last league game for both clubs as Victoria completed a sweep of a weekend series on the Mainland. Saturday night at Richmond, McDonalds stormed into a 7-0 lead then had to hold off a late rally to edge Richmond Roadrunners 12-11.

Coquitlam J-Hawks, who now trail Victoria by four points, must win their last two games to tie for second place. A sudden-death playoff will be held if they catch the Macs.

Danny Green, who scored three goals against Richmond, pumped in another three against Burnaby. Glen Neuman, and Jerry Kustaski added two goals apiece for Victoria and Jim Lynch had one goal and six assists.

Mike McLenaghen scored three goals and Randy Delmonico had two goals for Burnaby.

At Richmond; Mike Walsh's first goal of the game midway through the period gave Victoria a 12-8 lead and proved to be the winning marker as the Roadrunners closed the gap with a late charge.

Dan Green, with two, and Neuman, Lynch, Kustaski, Kim Bowles, Pete Gibson and Mike Yager had Victoria's other goals.

	P	W	L	T	F	A	Pts
Richmond	23	14	9	0	275	246	28
VICTORIA	24	13	10	1	265	232	27
Coquitlam	22	11	10	1	265	253	23
Burnaby	24	11	13	0	275	277	22
Surrey	24	8	15	0	246	318	16

Cowichan Streak Ended by Incogs

Incogs created a log-jam in first place while recording one of the big upsets of the season Saturday in a Victoria and District Cricket Association match at St. Michael's University School.

The now-second-place club defeated previously-unbeaten Cowichan by 28 runs to help set up three-way deadlock for the lead between the losers and the winners of the two other Saturday matches.

In other encounters, Castaways trampled Alcos by 110 runs and Albion defeated Oak Bay by 17 runs.

Tim Bale scored 39 runs to lead Incogs to a total of 93 in their innings as Howard Martin proved to be the best Cowichan bowler, taking five wickets for 24 runs.

Cowichan was all out for 65 runs. Chris Mills toppled four for 21 to pace Incog bowlers.

Captain David Auld led Castaway with 50 runs and Nick Walton took four Alco wickets for 19 runs. Castaways seored 156 runs for the loss of seven wickets while Alcos were all out at 46.

John Money (54) and Gordon Donald (53) led Albion to 155 for five.

Mal Shanks (four for 69) and Don Hughes (three for 30) helped put Oak Bay all out for 138. Sandy Calhoun paced Oak Bay batsmen with 47.

During the inaugural single-wicket competition for league players Sunday at Cowichan Bay, Peter Wilson of the host club emerged as the victor by beating Shanks in the final game. Wilson's total was 73 runs while Shanks had 55.

	P	W	L	D	Pct.	Pts.
Cowichan	11	5	1	5	.636	35
Castaways	11	5	1	5	.636	35
Albion	11	5	1	5	.636	35
Incogs	11	3	4	4	.418	23
Alcos	11	2	7	2	.255	14
Oak Bay	11	2	8	1	.218	12

BASEBALL SCOREBOARD

AMERICAN LEAGUE

Eastern Division

	W	L	Pct.	GBL
Detroit	57	45	.559	—
Baltimore	54	47	.535	2½
New York	52	48	.520	4
Boston	51	49	.510	5
Cleveland	47	55	.461	10
Milwaukee	41	61	.402	16

Western Division

	W	L	Pct.	GBL
Oakland	62	41	.602	—
Chicago	58	44	.559	3½
Minnesota	52	47	.525	8
Kansas City	47	54	.465	14
California	47	56	.456	15
Texas	41	62	.398	21

New York 100 002 000—3 11 1
Milwaukee 000 000 000—0 5 0
Kline 12-4, Lyle (9) and J. Ellis; Ryerson 2-4, Bell (7), Sanders (9) and E. Rodriguez. Home runs: New York—J. Ellis (5th).

Second game:
New York 20 000 011 2—6 16 0
Milwaukee 400 000 000 0—4 8 0
Kekich, Beene (6), Klimkowski (8), Lyle 3-3 (9) and Munson; Lockwood, Sanders 1-8 (8) and Azcue. Home runs: New York—B. Allen (3rd); Milwaukee—T. Reynolds (1st).

Oakland 001 011 000 3—6 13 1
Minnesota 000 200 001 0—3 10 3
Holtzman, Fingers (9), Knowles 3-1 (10), Locker (13) and Duncan; Corbin, Granger 3-3 (11) and Borgmann, Roof (11). Home runs: Oakland—Bando (11th); Minnesota—Braun (2nd), Killebrew (19th).

Second game:
Oakland 000 100 000—1 6 1
Minnesota 300 200 00x—5 10 1
Hamilton 6-5, Horlen (3), Fingers (5), Locker (7) and Duncan; Goltz 2-0 and Borgmann.

Detroit 000 001 000—1 7 0
Cleveland 001 010 00x—2 8 1
Coleman 10-10, Hiller (7), Seelbach (8) and Sims, Freehan (8); Dunning 1-1, Mingori (7) and Moses. Home runs: Detroit—Northrup (6th); Cleveland—Moses (3rd), Chambliss (4th).

Second game:
Detroit 020 010 030—6 12 0
Cleveland 100 000 400—5 9 4
Niekro, Seelbach 8-6 (5), Hiller (8) and Freehan; Kilkenny, Lamb (5), Wilcox (6), Riddleberger 1-3 (8), Hennigan (8) and Fosse. Home runs: Detroit—Stanley (10th and 11th), Horton (7th); Cleveland—Leon (4th).

Texas 000 000 100— 1 5 2
Chicago 060 020 20x—10 13 1
Broberg 5-10, Lawson (3), Gogolewski (5) and Billings; Wood 18-11 and Herrmann, C. Brinkman (8).

Second game:
Chicago 100 003 03x—7 9 0
Texas 000 000 001—1 7 1
Cox 2-4, Lindblad (7) and Fahey; Bradley 12-9 and Herrmann. Home runs: Chicago—Allen (28th), Herrmann (7th).

California 000 001 111—4 9 0
Kansas City 100 001 100—3 9 0
Barber, Sells 1-0 (7), Messersmith (9) and Stephenson, Kusnyer (8); Nelson, Angelini (8), K. Wright 1-2 (9) and Kirkpatrick. Home Runs: California—McMullen (7th); Kan City—Kirkpatrick (7th).

Second Game:
Califnornia 000 100 010—3 9 0
Kansas City 000 001 001—2 7 2
C. Wright 12-6 and Hiatt; Splittorff 9-8, Fitzmorris (8) and J. May. Home Runs: California—Oliver (14th); Kansas City—Mayberry (10th).

Baltimore 200 020 160—11 15 0
Boston 000 200 000— 2 6 0
Palmer 15-4 and Etchebarren; Curtis 6-6, Tatum (7), Krausse (8), Newhauser (8) and Fisk. Home Runs: Baltimore—Rettenmund (5th), Powell (14th); Boston—Fisk (18th).

SATURDAY

Minnesota 4, Oakland 0.
Boston 6, Baltimore 3.
Milwaukee 4, New York 0.
Detroit 4, Cleveland 3.
Kansas City 2, California 1.
Texas 11, Chicago 5.

NATIONAL LEAGUE

Eastern Division

	W	L	Pct.	GBL
Pittsburgh	64	38	.627	—
New York	55	45	.550	8
Chicago	54	50	.519	11
St. Louis	49	51	.490	14
Montreal	45	55	.450	18
Philadelphia	39	63	.382	25

Western Division

	W	L	Pct.	GBL
Cincinnati	61	39	.610	—
Houston	58	46	.558	5
Los Angeles	53	48	.526	8½
Atlanta	47	57	.452	16
San Francisco	46	59	.438	17½
San Diego	41	61	.402	21

Pittsburgh 004 000 013—8 12 1
Montreal 000 000 000—0 7 1
Moose 8-6 and Sanguillen; Torrez 12-7, Gilbert (9) and Humphrey, McCarver (8). Home runs: Pittsburgh — Stargell (24th and 25th).

Second game:
Pittsburgh 010 303 000—7 9 1
Montreal 100 001 000—2 7 0
Johnson 3-3, R. Hernandez (7) and May; Renko 1-8, Strohmayer (6), Gilbert (7) and McCarver. Home runs: Pittsburgh — Stargell (26th), Hebner (12th); Montreal — McCarver (5th.).

Houston 010 002 310—7 13 0
San Francisco 002 000 100—3 6 2
Dierker 10-6, Ray (7) and Edwards; Barr 4-5, McMahon (8) and Rader. Home runs: San Francisco — Rader (5th.).

Second game:
Houston 100 001 000—2 9 0
San Francisco 101 111 10x—6 11 1
Griffin 3-3, Culver (5), Forsch (7) and Howard, Edwards (7); Willoughby 1-0 and Rader. Home runs: Houston — Cedeno (10th); San Francisco — Speier (12th) Henderson (8th), Kingman (23rd).

Atlanta 200 100 000 1—4 9 0
Cincinnati 000 003 000 0—3 7 1
Niekro 10-10 and Williams; Simpson, Sprague (6), Gullett 3-6 (8) and Bench. Home runs: Atlanta — Garr (7th), Aaron (21st and 22nd).

Chicago 000 100 001— 2 7 1
New York 304 004 01x—12 11 1
Hooton 7-9, McGinn (3), Phoebus (5), Hamilton (8) and Hundley, Rudolph (6); Koosman 8-7 and Dyer. Home runs: Chicago — Santo (11th); New York — Jones (4th), Milner (9th).

Philadelphia 000 000 000—0 6 0
St. Louis 020 002 20x—6 11 1
Twitchell 2-2, Scarce (6), Wilson (6), Neibauer (7), Brandon (8) and Ryan, Bateman (7); Santorini 6-7 and Simmons.

SATURDAY

Pittsburgh 7, Montreal 4.
Chicago 3, New York 2.
Houston 4, San Francisco 3.
Cincinnati 4, Atlanta 2.
Philadelphia 5, St. Louis 0.
Los Angeles 1, San Diego 0.

THE TRADER SAYS: DON'T MISS THESE SENSATIONAL SPORTS EVENTS!

SEE IT IN COLOR

* MUNICH — WEST GERMANY SUMMER OLYMPICS AUG. 26 TO SEPT. 10
* MOSCOW — RUSSIA HOCKEY, CANADA vs. U.S.S.R. SEPT. 22, 24, 26, 28
* Montreal — Toronto — Winnipeg — Vancouver HOCKEY, CANADA vs. U.S.S.R. SEPT. 2, 4, 6, 8

SEE IT LIVE IN YOUR HOME ON COLOR TV!

"1973 Model"

ADMIRAL 25" COLOR TV
While they last. With your trade.
Exactly as Shown $488.95

ADMIRAL 26" MASTERCRAFT
COLOR TV WITH TRANSISTORIZED CHASSIS
Instant play, tint-a-matic, automatic fine tuning control, tone control.
Regular Retail $879.95. With working trade.
LIMITED QUANTITY $688

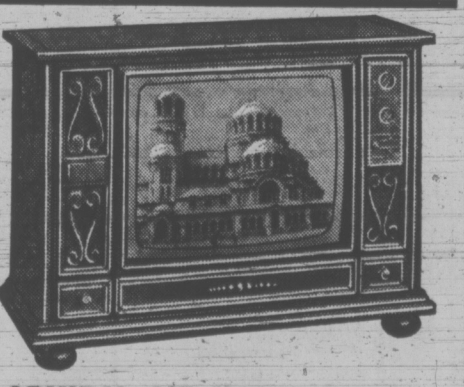

ADMIRAL 26" MASTERCRAFT
COLOR TV WITH TRANSISTORIZED CHASSIS
Instant play, tint-a-matic, automatic fine tuning, tone control. 3-year picture tube and tuner warranty.
Regular List $929.95. With working trade.
While They Last, Only $739

VICTORIA'S LARGEST FURNITURE VALUE CENTRE
THE TRADERS
Open Nightly Till 9 P.M. - Ph. 388-6264
715 FINLAYSON
Always Our Pledge to You
We Will Not Be Undersold!

SAFES AND VAULTS for HOME or OFFICE
PRICE'S Lock & Safe
847 Fort St. at Quadra
384-6221
"Since 1938 a Safe Place to Buy"

HONDA DISCOUNTS
DEMONSTRATORS
"World of Pleasure"
PEARSON

SAVE $400
MAZDA
Demo Sale
HORWOOD
Johnson at Blanshard
385-1451

DIVORCE
CAN I AFFORD IT?
ONLY $50 DOWN —Includes the services of your lawyer
• A reasonable price. • Fast, confidential service.
FOR YOUR FREE COPY OF CANADA'S DIVORCE ACT PHONE
UNIVERSAL DIVORCE — 382-8276

SIMPSONS-SEARS AUTOMOTIVE CENTER
SIMPSONS SEARS Tire and Auto Centre

Wheel Alignment Special
3 Days to Save—Monday, Tuesday, Wednesday
You should check your alignment at least once a year! If your wheels are out of alignment, it's costing you money. And it could be dangerous! For easier steering, better driving control, longer tire life and a better ride, let us correct caster and camber and adjust toe-in.
6.99 Parts and Additional Labor Extra. Most U.S. Made and Canadian Cars Only.

SIMPSONS-SEARS COMPLETE BRAKE JOBS
We wash and clean braking plates, install top quality heavy duty bonded linings, turn and true all drums, inspect and repack front wheel bearings, and test and inspect master cylinder.

VACATION TIME TUNE-UP SPECIAL
Simpsons-Sears uses the latest scientific equipment to check and replace, if needed, points, plugs, condenser or rotor, set timing, set carburetor and make other adjustments.
4 Cylinder 12.98 Plus Parts
6 Cylinder 12.98 Plus Parts
8 Cylinder 16.98 Plus Parts

Fill Up With Allstate Gasoline – Charge It!

Simpsons-Sears Hillside: 3190 Shelbourne Street

DELTA CRUSHES CAPS TO TAKE PONY CROWN

Hard-hitting Delta-Kennedy bounced up from the losers' bracket to capture the British Columbia Pony League baseball championship Sunday at Carnarvon Park.

Delta battered previously undefeated Vancouver Capilano twice on the final day to win the tournament after stopping Triangle and Carnarvon Saturday and eliminating the two Victoria-area clubs from the seven-team tourney.

Carnarvons edged Delta 1-0 earlier in the tourney for Kennedy's only loss.

Delta jumped on pitcher Phil Calla for four runs in the first inning of Sunday's deciding game then breezed to a 10-4 victory. Robin Warburton slammed a three-run homer to highlight the early outburst.

Delta, a Vancouver suburb, will represent B.C. at the Canadian tournament on Labor day weekend in Melville, Sask.

A 12-hit attack powered Kennedy to a 15-3 victory over Capilanos earlier Sunday in a game shortened to five innings. Pony League rules dictate that if a team is leading by 12 or more runs in the fifth inning the game is concluded.

In Saturday's games, Kennedy trimmed Triangle 5-2 and hammered Carnarvon 10-1.

Kennedy	402 130 0	10	8	0
Capilano	022 000 0	4	8	5

Mike Nyvall and Eric Bloomquist; Phil Galla and Andy Hartle. Home run; Kennedy—Robin Warburton.

Capilano	201 00	3	5	6
Kennedy	510 81	15	12	1

Rick Scott, Randy Eakin (4), Phi Bird (4) and Andy Hartle; Steve Watts and Eric Bloomquist.

SATURDAY

Triangle	100 010 0	2	7	5
Kennedy	003 011 x	5	7	3

Kerry Haukaas, Tim Woodruff (6) and Mike Hunter; Mike Nyvall, Rene Melton (4) and Eric Bloomquist.

Kennedy	123 000 4	10	11	2
Carnarvon	000 010 0	1	3	3

Steve Watts, Dan Granger (4), Robin Warburton (7) and Eric Bloomquist; Steve Perks, Peter Wolfe (3) and Charles Draksic, Wayne Wavryk (6).

TRINI DOUGLAS
. . . scores on penalty

Regals Alone in Fifth

BURNABY — While Vancouver Columbus continues to float along atop the Premier Soccer League, Victoria Regals have staggered to fifth place.

Plagued by poor shooting in the second half and a sluggish play in the first half, the Regals bowed 2-1 to Columbus at Swangard Stadium Sunday night.

Taking advantage of Victoria's sixth loss of the season was Croatia, which blanked Spartans 2-0 and vaulted into third place. Regals and Croatia were knotted in fifth place before the weekend action.

In another PSL game, Buzz Parsons scored two goals to lead Eintracht to a 4-1 victory over last-place Richmond Ramparts.

At Burnaby, Columbus took a 1-0 half-time lead as Bill Young accepted Victor Kodelja's pass and banged it in from close range.

In the opening half, Regals didn't direct one shot on goalie Bill Grant while Graham Lee, in goal for Victoria, had to make several saves.

Regal's forwards picked up the slack in the second half, and finally Trini Douglas got the equalizer on a penalty shot 15 minutes into the half. Earlier in the half, Ray Telford lofted a free kick off the post for Victoria's best scoring chance of the game.

Vanni Lenarduzzi headed in Kodelja's cross for the winning goal at 38 minutes. Lee hesitated on the play and by the time he moved on the pass Lenarduzzi popped the ball over the Victoria goalie and into the upper corner of the net for a goal that Victoria players protested was offside.

Brian Robinson and Ike McKay had the best chances to even the count but shot wide on good scoring chances.

Bernard Fagen of Columbus and Paul Preece of Victoria were sent off for a punching-kicking incident in the final five minutes.

	P	W	L	T	F	A	Pts
Columbus	13	9	2	2	36	15	20
Eintracht	13	6	5	2	36	25	14
Croatia	13	6	6	1	20	20	13
Spartans	13	5	6	2	20	23	12
REGALS	13	4	6	3	17	20	11
Richmond	13	3	8	2	20	37	8

PEEWEE CHAMPIONS

BURNABY — Norburn Lakers downed Esquimalt 15-5 to win the A division final of the B.C. peewee lacrosse championships Saturday.

Teamsters Take Playoff Opener

NEW WESTMINSTER — Esquimalt Teamsters defeated New Westminster Salmonbellies 18-14 here Sunday afternoon in the opening game of the two-game, total-goal provincial intermediate lacrosse final.

Darrell Deane rammed in six goals and Rick La Pointe scored five times for Esquimalt, which is unbeaten this season. Brian McKinnon added two goals and Keith Treicel, Rick Legett, Dale Roberts, Kim Browning and Basil Roult collected singles for the Teamsters.

Browning drew eight assists while Legett and La Pointe set up five and four goals.

Lou Major scored four goals for New Westminster and Joe Kelly added three markers for the mainland champs. Teamsters, who trailed 5-1 after 10 minutes, held slim 6-5 and 12-11 leads after the first two periods.

Second game of the series is next Sunday at Victoria.

PEARSON
Happy
HONDA
Golden Rule
POLICY

WHAT TO DO WHEN YOUR EARS FAIL

Ears today take a lot more abuse than in the good old days. That's why you should know what techniques are available to correct the most common hearing problems. Read the new 8-page booklet by W. F. Carver, Ph.D., of the Washington University School of Medicine, "The Facts About Nerve Deafness," free from Beltone. Write:

Beltone ELECTRONICS CORPORATION
4201 W. Victoria St., Dept. 5326 Chicago, Illinois 60646

Nanaimo Bowler Scores Double

Nanaimo's Jim Gavin finished as the only double winner Saturday during finals of the Victoria and District Lawn Bowling Association's annual holiday tournament at Beacon Hill Park.

Gavin collected the "C" singles title and Woodward Trophy with a 21-1 triumph over Fred Sallis of Victoria and partnered Gordon Coughtry for a 23-8 victory over Tom Dixon and Fred Lee of Nanaimo in the doubles final for the F. S. Martin Cup.

John Henderson of Vancouver's Stanley Park captured the "A" singles title and the Dominion Hotel Medal.

Henderson, Canadian champion several times in singles and pairs, scored a 21-13 win over North Vancouverite Doug McDonald, a remarkably strong contender in his second season of lawn bowling.

Percy Hawes of Burnside collected the A.L. Urry Cup in the "B" final by downing Eric Hadfield.

The pick-up trio of Ted Hodgson of Stanley Park, Doug Boyle of Victoria West and Pat Higgins of San Francisco nipped Dixon, Harry Tuck and Lee of Nanaimo 19-18 for the Fort Garry Cup in the triples final.

Bert Bennett, John Wright, Jim Bryant and Paul Jenkins of Victoria West won the Hudson's Bay Trophy in the rinks competition by defeating Coughtry, Gavin, Harry Sage and Jim Hemmingway of Nanaimo.

Charlie Anderson of Oak Bay won the round-robin novice event with a 4-0 record.

WOMEN'S EVENTS

Bennett's wife, Jennie, had already shared a title in the Greater Victoria Ladies' Lawn Bowling Association tourney at Oak Bay greens in Carnarvon Park.

Mrs. Bennett, skip Vilsie Wright, Joan Turner and Margery Speed won the rinks final Friday to collect the George Straith Trophy.

Jessie Kinneard and Flora Martin of Burnside took the doubles crown (W. & J. Wilson Trophy). while clubmates Pearl Hall, Kay Turner and Iva Johnson captured the triples title (T. Eaton Trophy). Flo Carpenter of Lake Hill won the "A" singles event and the McMartin Trophy while Jean Nichols of Victoria took the Mowat Trophy, emblematic of the "B" singles crown.

Tillicums, Macs Lead Semi-Finals

Gabriel Linder bashed out four hits, including a home run, and drove in six runs to power MacDonald Furniture to a 26-7 victory over Westendale in a Victoria senior women's softball senior C playoff game at Hyacinth Park Sunday.

Tillicum Athletic Club edged Moose Lodge Loyals 5-4 in the other semi-final.

The best-of-three semi-finals continue tonight at 6:30 at Hyacinth Park.

Movers Unleash Batting Barrage

Greaves Movers unleashed a 19-hit barrage at Lambrick Park Sunday to sweep a doubleheader against Gorge Hotel and climb within one and one-half games of first place in the Victoria Senior Baseball League.

With Dave Morgan pitching a five-hitter and crashing a two-run double in the fourth-inning, the Movers took the opener 12-1 and then opened the nightcap with a rash of first-inning hits that produced an eight-run parade and set the stage for an 11-0 victory.

Rick Cook tossed a four-hitter as he coasted to his ninth win of the season to tie Pete Jolly of league-leading Farmer Construction for the most pitching triumphs.

In the wild first inning, John Yankoski cracked two hits, including a three-run double, and Les Brice also collected two hits, driving two runners across the plate.

Greaves	020 402 4	12	9	2
Gorge	100 000 0	1	5	7

Dave Morgan (2-9) and Tom Robertson; Mike Squire (0-1), Dave Rivers (7) and Jim Tarbuck.

Gorge	000 000 0	0	4	4
Greaves	800 003 x	11	10	1

Andy Linn (2-5), Bob Bowles (2), Dave Rivers (6) and Tom Craig; Rick Cook (9-3) and Tom Robertson.

	W	L	Pct	GBL
Farmer Construc.	17	9	.708	—
Greaves Movers	16	11	.593	1½
Kubicek's Home	9	15	.391	6½
Gorge Hotel	9	16	.640	7

MULLINS MARINE
10-SPEEDS
LOW MONTHLY TERMS
925 YATES STREET

Sandy Crawford
(insurance agent)
and the case of the hairy giant!

TUESDAY, 9:04 A.M.
The phone rang. (385-7721)
It was Minnie Carr. Highways Dept.
"What's up, Minnie?"
"Route 222. And 12 cars."
"An accident?"
"Stolen! By a sasquatch!"
Route 222! This was highway robbery.

WEDNESDAY, 2:17 P.M.
Followed suspect's footprints.
Make that yardprints.
Found him setting up Sasquatch Driver Training School.

THURSDAY, 10:30 A.M.
Road restored to normal congestion.
Sasquatch got probation. Students got lower premiums. Wawanesa recognizes driver training. Case closed.

Gardner Agencies
899 FORT STREET, VICTORIA. PHONE 385-7721
We insure things: homes, businesses, cars.
Through The Wawanesa Mutual Insurance Company

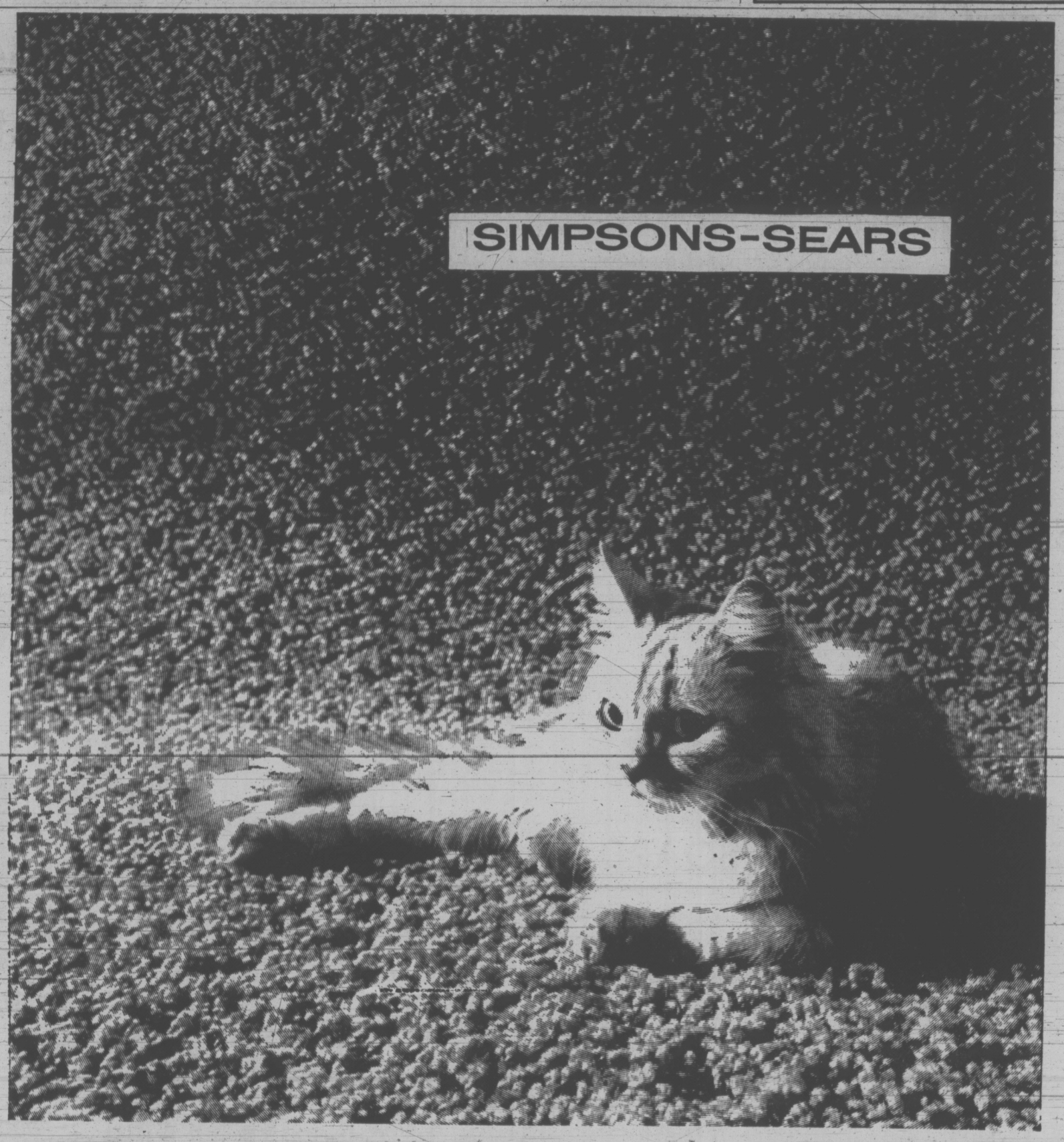

To-day you can get all the practicality you want in our wildest most up-to-date cable shag.

5 Days Only

Sale starts Tuesday, August 8, and continues through Saturday, August 12.

Call Our Floor Fashion Consultant Now

A fully qualified rug consultant will be pleased to call at your home with your choice of samples; measure and give a free estimate at no obligation. Call Simpsons-Sears today! Phone: 388-9111

Simpsons-Sears: Floorcoverings (37)

Now, shag lovers, a new twist in our tousled casuals—cable shag with thick stand-up fibres—as tough as it is up-to-date. For "Wyndmoor" is a beautifully practical carpet of Du Pont certified spun nylon, hard-wearing, rugged enough to go in any room of the house. No problem to maintain either—just fluff it up now and then with a shag rake and vacuum cleaner. Most spots and stains can be wiped up with a damp cloth so it takes on kids and pets with ease. Durable fibres are tufted into nylon needle punched polypropylene primary backing for better appearance and tuft bind. Additional jute backing gives stability.

Sale Price 8.99 Sq. Yd.

Simpsons-Sears Hillside: 3190 Shelbourne Street. Lots of Free Parking . . . No Tickets, No Time Limit.

(8-4)

GLASGOW FANS BATTLE AS HIBS UPSET CELTS

GLASGOW, Scotland (Reuter) — Police battled with hundreds of soccer fans after fighting broke out among the crowd at a game Saturday.

Bottles and beer cans were hurled onto the field and the game, between Glasgow Celtic and Hibernian, was held up for five minutes while police dragged away struggling fans. About 50 people were arrested.

The latest violence came less than three months after Scottish fans behavior in Barcelona, during the European Cup Winners Cup final, resulted in Glasgow Rangers being banned from European soccer for a year.

Hibernian upset league-champion Celtic, 5-3, to win the Drybrough Cup.

CHIP FISHER
. . . takes two titles

Cynthia Marquette, Fisher Win Singles

Lanky Chip Fisher and giant-killer Cynthia Marquette headed for Vancouver and this week's Western Canada tournament after collecting two titles, including the singles crowns, at the British Columbia open tennis championships.

Seeded first in singles at the provincial tourney, Fisher stopped Australian Peter Campbell in the men's final and then teamed with another Palo Alto, Calif., resident, veteran Jack Darrah, to win the men's doubles under Saturday afternoon's scorching sun at the Racquet Club of Victoria.

Miss Marquette, a 21-year-old from Mercer Island, Wash., and Portland's Hedy Jackson were also double winners in the week-long event, which was part of a seven-stop Pacific Northwest tennis tour.

AGGRESSIVE EFFORT

Miss Maarquette, who had upset the top-seeded Mrs. Jackson in the semi-final round, turned in an aggressive performance to defeat former Wimbledon campaigner "Dodo" Bundy Cheney 6-4, 6-2 in the women's singles final.

Mrs. Jackson and Miss Marquette combined talents to capture the women's doubles crown with a 3-6, 6-2, 6-4 decision over Mrs. Cheney and Mary DeLay of Kirkland Lake, Wash.

Mrs. Jackson had a hand in preventing Fisher from winding up with a triple triumph. The former-Vancouverite partnered Alejandro Harnandez of Mexico to nip Fisher and Californian Chris Michel 7-6, 3-6, 6-1 in the mixed doubles final.

FIRST SINGLES TITLE

Fisher, a 19-year-old student at Stanford University, won his first singles crown on the current tour as he stroked his way to a 6-3, 6-3 victory over Campbell, a 21-year stylist who attends the University of California at Berkeley.

Fisher, who had little trouble in disposing of most of his earlier opponents, needed some of his best shots to get past Campbell, who broke Chip's service in the third game of the second set. However, the threat was short-lived as Fisher evened the score in the fourth game and then took command.

Fisher and Darrah were too steady for the youthful Australian pair of Ernie Ewert and Ron Casey in the duel for the doubles title and fashioned a 6-4, 6-2 triumph.

Americans also dominated the junior and senior veterans' competition, winning 11 of the 12 finals and sharing the other title with a Mexican contestant.

Darrah downed Joe Wolfson of Union City, Calif., in the junior veterans' singles and then teamed with Wolfson to post a 6-4, 6-4 doubles victory over Rich Haskell and Gene Hughes.

Wolfson overpowered Ted Collins of Walnut Creek, Calif., in the senior singles final and Mrs. Cheney retained her senior women's crown by defeating Tacoma's Patty Greenup 6-3, 6-0.

Mrs. Greenup and Thelma George bested Ida Ker of Oak Bay and Ode Rutzebeck of North Vancouver 6-2, 6-2 in the senior women's doubles final.

Freetex Wins Handicap As Riva Ridge Fades

Freetex, an 11-to-1 outsider, scored a major surprise by winning the $100,000 Monmouth Invitational Handicap at Monmouth Park at Oceanport, N.J., Saturday as Riva Ridge, the 1-to-5 favorite, finished out of the money in fourth position.

In shattering the aura of invincibility surrounding the winner of the Kentucky Derby, Belmont Stakes and Hollywood Derby, Freetex came charging down the middle of the stretch to overhaul pace-setting King's Bishop and win the three-year-old stake by 1¼ lengths going away before a stunned crowd of 31,554.

WHIP DIDN'T HELP

Riva Ridge, considered the year's outstanding three-year-old, was running neck-and-neck with King's Bishop at the head of the stretch but faded in the drive for the wire despite whipping by jockey Ron Turcotte.

King's Bishop finished 3½ lengths ahead of Cloudy Dawn, who also closed fast to beat Riva Ridge for the show spot.

Freetex, ridden by Michael Hole, ran the 1⅛ miles in 1:50 under 117 pounds.

STRONG FINISH

At Chicago, Kittiwake, carrying high weight of 122 pounds, closed strongly to win the $55,700 Matron Handicap by 1½ lengths at Arlington Park.

Blade O War, a 40-to-1 shot, edged Barely Even for second in the grass race for fillies and mares.

Belle Geste, Canada's fastest filly, and 6-5 favorite, finished fifth in the field of 10.

Kittiwake, ridden by Robert Woodhouse, earned $33,200 as she ran the 1⅛ miles in 1:51 1-5.

At Saratoga, N.Y., Key To The Mint, Rokeby Stable's prize three-year-old, set his own pace and won the 45th running of the $50,000-added Whitney by two lengths.

Tunex was second by three lengths over Loud and Autobiography was another three lengths back in fourth.

Ridden by Braulio Baeza, Key To The Mint was clocked for the 1⅛ miles in 1:49.

Saanich Fourth

NANAIMO — Jack Fulton of New Westminster was named outstanding player Sunday after his team defeated four others to capture the B.C. midget A lacrosse championship.

Fulton was also named to the all-star team along with Steve Hepburn of Saanich, Jim Poelzer of New West, John Ovetes of Vancouver East and Ron Frame of Richmond.

Vancouver East finished second, Richmond was third and Saanich finished fourth in the three-day tourney.

Fowlers Tie, But Lose

SURREY — Surrey captured the B.C. bantam "A" lacrosse title Sunday on the basis of a 9-8 victory over Saanich H. E. Fowler and Sons.

Both Surrey and Saanich completed three days of play in the five-team, round-robin tournament with 3-1 win-loss records and the crown was decided on the game between the two clubs.

Saanich downed South Burnaby 10-6 in another Sunday encounter, tumbled Richmond 14-6 on Saturday and dropped Norburn 15-5 on Friday.

Surrey bowed 8-7 to Richmond in the opening game but bounced back to take the next two — beating Norburn 12-7 and South Burnaby 12-10 — before the match against Saanich.

Bradshaw Beaten In Pair of Finals

KAMLOOPS — Vancouver stars Kim Tindle and Dave Becker won the major singles titles Saturday in the B.C. coast junior tennis championships at Kamloops Tennis Club.

Becker captured the boys' crown with a tough, 7-5, 7-5 victory over Victoria's Glen Bradshaw, who had earlier dropped a 6-4, 6-3 decision to Robert Bettauer of Vancouver in the final for the boys' 16-and-under championship.

Kim defeated her sister, Jill Tindle, 5-7, 6-0, 6-1 in the girls' final after Jill had won the 16-year-old girls' crown with a 6-0, 6-4 victory over Vancouver's Mandy Parsons.

Becker and Bettauer lost out in a bid or the boys' 18-and-under doubles title, going down to a 7-6, 6-4 defeat to the Vancouver pair of Doug Hulman and Peter Carey.

In an all-Vancouver battle for the girls' 18-and-under doubles crown, Kim Tindle and Janet Hall downed Jill Tindle and Ellen Cates 6-3, 6-1.

Miss Cates teamed with Sally Sutherland to defeat Brenda Cameron of Victoria and Susan Smith 6-3, 6-1 in the girls' 14-and-under doubles final.

WINGS SIGN DIONNE

DETROIT (AP) — Star centre Marcel Dionne, 21, has signed a three-year National Hockey League contract with Detroit Red Wings.

HONDA
DISCOUNTS
DEMONSTRATORS
"World of Pleasure"
PEARSON

EXHIBITION PARK RACE RESULTS

First Race — $1,400 claiming, three-and-four-year-olds, six and one-half furlongs:
Blessed Star (Terry) $13.10 $8.40 $5.50
Bellavista Prince (McMahon) 10.00 6.40
Father's Plum (Smith) 4.30
Also ran: Forbidden Plateau, Hot en Tot, Keen Dee, Edifts Boy, Roman Brown, The Pride, Omoline. Time: 1:20 2-5.
Quinella paid $85.60.

Second Race — $1,400 allowance, two-year-olds, six furlongs.
Big City Lights (Cutherbertson) $8.20 $4.90 $3.90
Heer's Hope (Broomfield) 5.50 3.90
Skip Tracer (Olguin) 3.40
Also ran: Accalmie Quest, Private Queen, Bermark, Helen's Folly, Sunset Road, Ketamo. Time: 1:14 4-5.

Third Race — $1,725 allowance, three-year-olds, six and one-half furlongs:
Hawkeye Air (Rawson) $19.20 $9.90 $3.70
Pirates Image (Chipping) 6.10 3.30
Way of Hope (Hamilton) 2.80
Also ran: Hard to Please, Tom Blue, Princess Panchena, Pacific Crest, Spendorous. Time: 1:19.

Fourth Race — $1,725 claiming, three-year-olds, six and one-half furlongs:
Breenen (McMahon) $10.30 $5.20 $3.70
Our Boy Charlie (Hamilton) 7.50 4.70
Aim to Win (Rawson) 4.60
Also ran: Noble Friend, Treasure Mill, Tulameen, Venvoy, Rebel Robert, Summer Happening, Wiffi Waffi. Time: 1:20 3-5.
Exacta paid $81.40.

Fifth Race — $2,185 allowance, three-and-four-year-olds, one and one-sixteenth mile.
Hard-Runner (Terry) $16.50 $5.30 $3.30
Alderissimo (Frazier) 3.60 2.60
Solar Sweep (Cuthbertson) 3.30
Also ran: Whistlin' Wise, North Arrow, Winning Emperor. Time 1:46 1-5.

Sixth Race — $1,725 claiming, four-year-olds and up, one and one-eighteenth mile.
David (A. Smith) $5.30 $6.10 $3.80
Mix The Martini (Furlong) 7.20 6.30 4.20
Torrid Tracy (Wall) 7.20
Also ran: Old Times Again, V-Count, Carmelo's Diamond, Rose Flo, Belief, High Courage. Time 1:55 2-5.
Exactos paid $29 (David to Mix The Martini) and $39.70 (Mix The Martini to David)
dh—Dead heat for first place.

Seventh Race — $2,875 allowance, three-year-olds and up, six and one-half furlongs.
Kinloss Country (LeBlanc) $8.10 $5.30 $2.80
Flying Pennant (Hamilton) 13.60 4.30
King Import (Frazier) 2.70
Also ran: Mr. J. A. D., Borque, Storm Sails, Riballer. Time 1:18.

Eighth Race — $7,000 Speed Handicap, three-year-olds, six and one-half furlongs.
Easter Search (Frazier) $6.10 $4.10 $2.80
Grand Bolero (Wall) 4.80 3.40
Command Modue (Hamilton) 2.70
Also ran: Stuff N'Nonsense, Hallman, Passo Star, Coral Isle. Time 1:17 2-5.

Ninth Race — $1,400 claiming, four-year-olds, one and one-eighth mile.
Laurick (Chabara) $14.60 $6.90 $4.40
Indian Painting (McMahon) 13.30 8.10
Sticky Thicket (Sandoval) 6.50
Also ran: Control Me, Handsome Chief, Avon Stead, Alfo, Powers Creek, Dixie Gent. Time 1:56 2-5.
Quinella paid $76.70.

She sails from Victoria's door right into Port Angeles.

Take the downtown to downtown cruise.
It's a refreshing, scenic ocean cruise. We know you'll enjoy it. You can board the Princess Marguerite in the heart of Victoria at 1:30 p.m., visit Port Angeles and be back at the Empress Hotel in time for tea.
Leave Downtown Victoria 1:30 p.m. • Arrive Downtown Port Angeles 2:45 p.m.
Leave Downtown Port Angeles 3:15 p.m. • Arrive Downtown Victoria 4:30 p.m
$3.00 Adult return extended one day excursion.
$3.75 Adult return weekend excursion, leave Friday or Saturday return before Tuesday.
For reservations and information 385-7771
CP Rail

JUS-RITE PHOTOS
(Victoria's Most Complete Photographic Centre)
PRESENTS
Williams Color Photo Finishing

1 ST PRIZE — '72 PINTO from DAVE BUCK FORD
1972 Pinto 2-door, 1600 cc motor w/4 speed transmission, white walls, and full safety equipment. Supplied through Dave Buck, the Ford Centre, North Vancouver, B.C.

2 ND PRIZE — $1000 NORESCO COMPONENT STEREO
For the finest sound reproduction: NORESCO's Top AM FM Stereo Receiver, Famous DUAL Auto Turntable W/ magnetic cartridge, two Deluxe NORESCO speaker enclosures, modular stereo furniture.

3 RD PRIZE — KEYSTONE MINI BIKE
A 50 cc high performance Mini Bike patterned after the big racing cycles.

HOW TO WIN:
Picture yourself a winner! Simply have your film developed Full Photo or Bonus Photo at your Williams Color Photo Finishing dealer and complete the entry form at the bottom of this page. You're automatically entered when your film is developed. Every roll of film developed Full Photo or Bonus Photo gives you another chance to win.
Either way you're a winner with Williams . . . simply by asking for
FULL PHOTO BONUS PHOTO
BORDERLESS SILK PRINT or SILK FINISH
20% LARGER IMAGE EXTRA WALLET PRINT
Get the most out of your pictures — ask for Williams Full Photo or Bonus Photo . . . you can't lose!

NAME ..... CLERK'S NAME .....
ADDRESS ..... DEALER
JUS-RITE PHOTOS
716 Yates St. or
Town 'n Country Centre
PHONE .....
WILLIAMS POT OF GOLD CONTEST

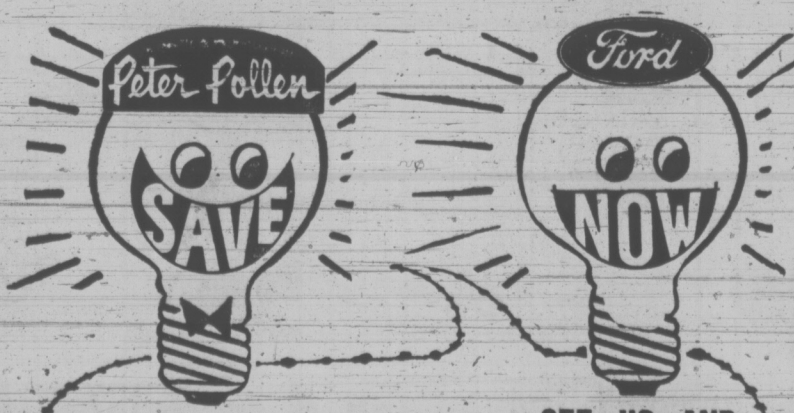

Before you buy any car or truck . . . SEE US AND
SAVE HUNDREDS!

PINTO WAGON
BRIGHTEN UP
PETER POLLEN FORD
YATES AT COOK 384-1144

These Prices Below Wholesale!
OAKCREST FOODS 3475 QUADRA
THE WAREHOUSE 47 SONGHEES RD.

Wholesale Food Distributors
OAKCREST and the WAREHOUSE
OPEN EVERY NIGHT 'TIL 9
Prices Effective MON. TUES. WED.
We Reserve the Right to Limit Quantities

PORK CHOPS Fresh Lean LB. 79c
RIB STEAKS CANADA CHOICE The lowest price and best quality. lb. 98c
Canada Choice, Lean CROSS RIB ROAST OF BEEF lb. 89c
BOLOGNA No. 1 - By the Piece lb. 39c
SUGAR 10 lbs. With $7.00 order or over. 99c
MOM'S SALAD DRESSING Large 32-oz. jar 55c
Oakcrest Select ICE CREAM ½ gal. 98c
ROYAL STEWART PREMIUM CANNED POP 10 TINS Zip Top Tins Plus Deposit 89c
SWING ORANGE CRYSTALS 5 pkgs. 69c
FRESH NO. 1 LOCAL CABBAGE CRISP AND GREEN LB. 7c

B.C.

MARMADUKE

"From now on don't bring me my slippers!"

THE FAMILY CIRCUS

"We've been walking on the beach, collecting shells and watching the gulls and everything, Mommy! You're missing the whole vacation!"

GARDENING
hilda beastall

Live With Myrtle To Get to Know Her

You will not find the true Myrtle shrub in any lists of "effective" or "showy" plants, for its good qualities become noticeable only as the shrub grows.

Since it does this slowly, you need to live with Myrtle for several years to appreciate her value.

To realize the full potential of Myrtle you must first have your plant growing in a spot sheltered from our coldest winter winds, those driving in from the northeast with low temperatures.

Myrtle communis is the common Myrtle, known in gardens from the time it was first taken from its Mediterranean hills to the gardens of England.

★ ★ ★

It was almost too much to expect the shrub to thrive in such a different climate. It did so only because a few monasteries pampered their plants with winter protection for the sake of the oil found in the leaves.

Later, tubs were used for growing Myrtle and these were transferred in winter to the fruit glasshouses common in the later centuries.

We have grown Myrtle outdoors here for enough years to produce a four-foot bushy shrub, its shining box-like leaves starred with fragrant creamy white flowers in summer. Although exposed to northeast wind, it took the sudden freeze of November 1955 to reduce Myrtus communis to dead twigs.

A stock of rooted cuttings in a coldframe survived and subsequent snows and frosts have never completely killed a plant since,

★ ★ ★

The variety called tartentina is thought to be hardier, though seemingly equal under the same conditions as M. communis. The appearance is different, since a closer, bushier habit develops with more twiggy growth densely covered with small darker green shining leaves.

The flowers are said to be smaller than M. communis though equally fragrant. For some reason not yet figured out, our plants of Tarentum Myrtle have never bloomed. Possibly they need more sunshine than they have been getting, and a few more years to reach flowering stage.

As evergreen shrubs with neat foliage always scented to the touch, Myrtle has a place in small gardens. They both grow where sandy soil becomes occasionally dry in summer, their pungent aroma combining well with other scented Mediterranean natives, the Cistuses, Lavender and Rosemary.

All like sun and survive our winters better when grown in rather dry summer conditions. Lush growth invites winter damage.

CRYPTIC CROSSWORD

ANSWER TO FRIDAY'S PUZZLE

ACROSS
1 Close the gap
9 Uniform
10 Delia
11 Elder
12 Terrace
13 Scales
15 Chilli
18 Ruinous
20 Appal
22 Exact
23 Riotous
24 Nobody's fool

DOWN
2 Laird
3 Scourge
4 Tomato
5 Eider
6 All Hail
7 Queer street
8 Materialist
14 Agitato
16 Head off
17 Osprey
19 Outo
21 Photo

CLUES

ACROSS
1 Where the speaker stands is at the back of the District Attorney (4)
3 Invigorating appearance enjoyed by one who leads an outdoor life (5, 3)
8 and 17Ac. Don't go out of your wits! (4, 2, 4, 6)
9 Not victorious, but showing a great achievement in what has been done (8)
11 Meddling may spoil the reception (12)
13 Relieving depravity in a confused age (6)
14 Pattern-maker of days gone by (6)
17 See 8 Across
20 Keeping the bed from getting too full! (8)
21 and 23Ac. H-having no limbs and so constituting no danger (8)
22 Natural heat dehydrates an indefinite number of things (8)
23 See 21 Across

DOWN
1 Went all through the cases! (8)
2 Occupants staying at home with friends (7)
4 Smoking-jacket? (6)
5 No holds are barred to these workers! (10)
6 Not the best accommodation associated with Greece (5)
7 Travelled the usual way, we hear (4)
10 Man of steel? (10)
12 Seeks no proof, but acts over-boldly (8)
15 This will supply information a long time after the confusion (7)
16 One in this may have difficulty in raising a canter (6)
18 Nothing can go round Eastern waters (5)
19 March time incorporated in a stride smartly (4)

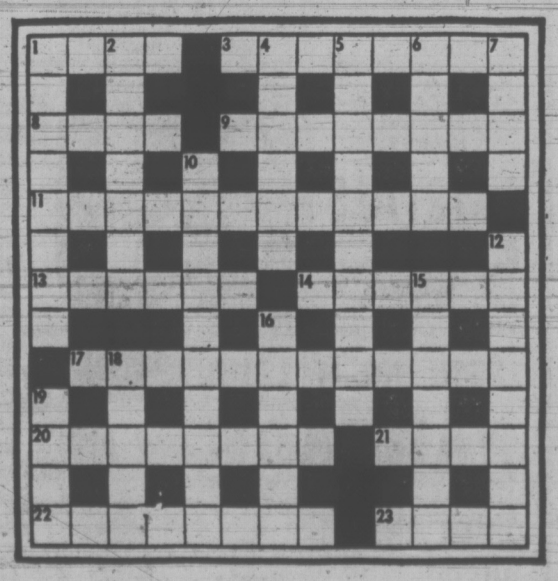

SOLUTION TUESDAY

The Bridge Expert

By FRED KARPIN

The following letter was received by the editor of "Post Mortem," the publication of the Greater New York Bridge Association:

"Dear Editor: My wife goes out and plays bridge every afternoon instead of staying home and cooking dinner for me. I hate TV dinners. Please advise. — Old-Fashioned Male."

The answer was:

"Dear Old Fashioned: Sell the television set and invest the proceeds in a good bridge course for your wife. Then take her out to dinner on her winnings."

In today's deal, a young married lady was sitting East. I don't know whether she ever took any bridge lessons, but I do know that she doesn't need any — at least not in defensive play. The hand came up in a rubber-bridge game.

Both sides vulnerable. South deals.

NORTH
♠ J 7 4
♡ J 8 4
◇ 10 9 7 6
♣ A 9 5

WEST
♠ 9 8 5
♡ 9 7 2
◇ K 4 3
♣ 10 7 4 2

EAST
♠ A Q 10 2
♡ 10 6 5 3
◇ 8 2
♣ K 8 6

SOUTH
♠ K 6 3
♡ A K Q
◇ A Q J 5
♣ Q J 3

The bidding:

South	West	North	East
2 NT	Pass	3 NT	Pass
Pass	Pass		

Opening lead: Two of ♣.

When the five of clubs was played from dummy on the opening lead, East won the trick with her king. Before leading to trick two, she reflected.

South's opening bid had denoted a minimum of 22 high-card points. Dummy had six points. East had nine points. Thus West had, at most, three high-card points.

Hence, to return a club was bound to be futile; even if West had an establishable club suit (e.g., Q-10-x-x), he couldn't possibly have an entry to cash it. But, reasoned East, if West had one outside entry in hearts or diamonds, there was hope for the defenders in the spade suit.

And so it came to pass that at trick two our young lady led the queen of spades, South winning the trick with his king. To fulfill the contract, declarer needed three diamond tricks. At trick three he led the jack of clubs to dummy's ace, after which he led the ten of diamonds and finessed against East's hoped-for king.

West, upon taking this trick with his king, returned a spade, trapping dummy's jack, and enabling East to make three spade tricks. Thus declarer suffered a one-trick set.

It is apparent that if East, at trick two, had made the mechanical return of partner's suit (clubs), declarer would have fulfilled his contract, making three hearts, three diamonds, two clubs, and one spade.

FUN WITH FIGURES

By J. A. HUNTER

"If you really want my age you'll have to figure it out yourself," said Elsie. "Okay?"

"Okay," replied Russ. "Let me try."

Elsie smiled. "Well, you get it if you add four times its last figure to twice its first."

How old?

(Answer tomorrow)

Friday's answer: License No. 41096.

Hunter answers all letters: ideas welcomed.

Gas Tanker Blocks Road

PRINCETON (CP) — The Hope-Princeton Highway was blocked for nearly five hours Friday after a 7,400-gallon tanker truck carrying gasoline overturned on a curve and spilled gas out over the highway. Truck driver Ronald Cook of Victoria was slightly injured. Police said traffic was backed up for miles while the highway was sanded.

PEANUTS

BROOM-HILDA

WIZARD OF ID

APARTMENT 3-G

MISS PEACH

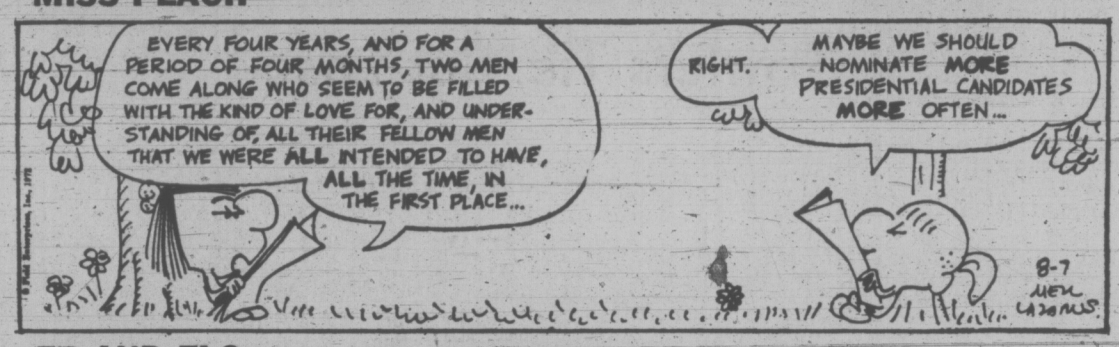

EB AND FLO

POLLY

NANCY

MUTT AND JEFF

MARK TRAIL

FOLLOW THIS VICTORIA ENTERTAINMENT GUIDE

BUTCHART GARDENS — Known the world over for its incredible beauty . . . tops Victoria's summer entertainment season with its smashing stage shows . . . romantic night lighting . . . spectacular Ross Fountains . . . Floral Restaurant . . . Begonia Bower . . . Show greenhouse . . . fascinating seed and gift shop. Open every day 9 a.m. to 11 p.m.

BUTCHART GARDENS — New and excitingly different week after week, season after season. Dedicated gardeners, skilful planning, constant replanting keeps them that way. Developed from an old abandoned limestone quarry over half a century ago they have grown to become one of the world's most unusual, written about, talked about, admired gardens. Embracing over 30 acres, actually six gardens in one — fabulous Sunken, spectacular Ross Fountain Garden, stately Italian, quaint Japanese, the great Stage Show Garden (now in full swing) and the English Rose Garden!

BUTCHART GARDENS ROMANTIC NIGHT LIGHTING— As darkness takes over, a thousand hidden lights combine with the moon and stars, the hills, trees and shrubs, lakes, lily ponds and fountains, to create a fairyland, softly scented by the flowers — a spectacle so unusual, so grand, it's indescribable! Featuring the Sunken Garden and the spectacular Ross Fountains in their majestic "Ballet to the Stars."

BUTCHART GARDENS FLORAL RESTAURANT — Open every day 11 a.m. to 7:30 p.m., serving delicious lunches, afternoon teas, and delightful buffet suppers in the evening. Continuous snack and coffee bar service.

BUTCHART GARDENS SPARKLING ENTERTAINMENT — Staged in the midst of incredible beauty it's the highlight of Victoria's summer entertainment season.
MONDAYS, 8:30 p.m. "NICE 'N' EASY"—Variety musical entertainment featuring Marge Bridgeman, Murray McAlpine, Woody Woodland, Gini Lefever, Christopher Ross, Betty Winter, John Crago, the "Butchart Buskers." Also "The Butchart Gardeners," 1:30 to 3:30 p.m.
TUESDAYS, 8:30 pm. "NICE 'N' EASY" — Variety musical entertainment featuring John Dunbar, Marge Bridgeman, Woody Woodland, Gini Lefever, Christopher Ross, Betty Winter, John Crago, the "Butchart Buskers." Also "The Butchart Gardeners" 1:30 to 3:30 p.m., and the "Zingari" Puppets 7:00 and 7:45 p.m.
WEDNESDAYS, 8:30 p.m. Same program as Monday.
THURSDAYS, 8:30 p.m. "Scottish and Variety Night" — Colorful Scottish Stage Show and Tattoo. Thrill to the Pipes and Drums of the Canadian Scottish Regiment (Princess Mary's) as they march on our stage and parade in the great Stage Show Garden. Plus other entertainment starring baritone John Dunbar (M.C.), the Adeline Duncan dancers, June Dupuis and Lawrence Tuttle with Grace Timp and Dave Ferne. Also "The Butchart Gardeners" 1:30 to 3:30 p.m., and the "Zingari" Puppets 7:00 and 7:45. p.m.
FRIDAYS, 8:30 p.m. Same program as Monday.
SATURDAYS, "The Butchart Buskers" 1 to 3 p.m. The Heron Family ("Humanettes") 3:30 and 4:30 p.m. . . . "Zingari" puppets 7:30 and 8:30 p.m. . . . Color film "Helicopter Canada" or Mountains to the Sea" 8:30 to 9:30 p.m. (approx.).
SUNDAYS, "The Butchart Buskers" 1 to 3 p.m. . . . Stereo Recorded Concert 3 to 5 p.m. . . . "Grace Tuckey" Puppets 3:30 and 4:30 p.m. . . . The Heron Family ("Humanettes") 7 and 7:45 p.m. . . . Color film "Helicopter Canada" or "Mountains to the Sea" 8:30 to 9:30 p.m. (approx.).
BUTCHART GARDENS SUGGESTS: Combine it all into one grand, thrifty outing . . . the gardens by daylight . . . stage show (the highlight of Victoria's summer entertainment season) . . . romantic night lighting and the Ross Fountains in their majestic "Ballet to the Stars." The regular admission covers it all. To add to your pleasure, dine in the Butchart Gardens Floral Restaurant.

STEAM RAILWAY — VICTORIA PACIFIC. Operating daily except Tuesday 11 a.m. - 4 p.m. — Highway 1 and 1A at Thetis Overpass. Adults $1.50, Children 75c.

WIG AND DICKIE CABARET for the best in music, fun and laughter, most people are choosing the **Wig and Dickie Cabaret** in the **Wilson Motor Inn.** If you like an English Inn, you'll love the Wig and Dickie. **George McDowall** and **The Lads** from the Pig and Whistle Show, lead the sing-along, dancing and provide hilarious entertainment from 8:30 p.m., Tues. through Sat., at 850 Blanshard Street. Reservations recommended. 385-6787. Air conditioned.

FABLE COTTAGE—Victoria's favorite family attraction. One of the world's most captivating and unusual homes, in spacious gardens on the sea at Cordova Bay. A handcrafted architectural wonder seeming to pop from a fable into reality. Your camera will capture, first hand, the delights of this unforgettable home. Open daily 9:30 a.m. 'til dusk. 5187 Cordova Bay Rd. (Scenic Marine Dr.) or via Hwy. 17 or via Pacific Commuter Bus (Opp. Museum).

THE HAREM CLUB — Unique in Victoria. Supper Club and Cabaret featuring Exotic Dancer Miss Nancy Olson in 3 shows nightly and continuous entertainmet by the Harem Girls. Dancing to the Music of The Harmony Grits. 1318 Broad St., Res. 383-5525. Suitable attire.

"Prince Alberts" WONDERFUL WORLD OF MINIATURE presents over 25 exciting miniaturamic displays brought alive with sound, lighting and animation. Open daily 9 a.m. to 10 p.m. at the Empress Hotel, Humboldt Street, 385-9731.

BACCHANALIA CABARET AND DINING LOUNGE. Dining and dancing nightly till 2:00 a.m. in Victoria's most comfortable and luxurious night club. Excellent cuisine prepared by our chef **(steaks are a specialty).** Also open for lunches from 12 noon to 2:30 p.m. 905 Esquimalt Road (Sprague Centre). For reservations phone 388-6684.

THE OLD FORGE—Dining and dancing six nights a week 'til 2 a.m. at one of Canada's largest and most luxurious nite clubs. Enjoy the exciting music of the fabulous Brothers Forbes. Strathcona Hotel, Douglas at Courtney Streets, Phone 383-7137. Now air conditioned.

ROYAL LONDON WAX MUSEUM — Victoria's world-famous museum of over 130 figures in 45 scenes. At the Inner Harbour 470 Belleville, 388-4461. 9 a.m. to 10 p.m. including Sunday.

CHEZ ERNEST SWISS CHALET DINING LOUNGE — Leisurely, unique, the finest cuisine. Royal Oak Centre, open 5 p.m. 479-2123. New hosts the Kateley family.

CLASSIC CAR MUSEUM—40 spectacular cars from 1914. See our Royal Tour Cars, and our Fords, Packards, Chryslers, Cadillacs, Rolls Royce, Chevrolets, Lincoln, Franklin, Hupmobile, M.G., and many others. See the Royal Family, Heads of State and other notable celebrities of the era displayed in wax in these beautifully restored Classic Cars of their time. Clark Gable in his 1941 Packard, Jean Harlow, Will Rogers, Henry Ford and many others. 813 Douglas (behind the Empress Hotel). 9 a.m. to 11 p.m.

BLUE LINE/GRAY LINE BUTCHART EVENING TOURS —Buses leave front of Empress Hotel nightly at 7:30. INCLUDES TOUR OF GARDENS AND ENTERTAINMENT (Monday to Friday). 382-9261 or 385-4411.

UNDERSEA GARDENS—Pretty aquamaids greet you as you descend to the bottom of the sea for a spectacular show of 5,000 marine creatures that will thrill the whole family in the WORLD'S ONLY UNDERSEA THEATRE—9 a.m. - 10 p.m. Inner Harbour.

BARBARY BANJO: Banjos! Honkey Tonk! Ragtime! Dine and Dance to the Roar of the '20's. Dinner from 5:30 p.m. Entertainment—9:30 p.m., Monday through Saturday. 31 Bastion Square, 388-6239.

SEALAND OF THE PACIFIC—Oak Bay Marina on Scenic Marine Dr. Open 10-10 p.m. Hourly Killer Whale Show. Seals, Sea Lions, Sea Birds and Underwater Grottos featured at Canada's largest oceanarium.

THE PERSIAN ROOM—CENTURY INN — Be royally entertained by Bev Gore-Langton at piano and organ. Dine in the exotic air-conditioned Persian Room, Century Inn, Centennial Square.

FOREST MUSEUM—Canada's only logging museum. Indoor and outdoor exhibits on 100 acres of Lakeshore Parkland. Open daily 10 to 5:30 p.m. Steam locomotives now operating every day. Admission $1.00. Children over 6, 50c. 1 mile north of Duncan on Island Highway.

FISHING FOR EVERYONE—Deep sea sports fishing—61 foot fishing cruiser M.V. Lakewood. Trips leave 9 a.m. and 1:30 p.m. daily. Tackle available, free bait. Approximately $1.35 per hour. Reservations 598-3366 Oak Bay Marina.

BRITISH MUSIC HALL—On stage Jerry Gosley's famous "Smile Show," 20th YEAR, McPherson Playhouse, 8 p.m. Fun for the whole family. Mon., Wed., Fri., Sat.

MUSEUM OF ILLUSION (Haunted House Museum)—An amazing and entertaining excursion into the land of spirits and antiquity. Black Gardens, Haunted Stairway and Dining Room, Den and The Mirror Room. A mystifying mansion that will test your curiosity. An absolute must when visiting in Victoria. Located 1 block from Parliament Buildings—327 Belville, across from C.P.R. Docks.

THE FUN FARM—Day or night care for young children with assorted Farm Animals, Pony Rides and Tractor Rides, with adult supervision. Information 656-4493.

WOODED WONDERLAND—A family favorite. Enjoy a stroll through this enchanting 5-acre storyland. Beaver Lake Park, Hwy. 17. 658-5311.

VICTORIA SUMMER FESTIVAL—FREE CONCERTS with the VICTORIA SYMPHONY ORCHESTRA, **LASZLO GATI** conducting. Mon., Wed., 6 and 7:30 p.m. at Provincial Museum. If rain, at Christ Church Cathedral.

TOM JONES, JACQUES BREL is alive and well and living in Paris. Bastion Studio Theatre, 8 p.m. Box Office 382-4112 (Tues. - Sat.)

Girls Not Abducted; Locked in Vacant Building

SAN ANTONIO, Tex. (AP) — Two young girls, missing and feared abducted for four days, Were found alive and well Sunday in the closet of an unoccupied house inwhich they accidentally locked themselves while playing.

Fara Fazi, 8, and Cherry Lambert, 6, were taken to the hospital at Lackland Air Force Base, where their fathers are stationed. They were describd as wak, dehydrated and hungry.

"The girls are in pretty good shape, considering their ordeal," said police Lieut. Alfred Carreon.

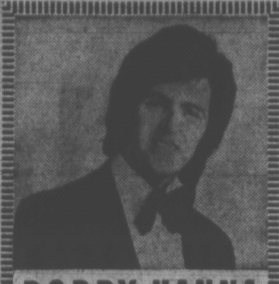
BOBBY HANNA
and the WAYWARD TRIO
THE RED Lion MOTOR INN
Returns by Popular Demand
for 1 week only
Two Shows Nightly
Mon. to Fri., 10:45- 12:30
Sat., 10:30 - 11:45
Greater Victoria's Only Full Facility Hotel
For Reservations
385-3366

Buon Apetito

La Torre Di Pisa
the "Reasonably Priced"
Authentic Italian Restaurant
Serving Cannelloni, Lasagna, Ravioli, Rigatoni, Manicotti, Spaghetti, Pizza, Steak, Chicken Cacciatore, Veal Scallopini and your choice of beverages.
Take-Out Orders Available
Parkade Nearby
1314 Government Street
Victoria, B.C., 382-7731

Variety is the "SPICE OF LIFE"
at
Chef Anthony's
(Canadienne)
Continental Cuisine
(Italiano)
Entertainment
Open Daily Including Sunday
RESERVATIONS 382-4122
312 Cook Street

CRYSTAL POOL
TUESDAY
12:00 - 1:00 p.m.—Adults
1:00 - 9:00 p.m.—Public

PRIME ROAST SIRLOIN OF BEEF
Terra Cotta Room Nightly
$4.95 Per Couple
Dominion HOTEL
700 Block Yates 384-4136

GEM Theatre Sidney
"PLAZA SUITE"
Color by TECHNICOLOR
A Paramount Picture
Walter Matthau
TONIGHT at 7:45 p.m.

SKATING
ESQUIMALT SPORTS CENTRE
ROLLER: Wed., Fri., Sat., Sun. 8:00-10:30 p.m.
ICE: Tues., Thurs., Sat., Sun. 8:15 - 10:30 p.m.
1151 Esquimalt Road

LUNCHEON SPECIAL:
OLD ENGLISH STEAK AND KIDNEY PIE $1.50
OPEN MON. thru SAT. 7 A.M. 'til 12 MIDNITE
SUN. 7 A.M. 'til 10 P.M.
"DINE ON OUR OPEN AIR TERRACE"
the King's Den restaurant 388-4488
QUEEN VICTORIA INN
655 Douglas St. (Opp. Thunderbird Park)

TONIGHT!
SUMMER CHORAL PRESENTATION
of the MARANATHA SINGERS
in concert from Sunnyvale, California
- 50 Young Singers
- at GLAD TIDINGS PENTECOSTAL CHURCH
- 842 North Park Street
- 8 p.m.
YOU ARE WELCOME — NO ADMISSION CHARGE

FRIENDS! ROMANS! COUNTRYMEN! LEND ME YOUR WIVES!
Mature Entertainment
UP POMPEII
FOX CINEMA
QUADRA AT HILLSIDE - 382-3370
FRANKIE HOWERD
TECHNICOLOR
NIGHTLY 7 and 9

Victoria's FIRST Hot
HOME DELIVERY
FISH (still) 35¢ Pce.
CHIPS (still) 30¢ Order
592-1209
(7 Days a Week 'til 9 P.M.)
Full Restaurant Menu and Dining Room Service
SEAFARER
1951 OAK BAY AVENUE
(Just up from Foul Bay Rd.)

NIGHT ON THE TOWN
AT
McPherson
SEAFOOD AND STEAKHOUSE
Returns by Popular Demand
Have dinner before the show and get the best seats in the house for the
JERRY GOSLEY
SMILE SHOW
MONDAY — WEDNESDAY — FRIDAY — SATURDAY
SPECIAL RATES
Steak dinner and show 7.50
Seafood dinner and show 6.95
RESERVATIONS 388-4741

"YOU'RE GONNA MAKE A FAMILY AFFAIR!"
PIZZA PIEMAN
$1.00 OFF ANY LARGE FAMILY SIZE PIZZA
For the month of August between
4 p.m. and 7 p.m.
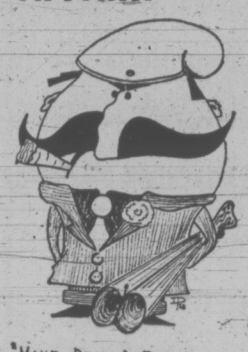
'MAKE DEM A PIZZA DEY CAN'T REFUSE'
PIZZA PIEMAN
"Take Out" "Home Delivery"
★ Town and Country Centre 383-1177
★ 916 Esquimalt Rd. 382-3177
★ Colwood Shopping Plaza 478-1711
★ 2178 Oak Bay Ave. 592-2404

Clint Eastwood
Dirty Harry
Mature Entertainment
PLUS
STEVE McQUEEN
AS 'BULLITT'
General Entertainment
Evenings: One Complete Show Only Bullitt at 7:30 Dirty Harry at 9:30
Coronet
836 YATES STREET
383-6414

ENDS WED.
THE ALL-NEW AND MOST EXCITING TRUE-LIFE ADVENTURE
BIG SCREEN—FULL COLOR

GORDON EASTMAN PRESENTS
HIGH WILD & FREE
LIVE... an incredible summer on a heart-stopping... SAFARI INTO CANADA!
Evenings at 7:00 and 9:00
CLOSED SUNDAY
General Entertainment
AIR-CONDITIONED
OAK BAY 2184 OAK BAY AVE 598-2213
Adults 1.75
Students 1.25
G.A. 1.00
Children .50

The WONDERFUL WORLD of HORSES
ALL NEW AND DIFFERENT
Starring "The World Famous"
Royal Lipizzan Stallions

SEE! THE GREAT WHITE STALLIONS OF VIENNA PERFORM THEIR WORLD FAMOUS FEATS!
SEE! INTERNATIONALLY RENOWN HORSEMEN FROM AUSTRIA, GERMANY, FRANCE, ENGLAND, CZECHOSLOVAKIA, POLAND, CANADA and the U.S.A. IN THIS 2½ HOUR CLASSIC SPECTACLE!

SEE! THE THRILLING "AIRS ABOVE the GROUND"
SEE! 4 BIG PRODUCTIONS AND COMPLETELY NEW ACTS! PLUS...A SPECIAL SALUTE TO THE MORGAN HORSE!
A GREAT FAMILY SHOW!
THE WORLD'S GREATEST EQUINE EXTRAVAGANZA!
A NATIONAL SHOWS PRODUCTION
VICTORIA MEMORIAL ARENA
AUG. 10 and 11 - 8:30 P.M.
All Seats Reserved: $3.00, $4.00, $5.00
Tickets on Sale Now at Memorial Arena Box Office
384-1522
McPherson Playhouse Box Office

BRITISH COLUMBIA INTERNATIONAL FESTIVAL OF THE ARTS*
Presents:
Victoria Symphony Orchestra
Conductor LASZLO GATI and
Guest Conductor DR. MALCOLM ARNOLD
Soloists: ROGER BEST, viola (England)
STEVEN STARYK, violin (Canada)
at the McPherson Playhouse
Sunday, August 6, 8 p.m.
Program: Spanish Capriccio, Rimsky-Korsakoff
Concerto for Violin and Orchestra in A major K.219, Mozart
Concerto for Viola and Orchestra, Dr. Malcolm Arnold
English Dancers Set 1, Dr. Malcolm Arnold
For reservations call McPherson Box Office 386-6121
Tickets at $4.50, $3.50, $2.50
$1.00 discount for students and senior citizens
Next Tuesday, August 8
—SHAWNIGAN STRING ORCHESTRA
* Sponsored by the Shawnigan Lake Summer School of The Arts

MOVIE GUIDE
"I can't honestly remember the last time I laughed so hard at a movie." Michael Walsh, Van. Province

Barbra Streisand Ryan O'Neal
"WHAT'S UP, DOC?"
A Peter Bogdanovich Production
TECHNICOLOR®
General Entertainment
ROYAL 805 BROUGHTON—383-9711
Daily at 1:10 - 3:10 - 5:10 7:10 - 9:15
Last Complete Show 8:55
Golden Age 50c to 5 p.m.

CLINT EASTWOOD
JOE KIDD

General Entertainment
TECHNICOLOR • PANAVISION
CAPITOL 805 YATES—384-6811
Today and Tuesday 7:25 and 9:30 p.m. only
TILLICUM Drive-In BURNSIDE AT TILLICUM—382-7591
Gates at 8:30 p.m. Show at Dusk
Extra—Drive In Only—Michael Sarrazin in "Groundstar Conspiracy" Mature Ent.

the Harem Club presents

CASEY CHAMPAGNE
Returning by Popular Demand in
3 Sensational Shows Nightly Mon. - Sat.
Plus Continuous Entertainment by the Harem Girls and Music for Your Dancing Pleasure by the Harmony Grits
OPEN 8:30 - 2:00 a.m.
1318 BROAD ST.
Res. 383-5525
Suitable Attire
Restricted

MEN, WOMEN 17 - 34
TRAIN NOW FOR EXCITING JET-AGE CAREERS

FREE
For full information on airline and travel training, mail coupon for "12 Ways To An Airline Career" brochure Send coupon today to: Dept. BC-162, AIRLINES TRAINING DIVISION, Atlantic Schools, Victoria Press, Box 475, 2631 Douglas St., Victoria, B.C.
NAME
ADDRESS
CITY & PROVINCE
PHONE AGE
EDUCATION

the Wilson MOTOR Inn
Old Bailey's
BEEFEATER
Onion Soup
Open Faced Baron of Beef 1.95
Steak Sandwich 1.95
Filet of Salmon 1.95
6 oz. Sirloin Steak 2.50
Club House Sandwich 1.50
Cheese Plate
Beverage .20
777 Courtney Res. 385-4211

"Fiddler on the Roof" on the screen
United Artists
Haida 808 Yates St. 382-4278
Eve. Daily (Except Sat.) at 8:15
Sat. at 5:00 and 9:00
Matinee Wed. and Sun. at 2:00
Sat. at 1:30
Eves. and Sun. Mat. $3.00
Wed. and Sat. Mat. $2.50
G.A. (Mat. Only) $1.50
Children (13 and under) $1.50
Reserved Seat Box Office Open 'til 7 p.m. (except Sun.). Phone Reservations accepted (noon 'til 7 p.m.)
Mail orders accepted.
GOOD SEATS AVAILABLE FOR TONIGHT'S PERFORMANCE

SEE THE CARRY-ON GANG SERVE UP THE YEAR'S MOST LAUGHABLE LOVE-IN
"CARRY ON LOVING"
Sidney James — Joan Sims — Hattie Jacques
ODEON 2 780 YATES STREET 383-0513
Doors 12:50
Shows 1:00, 3:00, 5:00, 7:00 and 9:00
General Entertainment
Golden Age 50c—1 to 5 p.m.

It's a happy movie and can't help but make you laugh and might even dampen an eye or two. The comedy with Goldie Hawn its principal interpreter, is eternally effervescent.—Les Wedman, Vancouver Sun.
GOLDIE HAWN
EDWARD ALBERT and EILEEN HECKART
in
ODEON 1 790 YATES STREET 383-0513
BUTTERFLIES ARE FREE
Doors 6:45
Shows 7:00 and 9:00

Charlie Chaplin in
CITY LIGHTS
Added Attraction
The Controversial Short
"20 GREAT YEARS"
CHARLES CHAPLIN honored with this year's special Academy Award.

GENERAL
Corner Broad and Broughton
COUNTING HOUSE CINEMA 1
Shows 7:15-9:15 Daily
383-3434

WITH YOUR LOCAL PROGRESSIVE CONSERVATIVE TEAM

We've Built The CREDIBLE ALTERNATIVE

In The Warren Team
The Progressive Conservative Party Offers You

PROVEN CANDIDATES

and a new approach

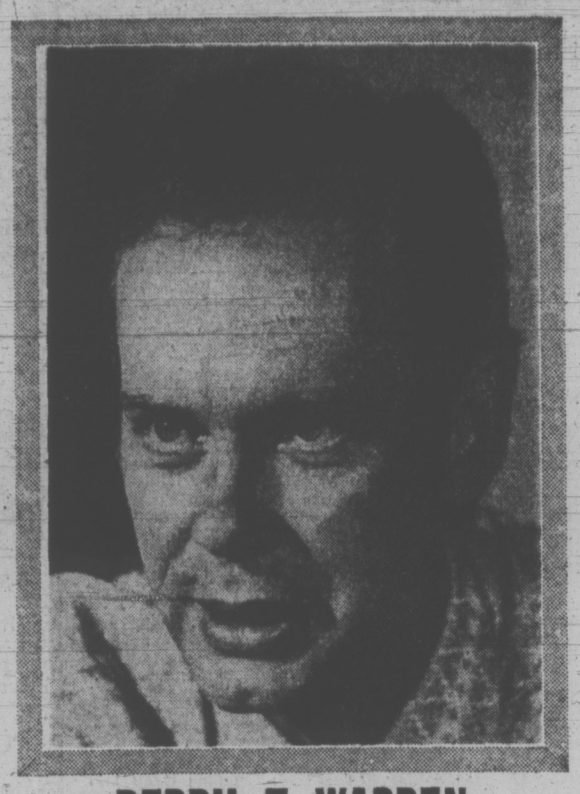

DERRIL T. WARREN
Leader of the Progressive Conservative Party of B.C.

The PRIORITIES:

OPEN GOVERNMENT—Hansard, Auditor General and Ombudsman

EMPLOYMENT—More Jobs by incentives to secondary indu stries

LABOUR MANAGEMENT—Consultation not Confrontation—Co-operation not compulsion.

POLLUTION—Incentives to industry — Research — Pollution tax

HEALTH SERVICES—Fair and equitable coverage for all levels of care, including nursing homes

SENIOR CITIZENS—Pension supplement tied to cost of living—Various aids to incomes under $3,000.00.

IT'S TIME TO LOOK AHEAD

time to elect people with experience and with the foresight to recognize and deal with future problems

in VICTORIA

EDITH R.
GUNNING

Alderman in Saanich for the past 7 years, Regional Board 4 years, a long record of dedicated community involvement in Greater Victoria.

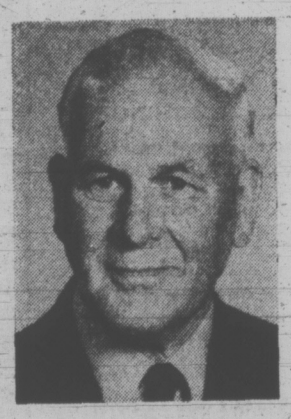

CLYDE
SAVAGE

For 7 years, an Alderman in Victoria, chairman of Regional Parks Board, director Gorge Rd. Hospital.

Campaign Headquarters
1672 DOUGLAS ST. Phone 385-4405 - 4406 - 4407
at the edge of Centennial Square

in OAK BAY

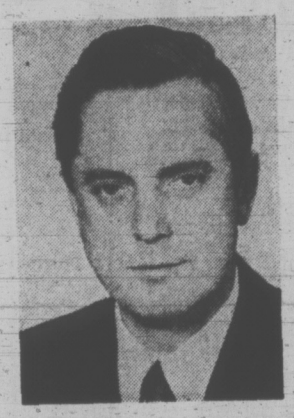

G. SCOTT
WALLACE

M.L.A. for Oak Bay since 1969, formerly an Oak Bay alderman, running for re-election as your Progressive-Conservative candidate.

Campaign Headquarters
2041 Oak Bay Ave. 592-2451
Cadboro Bay Scout Hall 477-9596

in ESQUIMALT

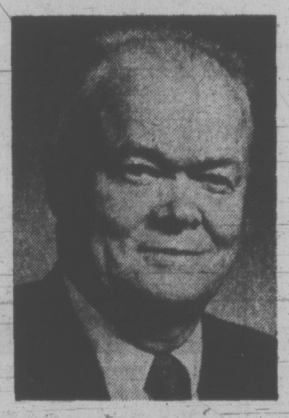

JOHN
WILLIAMS

Former Sooke School Board Chairman, driving force behind establishment of Colwood Centennial Pool.

Campaign Headquarters
1681 Island Highway
478-8361 — 478-8362

IN SAANICH and THE ISLANDS

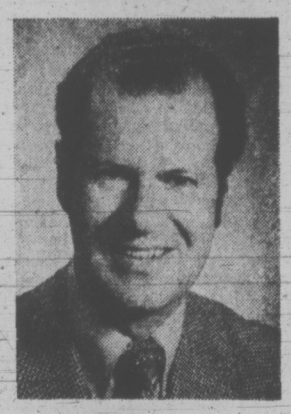

HUGH A.
CURTIS

Mayor of Saanich for 7 years, past president Union of B.C. Municipalities, chairman Regional Board, 1st chairman Municipal Finance authority.

Campaign Headquarters
2348 Beacon Ave. Sidney
656-5511 — 656-5512

We Welcome Your Volunteer Help Throughout The Campaign . . .

We Want **YOUR VOTE** *On August 30th!*

Now You DO Have a Choice

NEW PROGRESSIVE CONSERVATIVE | X

Inserted by Progressive Conservative Committee

Poster in a Broad Street window is a sign of the times as handguns become big business, but . . .

It's a Boom With Worries

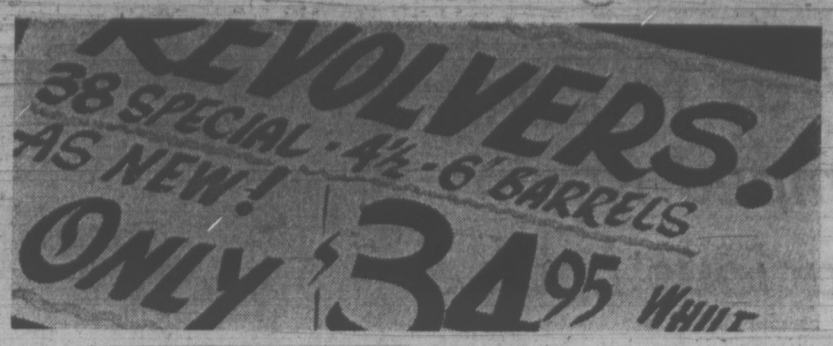

By WALTER McKINNON
Times Staff

Handguns are big business in Victoria despite Criminal Code controls over their possession by members of the general public.

Police authorities in the four core municipalities estimate there are close to 8,000 handguns registered in Greater Victoria. There is no way to calculating how many more may be owned illegally.

A downtown sporting goods dealer who recently advertised .38 special revolvers, 4½ and six-inch barrels, only $34.95 while they last, says sales have been "brisk."

The Criminal Code of Canada designates handguns as "restricted weapons" and requires owners to be holders of registration certificates if the weapons are kept in the home or place of business.

A further permit is required before a person can legally possess a handgun elsewhere than in his dwelling-place or place of business.

Before that is issued the applicant must satisfy authorities he requires the restricted weapon for protection of his life or property, for use in connection with his lawful profession or occupation, for use in target practice under the auspices of an approved club, or for use in target practice in accordance with the conditions attached to the permit.

★ ★ ★

Registrars of restricted firearms are appointed by the provincial attorney-general, and in the four Greater Victoria municipalities are members of the police forces.

Sgt. Leslie Hughes, Saanich registrar, has held the job for three years and says the volume of applications has been "very heavy . . . much heavier than you would expect."

He estimates there are nearly 3,000 registered in that municipality.

When a person applies for a pistol registration, police immediately check his background for a criminal record. He is then interviewed and asked about such things as emotional health and history of mental illness.

"But basically, we check for a criminal record and that's it," Hughes says.

Victoria city police registrar Sgt. Jim Smith, however, says "we screen them pretty closely." Applicants must wait 24 hours for a full investigation by police, Smith says.

He estimates there are 3,000 handguns registered in the city, but says about 80 per cent are owned by hobby collectors.

Oak Bay's Inspector Charles Bates estimates roughly 1,400 pistols registered in his municipality.

And Esquimalt's Staff Sgt. Jim Owens says there are between 300 and 500 in that area.

Most police in Greater Victoria are opposed to the possession of handguns by the general public. But as long as it is allowed by the Criminal Code, they must continue issuing permits.

They also indicate they feel present federal controls, particularly the screening process, are inadequate.

The sporting goods store representative says a significant proportion of the pistols sold are to people wanting them for self-protection.

Police, however, feel the person who has a pistol for that reason places himself in a more dangerous situation than he would be without it.

"Most of them are more likely than not to shoot themselves," one officer says.

★ ★ ★

However, the person seeking a permit on those grounds cannot usually be talked out of it.

He argues that restrictions on weapons possession put the law-abiding citizen at a disadvantage, because the criminal element makes no attempt to register firearms.

It's a valid argument, some police feel, but not a strong enough one to justify the proliferation of handguns in private possession.

However, considering the temper of the times, that proliferation can be expected to continue . . . even in Victoria.

Victoria Times
MONDAY, AUGUST 7, 1972 17
SECOND SECTION

Mobile Homes In Focus

The once-scorned mobile home will be subject of a planner's report delivered to Saanich council tonight.

The report is the culmination of several attempts to have this form of manufactured housing recognized in Saanich, where most new residential units are conventional single-family houses.

Without committing himself to favoring or rejecting the mobile home, Mayor Hugh Curtis said he expects full discussion by aldermen.

"It is a mode of living which we have to recognize and enter into our considerations," he said.

Outer areas of the capital region do permit the erection of mobile homes, both in commercial parks and on private land holdings.

If Saanich policy were broadened to allow the introduction of mobile homes it would be the first inner municipality of Greater Victoria to do so.

In recent years provincial legislation has allowed for taxation and homeowner grants with respect to mobile homes, and several mobile home subdivisions or parks have been launched.

Deputy planner Gil Laurenson said the name "mobile home" is a misnomer for manufactured housing.

"They are in fact manufactured specifically for this purpose and put on a foundation and attached to the sewer in a zoned area. They are starting to be built to NHA (National Housing Act) standards," he said.

He noted that Saanich and other municipalities already permit other forms of manufactured housing, such as the pre-cut cedar type.

"Presuming they could meet all municipal bylaws, then there is no way you could exclude them," Laurinson commented.

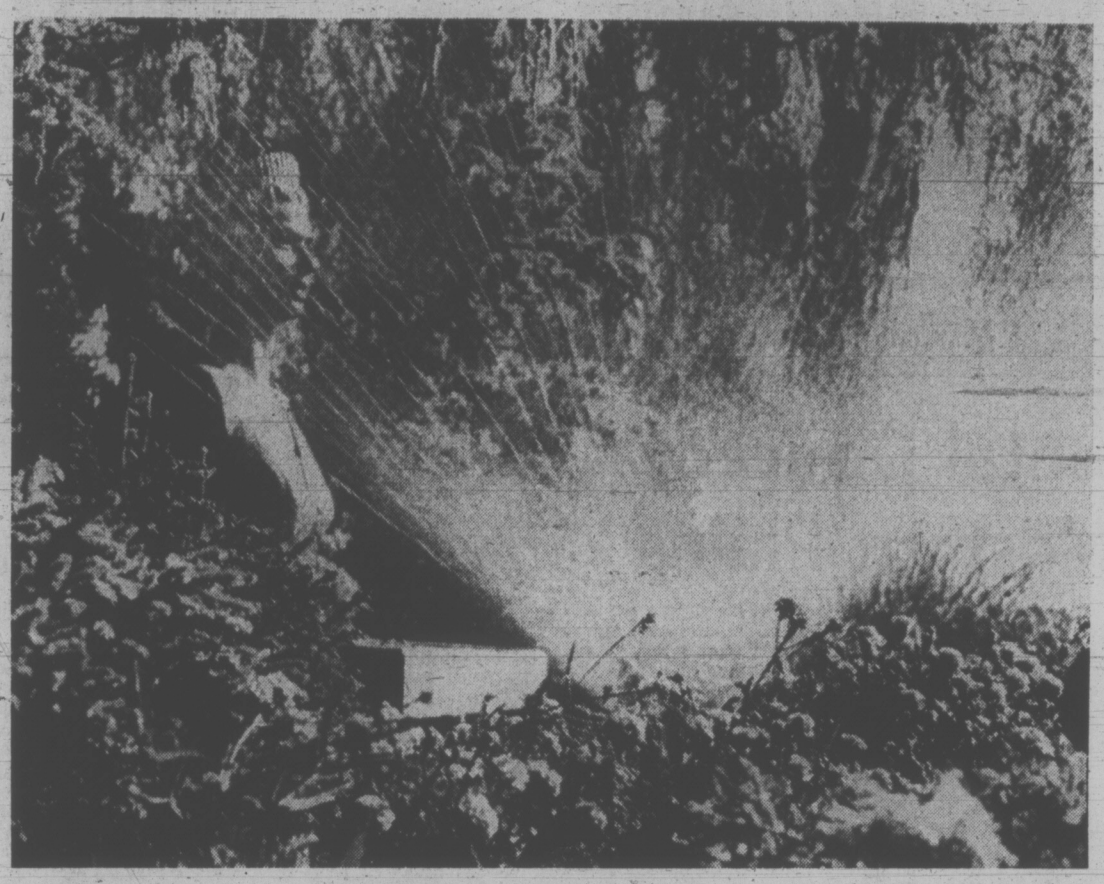

—Bill Halkett photo

Even sculpture of the Queen seems to enjoy relief from heat provided by sprinklers

Hot, Hotter, But Not Hottest

Sunday was a scorcher in Victoria, but no records were set.

Temperatures soared to 82 as motorists jammed the highways in search of cooler spots and sun-lovers packed Victoria's beaches. Thermometer readings dropped to 54 overnight but soon climbed to the 70s this morning.

Other records were broken across the province Sunday, but Victoria was still far from the Aug. 6 record of 91, set in 1942.

Nanaimo, with 93, broke its previous high by 10 degrees and Tofino's 84 passed the former mark by 9. Port Alberni was the hottest spot on the coast with 95 and Lytton, with a reading of 101, was the hottest place in Canada.

No rain has been recorded in Victoria since July 12 and it looks like the hot spell will continue.

The forecast for today and Tuesday is sunny and continuing warm with highs in the 80s and lows in the mid-50s.

Engineers Okay Harbor Walks

By PAUL MOSS
Times Staff

Engineering consultants have told city hall it is feasible to build a landfill promenade along the Causeway in the Inner Harbor.

And Mayor Peter Pollen says if ways can be found of financing the project, the logical time to start it would be this fall "while the tourists are away."

No official cost estimate has been provided, but city hall sources indicated today the minimum figure involved is likely to be $250,000.

The water-level promenade below the Causeway is a key part of the over-all city plan to construct a continuous system of public walkways at water level, stretching from the Johnston Street Bridge to the Bapco Paint site.

But because there have always been doubts about the stability of the soil around the Causeway — a swamp area many years ago — council commissioned the firm of Thurber Consultants Ltd. to prepare a report on the engineering feasibility of a landfill promenade.

TEST HOLES

The firm carried out two test drillings and its report, now being studied by officials, compares the resulting information with data included in an earlier report compiled by consulting engineer Paul Cook in 1962.

The Thurber report concludes that a landfill promenade extending the full length of the Causeway, a few feet above high tide, could be constructed.

In particular, it says, "The weathered crust found on the sea bottom deposits at the proposed quay wall location make a tied-back sheet pile wall feasible."

The report says the existing wall would be safe against a "general shear failure," but design features may be needed to prevent overloading of piles under the existing wall.

MORE DRILLING

Further test drilling and evaluation will be required before proceeding to the design stage for a promenade and quay, the firm adds.

Council has not yet indicated what size and form of promenade it would like to see. A city engineering spokesman said today these factors and cost would determine the type of construction chosen from several alternatives.

For instance, if only a small promenade were required it could be cantilevered out from the existing wall.

Describing the proposed promenade as one of his "pet projects," Pollen said in pressing for this he was merely continuing a tradition among city mayors which goes gack more than 10 years.

"R. B. Wilson was a real enthusiast for doing this," he said.

No decision has been made as to how the scheme could be financed, but some aldermen have posed the possibility that the work could be done under the beautification program of the Capital Improvement District Commission.

TRUSTEES REVIEW SECRET REPORT

A consultants' report on the organization of the Greater Victoria school district administration, being kept strictly under wraps, will be discussed for the second time Thursday by district trustees.

Price Waterhouse and Co., was engaged by the school board several months ago, after the defeat of the board's $412,000 operating costs referendum March 11.

Cost for the report is expected to run at about $13,000. Price Waterhouse submitted a preliminary report last week, with the main report expected some time in September.

School board chairman Allan McKinnon, who suggested the study be made, said today trustees will meet Thursday night with district superintendent A. J. Longmore to discuss the preliminary report and the options it leaves open to the board.

Last Thursday, a similar meeting was held, he said.

"This is a very heavy duty which has fallen on us," McKinnon said. "We are now doing some very serious thinking about our next step."

He declined to elaborate further on the contents of the preliminary report, other than to say it is "not exactly what we anticipated."

In proposing that the study be made after the referendum defeat, McKinnon had cited the extensive growth of the district administration in comparison with the overall growth of the school district.

McKinnon said that although the district superintendent has been involved so far in discussion of the report, the final decisions on future action will be made exclusively by the board members themselves.

ASK THE TIMES

Q. What is a good source to write to in England for information on physiotherapy schools? — T.G.

A. The Chartered Society of Physiotherapy, 14 Bedford Row, London, W.C.1. Secretary of the society is Jack Rose.

Longer School Day Forced By Construction Holdup

Students in some Greater Victoria schools will have to attend on an extended-day basis for as long as six months because of delays resulting from the recently-settled B.C. construction dispute.

Most seriously affected will be students at Mount Douglas senior and Cedar Hill junior high schools, in the rapidly-growing Gordon Head area.

Students at those two schools will have to either begin classes at 8 a.m. or stay until 4 p.m. For students at Mount Douglas this will be the case until January and for Cedar Hill until February.

Peter Bunn, chairman of the Greater Victoria school board's construction and maintenance committee, said today the two schools, along with McKenzie Elementary, will be hardest hit. In the case of McKenzie Elementary, he said, final plans have not yet been made.

Students at Central junior high will also have to work on an extended-day basis, Bunn said.

In all, 10 of the board's construction projects were held up by the construction shutdown. Each of the projects will be three to four months behind the original schedule set for them, he said.

Another problem which may set back completion dates even further, said Bunn, is the possibility that there will be a shortage of skilled finishing workmen available to work on the schools.

A job which may require six men to be completed properly and on time may only have three men on it, he said, because so many men are being required now that the shutdown is over.

Bunn, a contractor himself, said the revised target dates for the projects had been set by the contractors and district administration staff, but said it is "highly unlikely" some of them will be met.

It is believed a total of 400 students at Mount Douglas and 200 at Cedar Hill will be affected by the long day, and another 150 at Central.

B.C. TEL EXPANSION STARTS

Construction of a $230,000 addition to the B.C. Telephone Company's Blanshard Street building began today.

Plans for the second-storey addition to the rear of the building began about six months ago because of "increased calling and growth of the area," Island Division manager Gordon Smith said.

The space will be used for long-distance switching equipment, the bulk of which will cost about $200,000.

Although equipment will be installed gradually, most of it should be in by next summer and be used during busy calling-seasons, said Smith.

LOGGERS' CHAMP Ron Hartill was crowned best all-round logger at the annual loggers' festival at Squamish during the weekend. He won six events and finished second in another. He took trophies for speed bucking, underhand chop, axe throwing, power saw falling, hand bucking and the Canadian championship in the standing chop with a time of 24.3 second.

Firearm Charge Set

A 54-year-old man was charged in provincial court today with dangerous use of a firearm following an incident in Saanich Sunday night.

Ethan Allen Woodbury of 1955 Carrick was charged with pointing a revolver at another person. Woodbury was remanded until Aug. 14 for plea.

Young Salts Choose Canoes

A new generation of tars is being molded at HMCS Malahat, the reserve naval division based in CFB Esquimalt.

In a seven-week transition period 47 teen-agers are being turned from students into seamen under the federal government's naval reserve students' summer training program.

Reserve officer Lieut. Stan Gill (a teacher at Mount Douglas senior high school) is in charge of the program.

Since they began July 11, the students have shown the enthusiasm of their 1971 predecessors. Forty took the course last year and 25 of them signed up with the reserve when the summer employment program was over.

One of the students, who lives at Duncan, hitchhiked to Esquimalt each morning for the first week and "he was never late once," Gill reports.

Was there any problem with long hair?

Gill says no, some came with a modish shoulder-length cut but were soon "persuaded" to shear to a more service-type length.

Although they're getting adept at pulling and sailing whalers and learning the technique and terminology for life afloat in something larger, Gill says the students have set their hearts on "emulating Radisson on the saltchuk."

"The big craze," Gill says, "is the voyageur canoes, used in the B.C. Centennial and on loan from the provincial government."

Every minute they can get away from their crowded itinerary — which includes anything from fire fighting and damage control to learning how to right a 20-man inflatable liferaft, the students are plying the waters of Esquimalt Harbor in their favorite craft.

In seven weeks they get enough know-how to be able to write a GMT 1 or GMT 2 (examinations taken by reserve ordinary seaman, after a year, which if passed lead to promotion to able seamen).

Gill points out, "This gives quite an advantage to those who decide they like the life and join the reserve. If they pass the exam they're a year ahead of a lad coming in straight off the street."

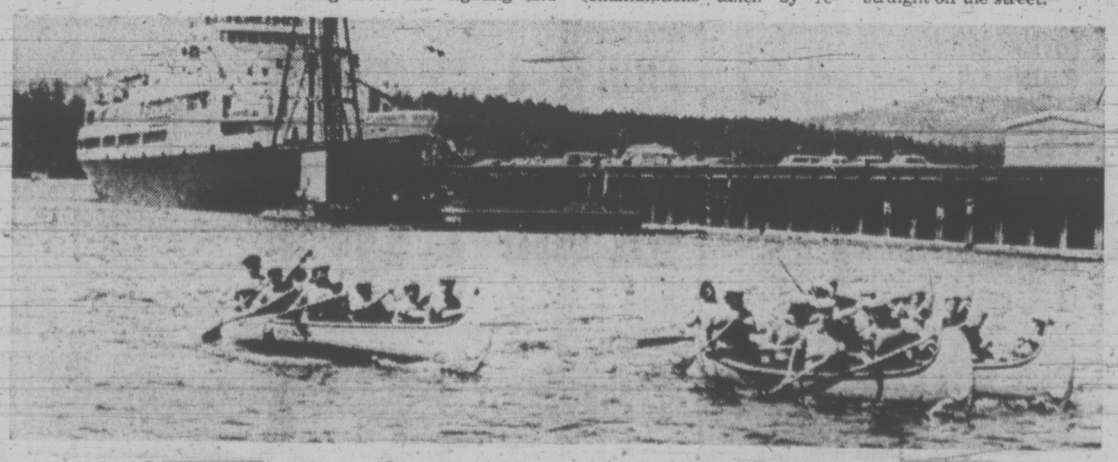

Summer searfarers man paddles for canoeing in Esquimalt Harbor

A Way to Give Cramped Rooms Spacious Look

By PAULINE GRAVES

Unless you live in an older house, or in a large house, chances are that your rooms are fairly small. With the high costs of land and construction, builders try to give buyers as many features as possible, but only a certain amount of square feet can fit on a residential lot. The answer, then, lies in creating the illusion of space.

Shown here is a good solution to the problem of making a room seem larger than its actual size. Instead of the ceiling's being the average eight and a half feet high, it soars to twice that. Although the square footage matches that of an average room the cubic footage, with is length, times width, times height, is much greater than the average, and gives the room dimension.

To prevent the human scale from being overpowered, large beams cross the room, leaving the ceiling open above. These beams, at the base of the peaked ceiling, tie in with the ceiling beams for a series of triangles and give added architectural interest.

Another good idea here is the permanent glass window above the entry. It permits the eye to look beyond the walls and eliminate any feeling of a tower-like room. The fireplace design helps this also, with part of the structure cut off at the normal room height, and open space above. After the drama of the living room, the rest of the house in conventional one-storey measurements, offers a pleasing contrast.

—Leland Y. Lee photo

Room here shows good solution to space problem

50th Anniversary

Mr. and Mrs. B. G. Pearson of 4095 Tuxedo Drive celebrated their 50th wedding anniversary Saturday, Aug. 5 with an open house for family and friends.

Sons Arthur Pearson of Victoria and Vernon Pearson of Penticton, and their families, helped celebrate the occasion. The Pearsons were married in Toronto in 1922 and moved to Victoria six years ago.

SUMMER CLEARANCE

White Cross Shoes

Values to 21.95

Sizes 5 - 10

Reduced to

$12.95

VILLAGE SHOES

2238 OAK BAY AVE.

598-3031

In the Oak Bay Village

An Oriental Delicacy From Western Plains

By MARY MOORE

We have been treasuring a recipe from a Calgary reader for Teriyaki meat balls. This week we tested it and wish we had made double the amount. It was so good we froze a small portion and it froze well.

TERIYAKI MEAT BALLS IN SWEET AND SOUR SAUCE

(Serves 4)

Meat Balls:
¼ cup soy sauce
¼ cup water
3 Tbsp. sugar
1 tsp. minced onion
½ tsp. garlic salt
½ tsp. ground ginger
1 lb. ground chuck beef
2 cups very fine bread crumbs.

Sweet and Sour Sauce:
1 cup sweet pickle vinegar (or ¾ cups vinegar plus ¼ cup brown sugar)
¼ cup brown sugar
¾ cup catsup
¼ tsp. pepper
1¼ cup unsweetened pineapple juice (divided — see below)
2½ Tbsp. corn starch.

To make meat balls in small bowl mix together the soy sauce, water, sugar, onion, salt and ginger and let stand 10 minutes.

Meanwhile in a large bowl break up the meat and mix in the bread crumbs then pour in the liquid mixture and blend thoroughly so all ingredients are evenly mixed. Using a teaspoon lift out a small amount of meat at a time and shape into ¾-inch diameter meat balls. Preheat 3 tablespoons cooking oil in a frying pan and brown meat balls on all sides. Remove meat balls from frying pan and place in baking dish. Add ½ cup water and bake at 300 deg. Fahr. for 30 minutes. Remove from oven and pour off any accumulated fat. Leave in baking dish and make:

Sweet and sour sauce in medium pot by combining sweet pickle vinegar (or vinegar plus ¼ cup brown sugar), ¼ cup brown sugar, catsup, salt, pepper and 1 cup of the pineapple juice. In a measuring cup make a smooth paste with the remaining ½ cup pineapple juice and corn starch. Pour this into the sauce liquid and cook, stirring constantly, over medium heat until sauce thickens then cook two minutes longer. Pour the sauce over the meat balls and either serve immediately or return to warm oven until mealtime.

Good over hot fluffy boiled rice of Chinese fried rice.

Write to Mary Moore, 32 Churchill Ave., Hamilton, Ontario, enclosing stamped self-addressed envelope and 10 cents.

FREE FOR THE ASKING

Window Gardening

By HARRIET HART

The Montreal Botanical Garden has published a 6-page folder that explains every facet of a pleasant and therapeutic hobby, namely of window gardening.

You will learn that the most satisfactory window boxes are three feet or four feet long, and measured on the inside, ten inches wide at the top, eight inches at the bottom and eight inches deep. Use a soil that consists of three parts good garden soil, one part peat moss and one-third part sharp builder's sand.

One chapter deals with plant care. It recommends that once your plants have started to flower, you remove regularly not only all faded blooms but also the seedpots that are just forming. Removal of the seeds before they are fully developed will prolong the flowering season.

You will also find information on effective flower combinations and a list of plants that need full sun and of others that strive in partial shade.

Single copies of "Window Box Gardening" are obtainable from: Education Division, Montreal Botanical Gardens, 4101 Sherbrooke Street East, Montreal, P.Q. Please enclose a long (No. 10) self-addressed, stamped envelope and allow at least two to three weeks for delivery.

family

WENDY DEY - EDITOR

Old-Style Canning Makes a Comeback

NEW YORK (UPI) — Old-fashioned home canning is increasing so fast this summer that retailers and manufacturers of pressure cooker-canners have a tough time filling back orders, says one major company.

A spokesman for Sears Roebuck and Co., largest combination retail and catalogue sales organization in the U.S., added that the increases are as great in urban areas as in rural and small town ones. He estimated that canner sales are up about 20-25 per cent industry-wide.

While freezing vegetables and fruit is easy and effective, loss from spoilage can run high if freezers have to be emptied during power failures, said Catherine Arnold, specialist with the Louisiana co-operative. Many homemakers prefer to reserve freezer space for sale-priced high ticket items, including meat.

Pickling and preserving, which also are increasing, need no special equipment such as pressure canners. Their high acid or sugar content acts as an adequate preservative.

But most vegetables must be canned under 10 pounds pressure — to raise temperatures to 240 degrees F., high enough to destroy the toxins that cause botulism, the single major cause of deaths from food-borne diseases in the United States. Botulism is also the rarest type of food poisoning in the United States, and is more likely to occur in home-canned foods than commercially-canned ones.

Instructions

Canning equipment and supply manufacturers provide detailed instructions with their products.

But no one source tells you everything you need to know. Here are some important tips for home canning:

—If your canner is not new, have the pressure gauge checked with a maximum registering thermometer every canning season to make certain it's registering correctly. If you don't want to buy a thermometer, look for a local public utility home economics department that provides the service. Some county extension agents, hardware or department store cooker clinics and manufacturer's authorized service stations also offer this service.

—Replace worn-out rubber sealing ring and safety vent, if necessary.

—Have all materials in one place before you begin canning.

—Use only Mason-type jars. Leftover pickle and mayonnaise jars can crack or break at the high temperatures used in pressure canning.

—Use only new lids. Discard any with defects such as scratches, cuts and dents in metal or sealing compound.

—Metal rings can be reused safely if they are free from cuts, dents and rusts.

—Check the mouth of each jar to locate nicks or cracks and discard any damaged jars.

—Jars and lids for pressure canning need not be presterilized, but they should be washed in hot soapy water, rinsed and kept in hot water until needed.

Clean Water

—Wash vegetables in clean water and lift them from it to drain. This allows dirt and sand to settle instead of being redeposited on food.

—For extra flavor in canning vegetables, add ½ teaspoon of packaged dry salad dressing mix (the kind without cheese) as well as ½ teaspoon of salt to pint jars, or one teaspoon each to quarts.

—Spaghetti tongs — the type with tines at right angles to the handles — make it easy to remove vegetables such as hot beans from pot to jars.

—Because heat does not penetrate some foods easily, pack them loosely. This applies to peas, corn, lima beans, greens and meats, among others. They also tend to expand, and need one-inch head space instead of the ½ inch required for solidly packaged foods such as fruits, berries and tomatoes.

(The U.S. Department of Agriculture recommends that only eight vegetables be packed without precooking. They are asparagus, fresh lima beans, snap beans, carrots, whole kernel corn, black-eyed peas, green peas and summer squash.)

—Prepare only enough jars at one time to fill canner. Allow a little space between each jar to prevent possible cracking.)

—Lightly brush underside of lugs on lid and canner with vegetable oil to make lid easy to remove.

Variations

(A variation of one or two pounds pressure won't hurt, but the heat should be adjusted to prevent a wider range. In altitudes above 2,000 feet, one pound of pressure should be added for each additional 2,000 feet. It's easy to increase and decrease heat quickly on gas range burners. On an electric range, you may need to keep a second burner on lower heat so the canner can be eased onto it if pressure begins rising too rapidly. Gently slide the canner — don't lift it — so the jars inside don't move.)

—When time is up, remove canner from burner and keep it away from drafts. Let pressure drop to zero unaided. Do not place canner in water or lay wet cloths on it. A three minute wait is sometimes suggested; after pressure reaches zero.

—Wait until automatic air vent also drops before removing pressure regulator or opening petcock to release steam.

—Open cover away from you to prevent steam burns.

—Use a jar lifter to remove jars to rack or cloth to cool. They should stand several inches apart and out of drafts to prevent risk of cracking. Let cool 24 hours before checking seal and storing. Jar is sealed if dome lid is down or if it stays down when pressed. Rings may be removed for reuse. Store jars in cool, dark, dry place.

For safety's sake, never taste even a tiny amount of home canned vegetables or juices from a freshly opened jar until you've brought the contents rapidly to a boil and boiled them hard for 15 minutes. This method kills any botulinius bacteria that may be present.

dear abby

Proceed With Plan

DEAR ABBY: When I was barely 16 I had to get married. George (made up name) was 18. It was a mistake from the start, but I stuck by him because of our kids who are now 8, 9, 11 and 12.

George always ran with other girls. He still does. I never denied him love or affection, but it was like a sickness with him. Even he admits he can't help it. They are the worst kind of girls, too. I can't count the times George brought home a social disease.

Two years ago I kicked him out for that reason and I started divorce action. Our oldest daughter became so upset she wouldn't eat. She always idolized her father but I don't know why. He hardly ever looked at her. Anyway, this girl was practically starving herself to death, so the doctor advised me to let George come home. I gave him one more chance.

Last week I kicked him out again for the same reason, and this time I made up my mind to go through with the divorce. Abby, I just can't live with this man any longer. Now the same daughter is sick again. She can't keep any food on her stomach. She says if I don't take Daddy back she will run away or kill herself.

If anything happens to my daughter, I will never forgive myself, yet I don't want to spend the rest of my life with a man like George. What should I do? — In The Middle.

DEAR IN: Get some professional counselling for your daughter and proceed with your plans. Tell her that your mind is made up, and she will have to be a big girl and accept your decision.

DEAR ABBY: I recently served on jury duty and I was shocked at what went on.

One woman said the man must be guilty or he would never have been arrested. Another man urged everyone to vote guilty so we could all go home. Another man suggested we should all vote guilty and close the case because the court costs are paid for by tax dollars.

The case ended in a 7-to-5 vote of guilty which promted one juror to suggest that we make it a unanimous vote because the judge "got awful upset" over hung juries.

Abby, if any of your readers can tell me that my experience was unique, please have them write to you. Thank you. —Waiting.

DEAR WAITING: All right. Former jurors?

DEAR ABBY: "Disgusted" wanted to keep people from going to movies which showed "raw sex."

I am a healthy-minded 23-year-old woman who wants to know why "disgusted" complains about "raw sex," but the sickening sights of war, shoot 'em-ups, bloody violence and other forms of raw murder don't seem to bother her.

Children, if educated honestly by their parents about sex, will be able to cope with movies containing sex. If children don't learn that sex is a healthy normal part of their lives, they will do their research with dirty books and in the back seats of cars.

"Disgusted" needn't worry about blushing. The theatres and drive-ins are dark. I am more worried about throwing up!—Disgusted with disgusted.

CONFIDENTIAL TO "BORN LOSER": Think about the man who said, "I complained because I had no shoes ... then I met a man who had no feet." ... Feel Better?

Problems? Trust Abby. For a personal reply, write to ABBY, BOX 69700, L.A., CALIF. 90069, and enclose a stamped, addressed envelope.

Anniversary Sale

ENDS THURS., AUG. 10

EXCELLENT SAVINGS

UP TO 50% OFF

- Sweaters
- Dresses, long and short
- Trousers
- Tops

girl FASHION BOUTIQUE

1320 Government

383-0931

SUPER FOOD! CAPITAL 50 WEST BURNSIDE

FREE DELIVERY

Prices Effective Aug. 6, 7, 8, 9 Sun., Mon., Tues., Wed.

OPEN EVERY DAY 9 A.M. 9 P.M.

We Reserve the Right to Limit Quantities.

CANADA CHOICE, CANADA GOOD CHUCK STEAK LB. 69c

NO. 1 BOLOGNA By the Piece lb. 45c

Rose Brand Pickles 24-oz. Jar
SWEET MIXED 49¢
DILL With Garlic or No Garlic 39¢

INSTANT COFFEE NESCAFE 10-oz. Jar 1.69

SKIM MILK POWDER PET 3-lb. Box 1.37

SUN-RYPE FRUIT DRINK 3 48-oz. Tins 79c

JELL-O JELLY POWDER 10-oz. Pkg. each 10c

ZEE Wax Paper 100 ft. Refill 2 59c

THOMPSON SEEDLESS GRAPES 3 LBS. 1.00

FRESH, LOCAL CABBAGE LB. 8c

Montague BRIDGMAN Ltd.

China Crystal Gifts

811 Government St 383-0821

The Soft Contact Lens

Available at once on prescription

- A 3 minute film presentation shown on request.
- Enquire about a free detailed booklet.

MAYCOCK OPTICAL

"Serving Vancouver Island for Over 23 Years"

1327 BROAD ST. PHONE 384-7651

Ladies', Men's 2-pce. SUITS 1.95

TRY OUR FABRICARE CLEANING

Gives your clothes a newer, brighter look.

NEW CALL OFFICE BEACON GIFTS: 249 COOK

RENFREW FAIRFIELD CLEANERS

1012 YATES ST.

382-3938

384-4641

FREE PICKUP AND DELIVERY

David Nelson, 11, improves reading skills

—Irving Strickland photos

Chris Thackray, 10, practices eye movement

14 Children With 'Something to Do'

Although most children prefer to spend their summer holidays complaining of "nothing to do," 14 ambitious grade school children are using the time to improve their reading skill.

They are enrolled in a two-week course in reading improvement at Camosun College.

Classes take an hour each morning, five days a week. At least two of the children have also registered in the adult speed reading course held immediately after reading improvement in the same classroom.

Teacher Estelle Inman says the reading improvement course for children stresses comprehension and training in correct eye movement.

Mrs. Inman teaches students to pick out a key word, the key sentence and essential facts in each paragraph.

She uses a controlled reader (a projector which projects a line of five or six words on a screen). A light moves along the words at the required reading speed.

"There is no time for the eye to pause and get lazy," Mrs. Inman said.

Mrs. Inman avoids using machines whenever possible.

"I prefer to have students work on their own. They don't have devices at home."

Students are taking the course for a variety of reasons.

Lorne Hatch, 13, decided to take the course to improve his studies.

"I can finish a book faster now," he says.

David Nelson, 11, says: "I couldn't read properly and the course helps."

Chris Thackray, 10, describes the course as "not bad but not good." He enrolled because "my dad made me."

Millicent Decarie and Brenda Boyd in adult speed reading class

Asthma Drug Linked With Epidemic

By LAWRENCE K. ALTMAN
Special to The Times

NEW YORK (NYT) — An epidemic that took the lives of several thousand asthmatics throughout the world has been linked by a Johns Hopkins researcher to the inhalation of high doses of an asthma medication.

The epidemic spared the United States, Canada and a few other countries.

In a statistical study, high doses of a drug called isoproterenol that patients inhaled from aerosol canisters or nebulizers, bought on prescription or over the counter, were found to have a correlation with the epidemic. Isoproterenol is the generic name of the drug that is manufactured by many pharmaceutical companies throughout the world under a variety of trade names.

The researcher, Dr. Paul D. Stolley, said in a telephone interview from his office at the Johns Hopkins School of Hygiene and Public Health in Baltimore:

"It's the worst therapeutic drug disaster on record. There's nothing else—even thalidomide—that ranks with it."

Stolley emphasized that the problem was not with the drug itself when used as prescribed. Rather, he said, it was the high dosage in the aerosol canisters sold abroad but not in this country and Canada. The high dose preparations sold in other countries had five times the amount of isoproterenol that is contained in those licensed for prescription sale in North America.

Spokesmen for the Food and Drug Administration said that no American manufacturer had submitted a new drug application for such high dose isoproterenol preparations.

Isoproterenol canisters sold in the U.S. and containing the lower doses are still considered effective and safe as prescribed.

However, the drug agency recently repeated a warning on the potential hazards of isoproterenol that it had originally made in 1968 when it removed aerosols containing this drug from over-the-counter sales in this country. Agency officials urged patients not to inhale larger doses than prescribed by their physicians.

Also, F.D.A. officials recently proposed removing aerosols containing a similar drug called epinephrine from over-the-counter sales and restricting their sale by physician prescription.

The epidemic traced by Stolley began in the early 1960's, reached a peak in the middle of the decade and is now waning. Health officials have estimated that at least 3,500 asthmatics died in Britain alone in a six-year span of the decade-long epidemic. Totals have not been calculated for affected countries in Europe, South America and Australia.

The magnitude of the disaster has just come to light with the publication of Stolley's study in the current issue of the American Review of Respiratory Disease. Stolley is an epidemiologist. His research extends earlier studies done by British doctors who had suspected that only a new factor such as a drug could have been responsible for the rapid rise in sudden deaths among asthmatics, particularly those younger than 35.

Isoproterenol is a potent drug that helps relieve wheezes arising from spasms in the small tubes of the lung. The wheezing that classically occurs during an asthmatic attack is a result of constriction of tubes called bronchi and bronchioles in the victim's lung. Isoproterenol also stimulates the heart. It is suspected that overdoses led to irregular heart rhythms that proved fatal to victims within minutes.

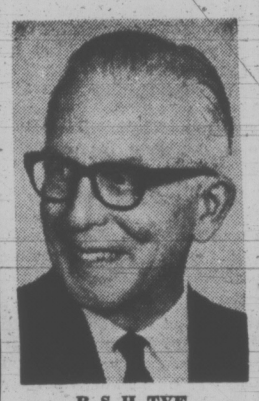

B. S. H. TYE
Radioear Counsellor
for Vancouver Island

THE IMPOSSIBLE DREAM HAS COME TRUE

The Hearing Aid of Tomorrow is here now!—the Radioear Model 980. The Radioear 980 was designed for the severely deafened. Come in and try it.

VICTORIA HEARING AID CO.
209 Yarrow Building
645 Fort Street
Phone 383-5125

Leather Craze Could Be Costly

NEW YORK (UPI) — The craze of America's youth for leather jackets, high-cut boots and broad belts of leather is on a collision course with a worldwide shortage of cattle hides.

The shortage has produced a political donnybrook in Washington.

Commerce Secretary Peter Peterson recently put restrictions on the export of American Hides, holding them to last year's level of 15.1 million. Peterson acted after mushrooming European purchases of American hides had pushed the price up from 14 to 30 cents a pound.

Promptly, Rep. Graham Purcell, (D-Tex.), whose district is in cattle country, moved to amend the export control act to stop restricting hide exports. He said he feared Peterson's move would simply hold down prices ranchers could get for their hides without any compensating benefits to American consumers. Sen. Carl Curtis, (R.-Neb.), said he would press the same amendment in the senate.

"Congressman Purcell couldn't be more wrong," Irving Glass of the Tanners Council in New York told United Press International. "The rise in the cost of hides so far can cost Americans as much as $2 in the retail price of a pair of shoes."

He said the restrictions the commerce department has put on exports are mild and cannot cause any drop in the price of leather. "The best that can be hoped for is that they will prevent a further runaway advance," he said.

In contrast, Glass said, the other leading cattle hide producing countries, Argentina, Brazil and India, have totally embargoed export of hides, thus forcing the shoe and leather industry of Europe and Japan to depend on the United States.

Glass said the trouble started in Argentina where mismanagement by the government wrecked the Argentine cattle industry so badly that the country, once the world's greatest meat exporter, no longer produces enough beef for its own people and there are no hides left to sell abroad, European show and leather goods makers then bid up the price of American hides.

"We had a couple of tanneries close in the United States because of the resulting hide shortage," Glass said, "and American shoe manufacturers were hit hard. They saw Europeans grabbing a bigger share of our shoe market by buying American hides, making shoes at lower European labor costs and shipping them to the United States."

Commerce Secretary Peterson and shoe industry leaders believe the export curb on hides will enable the industry to increase output about 7.3 per cent in the last five months of this year and halt price boosts. Domestic shoe output fell 6.3 per cent last year.

The leather craze of the younger generation started before the cattle hide shortage became acute and many of the youngsters will settle for vinyl substitutes. But most of the real afficionados want genuine leather, and they have to pay through the nose for it now.

YOUR HOROSCOPE

Forecast for Tues., August 8, 1972

By SYDNEY OMARR

ARIES (March 21-April 19): Recreation favored. Have fun by doing what you like — participate in creative activities. Romantic interests are accented. New encounters, exciting contacts are fearured. You will be free and happier.

TAURUS (April 20-May 20): Obtain hint from Aries message. Look for greater independence of thought, action. New deal, added opportunities are in offing. Family situation improves. Property is more valuable than might be imgined.

GEMINI (May 21-June 20): You now can gain new understanding of neighbors, relatives. Follow through on inner feelings. Teach and learn. Exchange ideas. Be flexible. Maintain sense of humor. Don't press — leave details to others.

CANCER (June 21-July 22): Written material plays important role. Get ideas on paper. Money is involved. Protect resources and assets. Message will become increasingly clear. Take time to be thorough. Collect and pay debts.

LEO (July 23-Aug. 22): Go after what you need. Scorpio and Aquarius persons will strive to aid. Be confident. Stick to principles. Adhere to original ideas. Don't go along with watered-down versions. Be yourself — then you win.

VIRGO (Aug. 23-Sept. 22): Areas which were dark now receive benefit of greater light. Discuss ideas. Gemini is likely to be involved. Visit one confined to home, hospital. Adhere to principles of Golden Rule. Then you benefit.

LIBRA (Sept. 23-Oct. 22): Luxury item is featured. Home comforts should be given attention. Giff purchase is favored. Genuine bargain now available. Don't push, force or chide. You get what you need through diplomatic manoeuvre.

SCORPIO (Oct. 23-Nov. 21): Be selective. Don't jump at first offer. Someone is not telling complete story. Fill in missing pieces. Look behind the scenes. Detect subtle nuances. Pisces could play prominent role. Protect self in clinches.

SAGITTARIUS (Nov. 22-Dec. 21): Creative efforts pay dividends. You get across to people. Members of opposite sex are especially intrigued. Capricorn plays important role. Money deal is in offing. You could make signicant gain.

CAPRICORN (Dec. 22-Jan. 19): Decision reached in connection with special relationship. You finish rather than start — conclusions are reached. Money of mate, partner, close associate is involved. Be confident. You can succeed in mission.

AQUARIUS (Jan. 20-Feb. 18): Get finger on pulse of public. Time moves. Be aware of cycles, trends, Leo could play prominent role. Perceive hidden meanings. Separate fact from mere rumor.

PISCES (Feb. 19-March 20): Maintain steady pace. Avoid any tendency to brood. Look to future, not past. Minor health problem needs attention. You may want new pair of shoes.

IF TODAY IS YOUR BIRTHDAY you are a powerhouse. When you decide to do something, it usually gets done. If single marriage is on horizon. Married or single, you make financial progress this year. September should be your most significant month of 1972.

An Idyllic Look At Chinese Life

OTTAWA (CP) — A thousand feet of film taken by Hamilton high school students reflected an almost idyllic picture of China this week in a presentation to 135 teachers in Ottawa for a month-long summer training program.

Happy children's faces and tranquil but efficient commune rice-planters are a common sight in the People's Republic of China, said Dan Dislenko and Elaine Krysko, both 17, following the film. It was the first showing in Canada.

Along with supervisor John Parr, head of the Hamilton education board's audio-visual services, they represented 20 students and five teachers from 12 Hamilton high schools who received a $12,500 secretary of state grant and a $5,000 Ontario education ministry grant to finance a trip to China, May 27 to June 23.

Anonymous donations of $1,400 from Hamilton citizens added to the trip fund.

The students were chosen by essay contests and interviews with teachers. Final authorization for the trip from the Chinese embassy was received only four days before their plane left for Hong Kong, from where they travelled by train into China.

Visits were made to Peking, Canton and Shanghai as well as several villages and communes in the rural areas in both the north and south.

The people in China seem very contented, Dan said.

"We were allowed to go where we wanted to and we travelled enough to make us believe they didn't just appear contented because we were there," added Mr. Parr.

"There is no unemployment. There are no bums on the street. No one looked as if he wondered where the next meal was coming from."

PEARSON
B.C.'s
LARGEST
DEALER IN
HONDAS

HANDI-SPOT CLEANERS
9 W. Burnside at Harriet
(Drive-In Plant)
- Specialty and general cleaners
- Clean only by weight
- Alterations and repair service
- Suede and leather cleaners
- Drapery cleaning and alterations
- Pick-up and delivery
- Petroleum solvent
PHONE 383-9712

"Just Heard Mum!"
YOU CAN CAPTURE THAT SUMMER LOOK
NOW . . . at SVENDSEN'S

DURING SVENDSEN'S SUMMER SALE YOU CAN SAVE FROM 20 - 30% ON PORTRAITS
You have a choice of settings . . . indoors or Svendsen's attractive new outdoor studio. Either way, you obtain a genuine Svendsen-quality colour portrait of YOUR child (Toddlers to Teens) at a great saving on standard prices.
Call SVENDSEN now for your appointment.
SVENDSEN
Care Enough to Get the Finest
1161 Newport Avenue 598-2131

the nicest way to the U.S.A.!
Sidney/Anacortes Ferry
LINKING VICTORIA WITH THE MAINLAND

through the beautiful San Juan Islands to
Seattle 1½ Hrs. Drive from Anacortes
Portland 3½ Hrs. Drive from Anacortes
Vancouver 1¾ Hrs. Drive from Anacortes
BRITISH COLUMBIA
WASHINGTON STATE FERRIES
For Ferry Information: 656-1531—382-7254

Every Watch Fully Guaranteed
PARK FREE
CITY PARKADE ON JOHNSON ST.
Easy Terms, Layaway, Chargex
ROSE'S LTD.
1317 DOUGLAS ST. JEWELERS

Boris mulls his next move

SPASSKY BEATS BOBBY IN 'HIS BEST GAME'

REYKJAVIK, Iceland (AP) — Defender Boris Spassky played his best game of the world chess championships Sunday, beating American Bobby Fischer for the first time since the opener in their match in July.

Spassky's convincing victory boosted the Russian champion's sagging prestige and narrowed Fischer's lead after 11 games to 6½-4½. Spassky needs 12 points to keep his world title, Fischer 12½ to unseat him. A victory counts one point and a draw half a point. They meet again Tuesday.

As the crowd in Reykjavik's sports hall rooted for Spassky, Fischer looked tense and discouraged in the final stages of Sunday's game. But he was relaxed and smiling when he returned to his hotel a few hours later.

Spassky, playing the white chessmen, had the opening move Sunday. It was pawn to king four, a more aggressive opening than the pawn to queen four that he usually opened with against Fischer. Fischer arrived three minutes late. He took the game into the Sicilian defence, which he played to a draw against Spassky in the seventh game, when the champion also was playing white.

As in the seventh game, Fischer accepted a poisoned pawn sacrifice offered by Spassky. Experts say this is highly dangerous for the player with the black pieces, and this time "Spassky was evidently well prepared," grandmaster Isaac Kashdan said in an analysis of the game for The Associated Press. "It is doubtful that Fischer will ever again capture the poison pawn in an important contest."

Spassky's 14th move was a novel one. He retreated his knight to threaten Fischer's queen. Yugoslav grandmaster Svetozar Gligoric said that this showed Spassky had "found the solution he had been unable to find in 12 years" and mastered the Sicilian defence. "Now, even if he loses the championship—and he probably will— Spassky will not go home humiliated," Gligoric added.

The American slowed the tempo of his moves and began hunching over the table. He offered a queen swap that was rejected, then launched a kingside attack that prompted Danish expert Jens Enevoldsen to comment: "He's overplaying."

On the 23rd move, Fischer sacrificed his queen for a bishop.

"It was time for Fischer to resign," Kashdan said, but "the next eight moves were an incredible exhibition for championship chess. Fischer, without his queen, and hopelessly beaten, continued to make purposeless moves."

On the 31st move, after 3½ hours of play, Fischer stopped his clock to signify that he was giving up. He signed his scoresheet and left without waiting to congratulate Spassky, who was momentarily off the stage. The Russian was greeted with loud applause when he reappeared.

The Russian won the opener on a blunder by Fischer and also collected a full point when Fischer failed to appear for the second game in protest against filming of the competition.

Fischer has won five games and the rest were draws.

people

Fans Still Remember The Fabulous Marilyn

LOS ANGELES (AP) — The 10th anniversary of the death of **Marilyn Monroe** drew a sprinkling of devoted fans and curiosity seekers Saturday to the small cemetery in West Los Angeles where she is buried.

One of the visitors, 22-year-old Larry Aller, placed a single red rose on Miss Monroe's grave.

WEST NEW YORK, N.J. (AP) — **Abie J. Nathan,** who wants to broadcast messages of peace to Arabs and his fellow Israelis, says he will fast until he raises enough money to sail his peace ship to the Middle East.

Nathan, 45, said of 250 aboard the ship Sunday, "Even Gandhi said it was right to fast as a last resort to achieve something you want."

Nathan, a former Israeli fighter-pilot said $40,000 more is required to finish outfitting the ship, which already has $250,000 worth of equipment, including radio transmitters.

GREENWICH, Conn. — **W. T. Grant,** 96, a high school dropout who became a multi-millionaire in the general merchandising field, died Sunday.

Grant opened his first department store at Lynn, Mass., in 1906, using $1,000 in savings and $7,000 from three partners.

The organization has grown to more than 1,100 stores with 60,000 employees and sales of $1.2 billion.

NEW YORK — "The world has been brainwashed by muscle man propaganda," declared **Barry Goldsmith** announcing the Skinny Liberation movement.

The six-foot, 118-pound Goldsmith pronounced thin men and women "American's lost minority." "We are getting tired of hearing how unhealthy we are, and how healthy fat people are," he said.

Patty

BETHESDA, Md. — Actress **Patty Duke** and actor **John Astin** were married here this weekend.

Miss Duke has been married twice previously. Astin also had been wed before.

BOLINAS, CALIF. — As a 15-piece band belted out rock music and wedding waltzes, 75 young couples, many of them former drug addicts, tied the knot at a mass wedding ceremony.

The brides and grooms were residents of Synanon centres throughout California, as were most of their 2,000 guests.

Synanon, most widely known for its efforts to rehabilitate drug addicts, has set up seven living groups in California and Michigan.

MULLINS MARINE
YAMAHA
EASY, EASY TERMS
925 YATES STREET

$5,000 Kickback: Aide Fired

WASHINGTON (WP) — The Republican national committee co-chairman said Saturday that he has fired his special assistant Douglas Inglish following disclosure that Inglish was paid $5,000 for assisting a Washington builder obtain a loan from a New York bank.

Thomas Evans said he is "opposed to anyone using his connection with the Republican party for an economic gain."

An article in Saturday's Washington Post disclosed that Inglish helped secure the loan by contacting U.S. postal service banking director James Blair.

Blair in turn said that he contacted the vice-president in charge of government banking at the First National City Bank. The bank later granted the $500,000 loan to Cyrus Katzen.

Inglish received the $5,000 cheque from Cyrus Anderson, a lobbyist due to come to trial this fall on charges of bribing former U.S. senator Daniel B. Brewster to influence legislation on "junk mail" rates.

Anderson said he made the payment on instructions from Katzen who said the $5,000 was a standard payment for arranging a loan, but added he had no idea that Blair was involved.

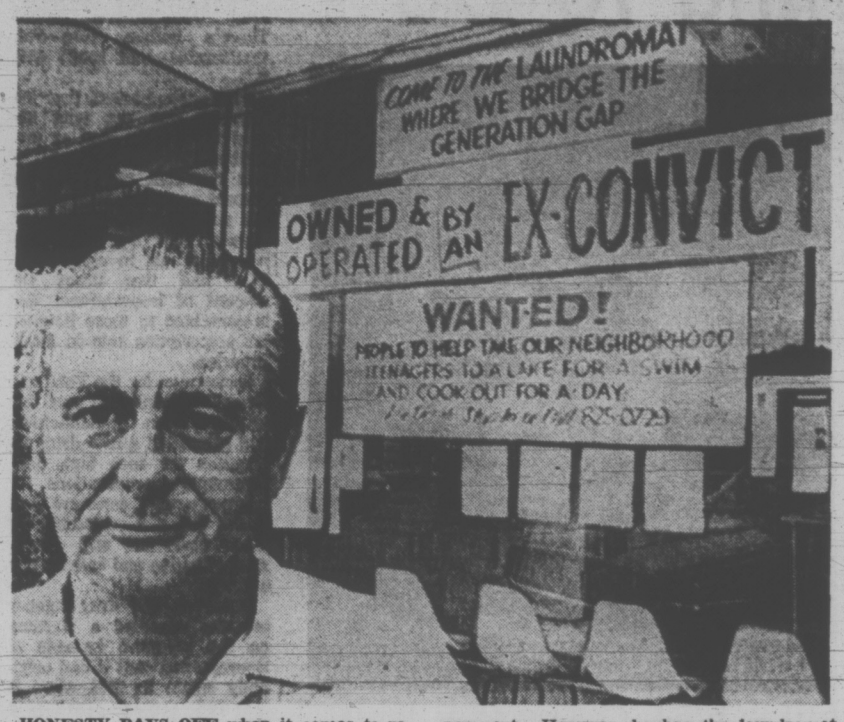

HONESTY PAYS OFF when it comes to revealing a past record Chicago laundromat owner Michael Hemmis has found. Since telling the world that he is a former convict, Hemmis reports a business boost of 25 to 30 per cent. However, he has the laundromat for sale because he wants to devote his full time to running a half-way house for newly-released prisoners.

ON THE CARE AND FEEDING OF LIONS

WAJIR, Kenya (AP) — A government official in this arid district of Kenya, where lions have devoured at least 30 persons this year, said the best way to avoid such a fate is to quit wandering around outside at night.

Now Science Joins Hunt For Bigfoot

EUGENE, Ore. (Reuter) — A wildlife organization said Sunday it plans to use advanced computer technology to search for the elusive hair-covered giant known as Big foot.

For more than 15 years, a huge human-like animal has been reported living in the remote regions of northern California, the Pacific Northwest and Western Canada. None has ever been captured.

Ronald Olsen, director of the North American Wildlife Research Organization here, said information gathered during 14 years, including 600 reported sightings, will be fed into a bank of computers.

The purpose, he said, will be to attempt to prove or disprove whether Bigfoot does in fact exist.

With new information, it is hoped a search party will be able to go to the right place in the right season and undertake a search.

We'd like to clear the air.
Elcar Electronic Air Purifier

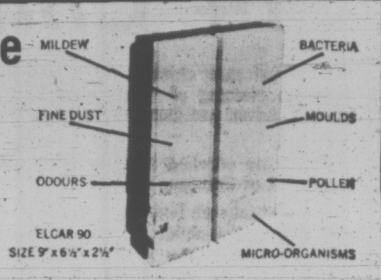

The Elcar can clear up a few things around your home or office: like odour, dust, pollen, bacteria, mould and mildew — just to name a few. Elcar, a completely new concept in environmental indoor air purification, deodorizes, disinfects, purifies without the use of perfumed sprays or chemicals, and without hot ultra-violet lamps or radiation. Models are designed to service areas from 3,000 to 100,000 cubic feet. Elcar is portable, compact, easy to install — just plug it in. Elcar creates fresh air all day, every day. Prices start at $99.50. Money back guarantee plus a complete warranty. For more information on Elcar's complete line for home, office or industry, call or write:

ALPINE ENTERPRISES
2208 Arbutus, Victoria, B.C.
382-1234
ELCAR

U.K. Colored Communities Ponder Violent Protests

LONDON (Reuter) — Some leaders of Britain's colored communities are considering whether violent confrontation is the only solution to their frustration over race prejudice, the government was warned today.

A report by two members of the all-party parliamentary working group for the eradication of color prejudice said this was an understandable reaction to the white population's failure to deal with its own prejudice.

The report, published by the socialist Fabian Society, called for urgent research into the underlying factors of race prejudice, saying: "This might go some way to prevent the seeds of frustration producing a harvest of despair."

No Information Curbs: Bourassa

SEPT-ILES, Que. (CP) — Premier Robert Bourassa said Sunday he does not envisage government control of information in Quebec.

Mr. Bourassa was replying to questions concerning statements made last week by Claire Kirkland-Casgrain, cultural affairs minister, about the policies of the CBC.

The premier said "I have not yet had time to contact her (Mrs. Casgrain) about this subject."

However, he said there is room for improvement and greater objectivity on the part of the province's news media.

Mr. Bourassa also dismissed charges that Mrs. Casgrain's statements would result in a shift in public opinion about the news media at a time when the national assembly's parliament committee on press freedom is conducting a survey on public attitudes.

Mrs. Kirkland - Casgrain, acting premier while Mr. Bourassa attended a provincial premier's conference in Halifax, said Thursday that federal legislation should be amended to end what she called the CBC's autonomous status. The Crown corporation should be placed under direct government cintrol to stop what she said was separatist domination of the French language Radio-Canada.

The Quebec Federation of Professional Journalists said Mrs. Kirkland - Casgrain's statements were "slanderous and intolerant" and could create a "deplorable state of mind among the population."

Federation president Paul Racine said Mr. Bourassa should publicly state that he does not agree with Mrs. Kirkland-Casgrain.

SAVE $400
MAZDA
Demo Sale
HORWOOD
Johnson at Blanshard
385 1451

HE'S NOT YOUR LITTLE BOY ANYMORE MOM!
He wants to get his clothes at
Woodward's
FOURTEEN 20

FALL TERM
CAREER TRAINING FOR A REWARDED FUTURE
• Secretary • Accountant
• Stenographer • Clerk-Typist
• Receptionist
with Speedwriting
A.B.C. Shorthand
or Pitman Shorthand
Classes Begin Sept. 5
or Each Succeeding Monday
Make something real of your future this Fall. Give yourself the skills which bring in a worthwhile paycheck. And give you a chance to advance! Attend a college where the sole purpose is solid business training and career placement. Free Bulletin.
Phone or Call in for Further Information
Sprott-Shaw
COLLEGE of BUSINESS
At Sprott-Shaw We Mean Business
1012 Douglas St. 384-8121

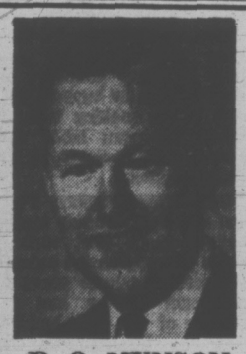
R. O. MUNSON
25 years' experience in helping the hard of hearing with their hearing problems.
HEAR SOMETHING NEW!
DrexEl by MAICO
Unique new Electret Microphone is less sensitive to shocks, permits "DrexEl" to be used at higher volume settings without annoying feedback squeal or distortion.
★ Clean, Clear Sound!
★ More Usable Power!
★ More 'Rugged!'
See, HEAR it NOW, at
MAICO
R. O. MUNSON & CO.
FREE TEST IN OUR OFFICE OR YOUR HOME
PHONE 383-2436
or Call at 732 Fort St.
Ground Floor
OPEN SATURDAYS

FAIRWAY
DISCOUNT★HOUSE
272 Gorge Rd. W.
Prices effective Sun., Mon., Tues.
Weekdays 9 to 9 SUNDAYS 10 to 7
We reserve the right to limit quantities.

KRAFT CANADIAN CHEESE SLICES 1 LB. PKG. 79c
BEEF SAUSAGES GOVERNMENT INSPECTED LB. 49c
FRESH GROUND ROUND STEAK LB. 99c
TULIP BRAND CANNED BACON 1-lb. tin 79c
SCOTT TOWEL Big roll 39c
JUBILEE 12-oz. LUNCHEON MEAT 3 tins 1.00
Cashmere Bathroom Tissue 8 rolls 89c
BY THE SEA 6-oz. tin FLAKED TUNA 3 tins 1.00
CLARK'S TOMATO VEGETABLE SOUP 4 tins 45c
LOCAL No. 1 NEW POTATOES 10 lbs. 59c
Sunflower fancy 14-oz. tin Bartlett PEARS 4 tins 1.00
No. 1 chiquita BANANAS 8 lbs. 1.00

386-2121

CLASSIFIED ADVERTISING

Vancouver Island's Largest Shopping Centre in Print

386-2121

BOX REPLIES
All replies to private box numbers available from 8:00 a.m. to 6:00 p.m. Monday to Friday inclusive.
Victoria Press Box numbers available on request. Charge $1.50.

OFFICE HOURS
Classified Counter, 8:00 a.m. to 6:00 p.m. Business Office, 8:00 a.m. to 5:30 p.m. Monday to Friday inclusive.

* * *

OFFICE CLOSED SATURDAY

* * *

TELEPHONE HOURS
8:00 a.m. to 8:00 p.m. Monday to Saturday inclusive.

* * *

CLASSIFIED COPY DEADLINES
Regular classified advertisements may be placed at the counter, 8 a.m. to 5:00 p.m. on the day prior to publication, Monday to Friday inclusive. By telephone, 8:00 a.m. to 5:00 p.m. Monday to Saturday inclusive.
All classified semi-display copy must be in the possession of Victoria Press Ltd., 2631 Douglas Street, by 4:00 p.m. on the day prior to publication, with the exception of that copy for Sunday Colonist must be in by 4:00 p.m. Friday.

FULL COVERAGE CLASSIFIED RATES

REGULAR CLASSIFIED
LOCAL RATE
One day, 9c per word per day.
Three consecutive days, 8c per word per day.
Six consecutive days, 7c per word per day.
1 6-pt. heading or white space allowed to be charged at 5 words. Minimum advertisement 10 words and $1.00.
Each initial, sign, group of figures and abbreviation counts as one word.

SEMI-DISPLAY
LOCAL RATE
Ads requiring a style other than that mentioned above will be charged by the measured agate line (14 agate lines equal 1 inch).
One day, 40c per line, $5.60 inch.
Three consecutive days, 35c per line, $4.90 inch.
Six consecutive days, 30c per line, $4.20 inch.

NATIONAL RATE AND OUT-OF-PROVINCE RATE
Regular classified, 10c per word per day.
Semi-display, 43c per line per day, plus 10% if both type sizes are used.

Birth Notices, $2.00 per insertion for standard message of 30 words or less. 8c each additional word or initial.
In Memoriam notices, Cards of Thanks, Death and Funeral Notices, not exceeding 12 lines, $3.50 first insertion and $2.65 subsequent insertions. Each additional line, 35c daily.

Births, Deaths, In Memoriam Notices, Cards of Thanks, Personals not accepted by telephone.
Single paper rates on request.

SUBSCRIPTION RATES
Wherever carrier service is maintained, $3.00 per month.
By mail—
Canada; $3.50 per month, $10.00 per 3 months, $39.00 per year.
United States, $4.00 per month.
Saturday Only—
Canada, 25c per copy, $13.00 per year.
United States, 30c per copy, $15.60 per year
Commonwealth and Foreign rates upon request.
Mail subscriptions are payable in advance
Authorized as second class mail, Post Office Department, Ottawa.
Member Audit Bureau of Circulations

TERMS OF PUBLICATION
The Victoria Press Ltd. shall not be liable for non-insertion of any advertisement beyond the amount paid for such advertisement
In the event of an error occuring the liability of Victoria Press Ltd. shall not exceed the charge for the space actually occupied by the item in question.
All claims on error in publication shall be made within 12 hours thereafter and if not made shall not be considered. No claim will be allowed for more than one incorrect insertion nor for errors not affecting the value of the advertisement.
All estimates of cost are approximate. Advertisers will be charged with space actually used.
All advertising copy will be subject to the approval of the Victoria Press Ltd., who reserve the right in its sole discretion to classify, reject or insert copy furnished.
Advertisements must comply with the British Columbia Human Rights Act which prohibits any advertising that discriminates against any person because of his race, religion, sex, colour, nationality, ancestry or place of origin, or because his age is between 44 and 65 years, unless the condition is justified by a bona fide requirement for the work involved
While every endeavor will be made to forward replies to box numbers to the advertiser as soon as possible, we accept no liability in respect of loss or damage alleged to arise through either failure or delay in forwarding such replies, however caused, whether by negligence or otherwise.

CIRCULATION REPRESENTATIVES
Duncan, Chemainus—
P. J. Rogers 746-6181
Lake Cowichan—
P. Edwards 749-6771
Nanaimo—
R. Lakey SK 3-2766

United States Representatives
MATHEWS SHANNON and CULLEN, INC
New York, Boston, Chicago, Detroit, Philadelphia, Pittsburgh, Cleveland, Syracuse, Charlotte, Atlanta, Cincinnati.

DUNCAN BUREAU
262 Station Street (Hamilton Electric Building) Office and telephone hours 1 p.m to 5 p.m, Monday to Friday, inclusive.
PHONE DUNCAN 746-6181

CLASSIFIED SERVICE FOR DUNCAN COWICHAN VALLEY CHEMAINUS RESIDENTS
Classified Ads phoned in to our Duncan office 746-6181 before 3:30 p.m. will appear in the following day's papers.

PHONE DIRECT 386-2121 TO PLACE YOUR CLASSIFIED AD

1 BIRTHS

DAVIES — Born to Bill and Judy Davies, 151 Helmchen Rd., at Victoria General Hospital, on Sunday, July 30, 1972, a daughter, Barbara-Ellen, 4 lbs. 12 ozs. A dear little sister for Karen and the boys: Garth, Kevin, Steven, David and Robbie.

5 DEATHS AND FUNERALS

CHUNGRANES—At his late residence, 118 Menzies Street, on August 6, 1972, Nicholas Chungranes, aged 67 years, a well known native son.
Mass will be celebrated on Thursday, August 10, at 10 a.m., from Queen of Peace Church, Father M. J. MacNamara officiating, followed by interment in the family plot, Ross Bay Cemetery. Flowers gratefully declined. Donations to the Heart Fund, 620 View St., would be appreciated. HAYWARD'S CHAPEL in charge of arrangements.

HAGUE — Peacefully on August 5, 1972, Mrs. Isabella Hague, age 88 years. Born in East Kilbride, Scotland, and had been a resident of Colwood, B.C., for two years; late residence, 567 Goldstream Avenue, formerly of Victoria, B.C. for 20 years. Predeceased by her husband, Henry, in 1937. She leaves her daughter, Mrs. R. B. (Grace May) McLeish, Colwood, B.C.; eight grandchildren; six great-grandchildren; three brothers and three sisters.
Service will be held in the Sands Funeral Chapel of Heather, Colwood, B.C., on Tuesday, August 8, 1972, at 10:00 a.m., Rev. David R. Stiven officiating. Cremation.

HAUSER — On Aug. 5, 1972, at the Royal Jubilee Hospital, Laurence George Hauser, 618 Nelson Street, in his 59th year. Survived by his loving wife, Ruth; one son, George Donald; two daughters, Mrs. Joy MacMillan, and Mrs. Shirley Millard, all of Victoria; one sister, Mrs. Lauretta Webster, Calgary; five granddaughters, and nieces and nephews.
Funeral service will be held on Wednesday, August 9, at 1:30 p.m., from HAYWARD'S FUNERAL CHAPEL, 734 Broughton Street, Mr. Sid Biggs officiating. Interment in Royal Oak Burial Park. In lieu of flowers, donations to the B.C. Cancer Foundation, P.O. Box 910, Victoria, B.C.

CLASSIFICATION INDEX

VITAL STATISTICS
1 Births
8 Card of Thanks
5 Deaths and Funerals
10 Funeral Directors
9 In Memoriams

NOTICES
14 Announcements
16 Catering, Banquets and Reception Rooms
15 Coming Events and Meetings
20 Lost and Found
11 Monumentals
18 Places to Visit
17 Restaurants

EMPLOYMENT
26 Female Help Wanted
21 Male Help Wanted
25 Male or Female Help Wanted
30 Situations Wanted Female
29 Situations Wanted Male
31 Situations Wanted Male or Female
27 Teachers Wanted

BUSINESS SERVICES AND DIRECTORY
36 Business Services and Directory

PERSONAL SERVICES
33 Bands, Musicians and Orchestras
40 Business Personals
43 Dancing
42 Education
71 Music Teachers
39 Personals
32 Trade Schools
38 Travel

MERCHANDISING
83 Aircraft
117 Antiques
78 Bicycles
80 Boats and Marine
65 Building Supplies
93 Cameras, Supplies and Photo Finishing
127 Chicks, Poultry, Hatching Eggs, Supplies
135 Farm Implements
12 Florists
60 Fuel
97 Furniture
120 Garden Supplies
99 Groceries, Meat and Produce
130 Heavy Equipment and Machinery
128 Livestock, Supplies and Events
100 Miscellaneous for Sale
103 Miscellaneous Wanted
109 Miscellaneous to Rent
77 Motorcycles
70 Musical Instruments
125 Pets and Supplies
96 Ranges, Stoves and Furnaces
92 Sporting Goods
115 Swaps
63 Timber
98 TV, Stereo, Radio Sales and Service
112 Wanted to Rent, Miscellaneous

AUTOMOTIVE
164 Auto Body Work and Painting
162 Auto Repairs, Service and Towing
168 Campers and Trailers
166 Cars and Trucks Wanted
150 Cars for Sale
151 Foreign, Import and Sports Cars
169 Mobile Homes and Parks
149 New Car Directory
160 Parts, Accessories
158 Tires
154 Trucks and Buses
156 U-Drive and Auto Washing

ACCOMMODATION
185 Convalescent and Rest Homes
175 Hotels
178 Summer Resorts
181 Tourist Accomodation

RENTAL
201 Apartments to Rent, Furnished
200 Apartments to Rent, Unfurnished
203 Apartments Wanted
206 Duplexes to Rent
207 Duplexes Wanted to Rent
202 Furniture to Rent
215 Halls, Warehouses, Stores and Offices to Rent
197 Housekeeping Rooms to Rent
199 Housekeeping Rooms Wanted
211 Houses to Rent, Furnished
210 Houses to Rent, Unfurnished
212 Houses Wanted to Rent
190 Room and Board
191 Room and Board Wanted
193 Rooms to Rent
194 Rooms Wanted

FINANCIAL
155 Automobile Financing and Insurance
233 Mortgage Loans and Insurance
234 Mortgages for Sale
230 Personal Loans and Insurance
235 Wanted to Borrow

REAL ESTATE
280 Acreage for Sale and Wanted
240 Business Opportunities
241 Business Opportunities Wanted
300 Churches
247 Commercial or Industrial Properties
258 Condominiums and Townhouses
253 Country Homes and Properties
270 Exchange Real Estate
290 Farms for Sale and Wanted
263 Garages for Sale, Rent, Wanted
293 Gulf Islands Properties
250 Houses for Sale
265 Houses Wanted to Buy
295 Listings Cancelled
268 Listings Wanted
271 Lots for Sale
294 Mainland and Out of Province Properties
273 Property for Sale
274 Property Wanted
244 Revenue Property
245 Revenue Properties Wanted
285 Up-Island Properties
256 Waterfront Properties

NOTICE OF COPYRIGHT
Full, complete and sole copyright in any advertisement produced by Victoria Press Ltd. is vested in, and belongs to, Victoria Press Ltd.; provided, however, that copyright IN THAT PART AND THAT PART ONLY of any such advertisement consisting of illustrations, borders, signatures or similar components which is, or are, supplied to Victoria Press Ltd. by the advertiser in the form of engravings, matrices, casts, etc., and incorporated in said advertisement shall remain in and belongs to the advertiser.

5 DEATHS AND FUNERALS

JOHNSTON—Suddenly at the Victoria General Hospital, on August 5, 1972, Mrs. Agnes Mary Johnston, born in Iowa, U.S.A., and a resident of Victoria for the past 14 years, late residence, 1958 Fort St. She leaves her son, Ernest Johnston, 1958 Fort St., and two grandchildren.
Visitation will be held in the Sands Mortuary Limited, "Memorial Chapel of Chimes," on Monday, August 7, 1972, from 7:00 p.m. until 9:30 p.m. Mass will be celebrated in St. Patrick's Church, 2054 Haultain St., on Tuesday, August 8, 1972, at 3:00 p.m., Rev. Father Joseph B. Jackson celebrant. Interment in the Royal Oak Burial Park.

LUPTON — In Port Coquitlam, B.C., on August 2, 1972, Mrs. Jane Lupton, aged 89 years, born in Scotland and resident of Port Coquitlam, B.C. for the past four years; formerly of Victoria for many years. She leaves her daughter, Mrs. Gladys Collinson, Kelowna, B.C.; stepdaughters, Mrs. Margaret Shepherd, Victoria, B.C. and Mrs. Sarah Wright, Fruitvale, B.C.; step-sons, John and Ewart Lupton, Victoria, B.C. and Ted Lupton, Oakland, Calif.; 11 granchildren and many great-grandchildren; sisters, Mrs. Peggy Wiseman, Georgetown, Mrs. Chris Guerin, Robson, B.C., and Mrs. George (Bessie) Reilly, Trail, B.C., and other relatives in Victoria, B.C.
Service will be held in the Sands Mortuary Limited, "Memorial Chapel of Chimes," on Tuesday, August 8, 1972, at 1:00 p.m. Interment in the Hatley Memorial Gardens.

MUNRO—In Victoria, on August 5, 1972, Mrs. Emma Munro, of 1535 Jubilee Ave., aged 79 years, born in Listowel, Ontario, and a resident of Victoria for the past year, formerly of North Vancouver. She is survived by her husband Jack, at the residence; one daughter, Mrs. H. Audrey) Rounds, of Victoria; 3 grandchildren; one great-grandchild; also one brother, and 2 sisters in Ontario.
Funeral service in McCall Bros. Chapel, Johnson and Vancouver Sts., on Tuesday, August 8, at 11:00 a.m., with the Rev. H. T. Allen officiating. Cremation. (Flowers gratefully declined)

RICHARDS — In Victoria, on August 4, 1972, Florence Edith Richards, of 1036 Lyall Street. Survived by her loving husband, Ronald; two daughters, Mrs. Gayle King of Victoria, Mrs. Alma Anslow of Prince George; a step-son, Mr. Ted Richards of Victoria; a step-daughter, Mrs. Joyce Brookbank of Nanaimo; one brother, Mr. Lawrence Wooster of Victoria; nine grandchildren; several nieces and nephews.
Funeral services will be held in HAYWARD'S FUNERAL CHAPEL, 734 Broughton Street, on Tuesday, August 8, 1972, at 1 p.m., Padre J. A. Roberts officiating, followed by interment in the Hatley Memorial Gardens.

SPEAR — In Sidney, B.C., on August 5, 1972, Mrs. Sarah Alice Spear, age 80 years. Born in Liverpool, England, and had been a resident of Sidney, B.C., for the past 25 years; late residence, 9601 Seventh Street. She leaves her sons, George and Frank, Ottawa, Ontario; daughter, Mrs. Vivian Wallace, Sidney, B.C.; six grandchildren.
Private service will be held in the Sands Funeral Chapel of Roses, Sidney, B.C., on Tuesday, August 8, 1972 at 1:00 p.m., Rev. Robert Sansom officiating. Cremation.

The Lord is my shepherd; I shall not want.

He maketh me to lie down in green pastures: He leadeth me beside the still waters.

He restoreth my soul: He leadeth me in the paths of righteousness for His name's sake.

Yea, though I walk through the valley of the shadow of death, I will fear no evil; for thou art with me: thy rod and thy staff they comfort me.

Thou preparest a table before me in the presence of mine enemies: thou anointest my head with oil; my cup runneth over.

Surely goodness and mercy shall follow me all the days of my life: and I will dwell in the house of the Lord for ever.

PSALM 23.

9 IN MEMORIAM

JAMES—Marion, who passeda way on August 7th, 1970.
—May God grant you a safe lodging and peace at the last.
Always remembered and sadly missed by your husband, Cecil.

MARS— In loving memory of husband and father, Robert Mars, who passed away August 7, 1970.
We often sit and think of him
when we are all alone,
For memory is the only friend
that grief can call its own.
Like ivy on the withered oak,
when all other things decay,
Our love for him will still keep
green and never fade away.
Always remembered by loving wife Eve, and daughter Kathy.

SKAYMAN — In loving memory of our dear mother, Mabel Skayman who passed away Sept. 7, 1971.
A cheery smile, a heart of gold,
She suffered much, but never told.
Till God above knew what was best,
He took her home and gave her rest.
Till we meet again.
—Her daughter Peggy and sons: Donald, Arthur and Jack.

10 FUNERAL DIRECTORS

McCALL BROS. Funeral Chapels
1400 Vancouver Street
385-4465 — 385-4466 — 385-4467
Recommended by so many to relatives and friends . . . the Name is Assurance.
TUESDAY
MUNRO—Mrs. Emma Eva
11:00 a.m.—FLORAL CHAPEL
TO BE ANNOUNCED
HUNG, Mr. Dai Sack.
SLADDEN, Mrs. Emma
KNUDSEN, Mrs. T.

THOMSON & IRVING
Funeral Chapel
Est. 1906 — Formerly of Winnipeg
A Dignified and Understanding Service at Moderate Cost
PRE-NEED AT NEED
SHIPMENTS
1625 Quadra St. Phone 384-2612

CHAPLIN'S FUNERAL CHAPEL
1155 Fort Street
Independently owned and operated. Offering dignified funeral service within the means of all.
384-5512 384-8626

FIRST MEMORIAL SERVICE
Undertakers for the Memorial Society of B.C. — 384-7041

10 FUNERAL DIRECTORS

WE CARE
Your Six Community Chapels Dedicated to Service. Sensible Prices.

Victoria, B.C.
Sands Mortuary Limited "Memorial Chapel of Chimes" (main office)
388-5155, 388-5156, 383-7511

Sidney, B.C.
Sands Chapel of Roses, 656-2932

Colwood, B.C.
Sands Chapel of Heather, 478-3821

Duncan, B.C.
Hirst Funeral Chapel (Sands), 746-5212

Ladysmith, B.C.
Ladysmith Funeral Chapel (Sands), 245-2331

Nanaimo, B.C.
Westwood Chapel of Flowers (Sands), 753-2032

Independent, Family Owned and Controlled. Sands since 1912.

HAYWARD'S CHAPEL
Ready to carry out the family's wishes, quietly, sympathetically, with efficiency and dignity.
386-3505
734 Broughton St.
REGINALD HAYWARD MGR.

11 MONUMENTAL

STEWART MONUMENTAL Works Ltd.
ESTABLISHED 1896
Memorial of Distinction
Marble fireplace and tabletops
1403 May St. 384-3452

MORTIMER'S MONUMENTS
ESTABLISHED 1877
"The Finest in Craftsmanship"
633 DAVID ST. 383-6421

12 FLORISTS

REAL FLOWERS FADE but
THE MEMORY LASTS
Funeral Flowers expertly designed
WOODWARD'S FLORISTS
635 Fort 384-5614

15 COMING EVENTS AND MEETINGS

GORGE SOCCER BINGO
EVERY MONDAY
7:30 P.M.
ST. JOSEPH'S HALL
745 W. BURNSIDE

GOOD NEIGHBOR
HIDDEN ENVELOPE, $35
2 GAMES, $25
1 GAME AT $50
2-WAY JACKPOT
MAXIMUM $225
MINIMUM $100
ADM. $1—6 CARDS $2
5 EXTRA GAMES

AIR SHOW
ABBOTSFORD INTERNATIONAL
SUN., AUGUST 13
ADULTS $11 RETURN
CHILDREN $10 RETURN
(Includes admission to grounds)
A real family show
Leave B.C. Hydro Bldg. at 6 a.m. (Blanshard and Pandora Streets)
Arrive Victoria at 9:15 p.m. (Free parking behind Hydro Bldg.)
We see the show from start 9:45 a.m. to final fly past at 5:00 p.m.
We make pickups en-route to ferry
PACIFIC TRAVEL CLUB
For reservations call:
384-9238 or 383-9446
Anytime: Weekdays, Sat. or Sun.

RCAF ASSOCIATION
CASH—BINGO—CASH
Every Monday
7:30 p.m. sharp
OLD AGE PENSION HALL
1600 GOVERNMENT ST.
Admission $1.00
Extra card 25c
6 cards for $2.00
Minimum prize $15.00
5 extra games, 25c per card
Support to 89 Air Cadet Squadron And 800 Pacific Wing Charities

PARISH BINGO
Parish Hall, Langford
758 GOLDSTREAM AVE.
TUESDAY — 8 P.M.
15 GAMES
Free Admission, 5c Card
Minimum Prize $25
7th GAME — $50
One Final Game
FULL Card
$100 Prize

LOWER ISLAND NDP PICNIC Sunday August 13, 1-6 p.m. Sea Bluff Farm Metchosin. Salmon barbecue, games, home baking, raffle.
MEET YOUR LOCAL CANDIDATES AND TOMMY DOUGLAS.

16 CATERING, BANQUET and RECEPTION ROOMS

QUEENS ROOM
Queen Victoria Inn, Victoria's most luxurious banquet room, available for weddings, club luncheons, dinner banquets, cocktail parties, staff parties. 388-4488.

20 LOST AND FOUND

LOST: TUESDAY AFTERNOON, Zeller's Skillet Restaurant washroom, unusual ring with blue-black stone and gold clustered. Valuable keepsake. Substantial reward. 478-2636.

LOST; FROM ROSES JEWELERS Bus stop, brown case with girl's school books, urgently required. Please phone 383-6914.

LOST: BEIGE AND BROWN SIAmese cat on Munn Rd., answers to Judy. Phone 478-5909.

REWARD FOR RETURN OF 3-month-old black poodle, answers to Bosie or Bosal, 386-0152.

HAVE YOU LOST YOUR CAT? Homes wanted. CPL. 598-5731.

LOST YOUR PET? HOMES wanted, found. SPCA, 388-6627.

FOUND: LADY'S WATCH, NEAR Simpsons-Sears. 477-8337.

21 MALE HELP WANTED

ADVERTISEMENTS IN THIS CLASSIFICATION MUST COMPLY WITH THE BRITISH COLUMBIA HUMAN RIGHTS ACT SEE COLUMN 1

FAST, RISING NATIONAL COMpany is expanding marketing operations into B.C. This is your time to join an exciting, high income industry. For appointment phone 385-3909 Tuesday only, between 4-6 p.m.

WANTED FOR CAR WASH help, apply Speedy Auto Wash 1011 Fort St.

21 MALE HELP WANTED

OPPORTUNITY REAL ESTATE
—We will sponsor and train 6 men for a career in the most exciting profession of all.
—Experience in selling not necessary if your have:
1. Happy disposition.
2. Presentable appearance.
3. A desire to be successful.
—Here is your chance for a lasting future with better than average earnings.
—Call me now for an informal, confidential interview.
J. C. (JACK) WALDRON
BRANCH MANAGER
Shirley Philips' Homefinders Ltd.
386-2911

DO YOU WANT THIS JOB?
It's dangerous, it's exciting, it's underpaid, it's local, it's steady, it's hard work, it's training to be a climber with Victoria's top tree surgery company. Four good heads show you the ropes BUT they eat guys who sit on their butts or do sloppy work. You also have to be able to write, drive a car, look clean and be cheerful, and for all this you only get $100 a week. If you're still interested write and tell us why we should hire you. Victoria Press Box 499.

GENTLEMEN!
Let me teach you how you can earn executive income (commission plus bonus) selling Real Estate. Just for fun call me now, you may be pleasantly surprised how easy Real Estate can be with the right teacher. Eric Saffer — Sales Training Manager. Wall and Redekop Realty Ltd., 1820 Blanshard. 386-8321.

SUPERVISORS
Wanted to supervise and operate a small chain of retail locations, automotive related fields. Must have business background. Should also have some mechanical aptitude. Must be agressive and be able to operate with minimum of supervision. Salary plus car. Full details in first letter to Victoria Press, Box 481.

McDONALD'S HAMBURGER
Needs hardworking men with appearance and personality for full and part time. Contact the Manager between 1 - 4 at 1567 Cedar Hill X Rd. and 980 Pandora.

YOU DESERVE A BREAK TODAY
LICENSED REAL ESTATE SALESMAN REQUIRED TO SELL COMMERCIAL AND INDUSTRIAL PROPERTIES. DROP IN TO OUR NEWLY MODERNIZED OFFICE FOR A CONFIDENTIAL INTERVIEW WITH SALES MANAGER, MR. R. D. McKENZIE, OR PHONE 386-7521. BOORMAN INVESTMENT CO. LTD., 1111 GOVERNMENT STREET.

TRUST COMPANY REQUIRES career-minded applicant having minimum of 2 years experience in banking, trust or clerical accounting. Excellent opportunity for person with concern for his future. Please reply with full resume of education, experience and references to Victoria Press, Box 473.

MOTORCYCLE MESSENGER
For full-time employment, must have clear driving record. Motorcycle is supplied. This is a permanent position ideal for student not returning to school. Possibility for advancement. Apply in person between 9 a.m. and 10 a.m. Island Blueprint, 1124 Blanshard.

I AM LOOKING FOR A MAN who can work under minimum supervision. Must be self-starter and able to work flexible hours. Sales experience helpful. Full training provided. For appointment only, phone 592-0386 between 5-7 p.m. Monday.

BODY MAN WANTED FOR GM Dealership in Vancouver area. Guaranteed work week. Flat rate shop. Good working conditions. Full company benefits. Apply Ray Nicklin, Dennison Chev Olds Ltd., 588 No. 3 Road, Richmond, B.C. Phone 273-4531.

LIFE INSURANCE SALESMAN required immediately, no previous experience necessary. Must be bondable. Excellent salary plus commission and fringe benefits. For appointment please call 388-6681.

MILLWRIGHTS AND WELDERS
Required for part-time and weekend work. Call Mr. Biden after Monday, Douglas Hotel, 4-7 p.m.

DESIGN GROUP REQUIRES fully qualified architect interested in all aspects of design. Good remuneration or association for the right person. Position open immediately. Victoria Press, Box 477.

CHALLENGING CAREER
For male 25 and over. Minimum education 12. For appointment prone 384-8457, 9-12 noon weekdays.

EXPERIENCED WAITER FOR Paul's Restaurants Ltd., 1900 Douglas Street, full time permanent employment. Apply between 12 to 8 p.m.

WANTED: MAINTENANCE MEchanic; must have knowledge of electrical and mechanical work with welding experience, both gas and arch. Victoria Press, Box 495.

WANTED—TAXI DRIVERS, MUST have chief's permit. Apply Blue Bird Cabs Ltd. 1800 Douglas, Monday-Friday, 9-5 p.m.

PART-TIME SALES MAN REquired. Apply in person to Mr. Bob Innes at Tip Top Tailors, 1412 Douglas Street.

MEAT CUTTER WANTED. VICtoria Meat Market. 625 Johnson Street. See Mr. Bailey.

FULL OR PART TIME BARBER. Apply Victoria Press, Box 382.

PLASTERER'S HELPER NEEDed. 386-7361.

25 MALE OR FEMALE HELP WANTED

ADVERTISEMENTS IN THIS CLASSIFICATION MUST COMPLY WITH THE BRITISH COLUMBIA HUMAN RIGHTS ACT SEE COLUMN 1

OPPORTUNITY FOR A CAREER IN REAL ESTATE
ATTENTION
COLWOOD, LANGFORD METCHOSIN and SOOKE RESIDENTS
We require new sales people for our new Colwood office. If you are interested in above average earnings and working in this quickly for further information. A full time tutor will take you through the pre-licensing course.
APPLICATIONS BEING TAKEN NOW
expanding area, call in or phone
CALL ELLWOOD NAULT MANAGER, at 478-5561 or 388-4150 AND ARRANGE AN INTERVIEW
BLOCK BROS. REALTY LTD.
COLWOOD OFFICE

LAZY PEOPLE, IGNORE THIS AD. I am looking for 2 people with initiative who are willing to work hard for the exceptional incomes possible with our company. Sales experience an asset. Call for appointment only, 386-2654 between 10-11 a.m., Monday and Tuesday.

FOSTER HOMES NEEDED
For
OLDER CHILDREN
With Learning And Physical Disabilities
For further information call
Mrs. D. Dipple, 382-5121
Family and Childrens Service

RESIDENT CARETAKER WANted for 44 suite apartment. 386-0517, 384-4352, 385-0611.

25 MALE OR FEMALE HELP WANTED

STEP UP TO A BETTER FUTURE
Do you want financial security and independence? Let me show you how you can earn thousands of dollars selling Real Estate. An interview today could change your entire future. If selected you will be given complete on-the-job training in a program which is considered one of the best in the Real Estate industry. It includes field work, study courses, as well as formal schooling. Through this programme men and women without any prior experience have become successful sales people. For further information and an interview call Eric Saffer, recruiting and sales training manager, Wall and Redekop Realty Ltd., 1820 Blanshard Street, 386-8321.

WE HAVE OPENING FOR Saleslady or salesman age no barrier. Victoria area to sell business gifts, calendars, lighters, pens, car and truck decals, etc. thousands of other items. Other areas available. Reply to northwest advertising specialties Ltd. Ste. 304, 10826 - 124 St. Edmonton, 40, Alberta. Phone 452-2323.

VICTORIA
SOOKE AND SIDNEY
UNIVERSITY GRADE 12 STUDENT
Let Celebrity help you make that extra money you need. For more information mail coupon to Celebrity Fashion Jewels, 345 Gorge Rd. West, Victoria, B.C.
Name .....
Address .....
Phone ..... Age .....

STUDENT OR ADULT WITH small car or motorcycle interested in augmenting his income by morning newspaper delivery in Wilkinson-Interurban area. Duties would take approximately 1½ hours per day and net earnings would be in vicinity of $70.00 per month. Prefer someone living in or near Colquitz area. Please apply Victoria Press, Box 488.

REAL ESTATE TRAINING
Classes forming now for a career in real estate. If you have the desire, we have the training, both pre-licensing and post licensing.
Call
Mr. J. Gist
386-3231
Block Bros. Realty
1800 Blanshard St.

MIDDLE-AGED COUPLE REquired to manage new de luxe 45-suite apartment on Rockland Ave. Position is full time. Knowledge of gardening, minor maintenance work and rentals required. Position available for Sept. 1st. Apply to Victoria Press, Box 482.

NEEDED IMMEDIATELY IN Saanich and the Island, voters with the time or the money to help Eric Sherwood of the New Democratic Party. Phone 384-4314 or 384-3833 or call in at 3204 Douglas Street. Inserted by The Saanich and the Island NDP.

RETIRED CARETAKER COUPLE for modern 32-suite apt. bldg. near Beacon Hill Park. Tenants in this building are all senior people who enjoy superb standard of maintenance and tenant services. Reply in confidence with full particulars to Victoria Press, Box 454.

FOR COUNTRY HOME NEAR Victoria — Housekeeper and gardener-caretaker: Must be experienced and capable. Separate living quarters with utilities provided. Good wages. Victoria Press, Box 486.

EXPERIENCED RESIDENT caretaker couple for Sept. 1st. Modern 35-suite apartment block near ocean. Duties to include maintenance and rental. Victoria Press, Box 425.

GUITAR INSTRUCTOR REquired for Victoria, Sidney and upper Island. Classical and general, must be reliable and well presented. Reply Victoria Press, Box 437.

DENTAL TECHNICIANS
Gold Technicians also Gold Technicians to be trained in Porcelain Department. Apply STRODE LABORATORIES, 432-925 W. Georgia St., Vancouver 1, B.C.

FULL OR PART TIME, UNUSUAL opportunity for man or woman, good steady income. Retirement possible. Write Victoria Press, Box 445.

OUT OF WORK? WISH TO START your own business? We have openings in four Sooke Co-op Enterprises and may be able to help. Just phone 642-5111.

FIRST CLASS EXPERIENCED cook required, must work a split shift. Experienced only. For interview call 383-5525.

NEED EXTRA INCOME FOR your free time? Good earnings with Watkins when trained. 384-2223.

26 FEMALE HELP WANTED

ADVERTISEMENTS IN THIS CLASSIFICATION MUST COMPLY WITH THE BRITISH COLUMBIA HUMAN RIGHTS ACT SEE COLUMN 1

UNIVERSITY OF VICTORIA
requires
STENOGRAPHER
QUALIFICATIONS: High School graduation, plus one or more years related experience. Accurate typing 50 words per minute (electric); shorthand 80 w.p.m. Knowledge of dictating equipment. Must be conscientious, co-operative and willing with a pleasant personality.
DUTIES: To transcribe letters, memos, reports, telexes, etc. from shorthand or dictating machines. To perform typing, mailing and filing of purchase orders, tenders, follow-up letters, requests for invoices and other form letters. To assist with follow-up and expediting, including typing and mailing of cancellations. To assist with record-keeping and with checking paid invoicing against purchase orders. Other related duties such as receptionist and telephone answering when necessary.
SALARY RANGE: $408-$496 per month.
Application forms may be obtained from Personnel Services "L" Building, University of Victoria, between 8:30 a.m. and 4:30 p.m., to be completed and returned before Aug. 11, 1972.

EXPERIENCED ACCOUNTANT
Required by Victoria based construction firm. Must be able to handle all facets of accounting and costing records through to the general ledger stage. Typing ability is necessary and applicant must be able to work independently. Excellent working conditions in modern offices. Salary commensurate with experience and background. Please reply to Victoria Press, Box 483.

SIMPSONS-SEARS
REQUIRES
PART TIME CORSETIERE
Applicants must be experienced in the fitting of foundation garments. Flexible hours. Apply in person to Personnel Monday-Friday.

REDUCING SALON
Requires a slim girl for shift work, must be bright alert, and quick thinking. 383-4178.

EXPERIENCED WAITRESSES wanted. Applyi n person at 69 Bastion Square.

26 FEMALE HELP WANTED

ENTERPRISING
. . . Miss or Mrs. with vivacity and keeness required for this interesting position. Good typing plus a flair for working with figures. 1-2 years previous office background. Salary $350 plus.
DRAKE PERSONNEL
895 Fort St. 385-3425
"Never a fee to an applicant"

LADIES!
Let me teach and show you how you can earn executive income (commission plus bonus) selling Real Estate. Just for fun call me now, you may be pleasantly surprised how easy Real Estate can be with the right teacher. Eric Saffer — Sales Training Manager. Wall and Redekop Realty Ltd., 1820 Blanshard. 386-8321.

AVON CALLING
FACING BIG BACK-TO-SCHOOL expenses when your children start the new term? Start now earning money near home in your spare time. Find out how to sell Avon products and earn money for tuition, clothes, and all those end-of-summer bills. Call for details. Mrs. S. Burkinshaw, 384-7345.

DYNAMIC
Are you a dynamic go-go person, over 25 yrs. of age and would like the challenge of a rewarding career with better than average earnings. Talk to Shirley Philps about a real estate career. 386-2911.
Shirley Philps' Homefinders Ltd.

ZELLER'S LTD. No. 122
SKILLET RESTAURANT
has available a part-time permanent position as a cook, 24-30 hour work week. Full range of company benefits. Some experience in handling of food preferred. Apply in person to Personnel department Tuesday, Wednesday or Friday 10-4.

REGISTERED OR GRADUATE nurse for days in large private hospital, experience in geriatrics not essential but an advantage. This is a permanent position with starting date approximately August 15. Apply in person to the Matron at Richmond Height Hospital, 3690 Richmond Road.

IS THERE A GIRL IN VICTORIA who has the confidence and the ability to keep her boss' books, correspondence and appointments in order and his customers happy? Can she run a 1-girl office and occasionally be a hostess. If so apply with a handwritten resume to Victoria Press, Box 493.

DIETICIAN. MOUNT ST. MARY Hospital (Extended care facility — 128 beds) requires a part-time qualified dietician. Please apply in writing to Sister Mary Justinian, Administrator, Mount St. Mary Hospital, 999 Burdett Avenue, Victoria, B.C.

REQUIRED IMMEDIATELY full time savings teller. Preference will be given to applicant with previous banking or cash experience. Applicant must be able to work Tues. through Saturday, 9:30-5:30. For appointment please call Mr. Shanks, 598-4537.

WE REQUIRE CAPABLE AND affectionate Nanny housekeeper to care for our 2 young children, Monday to Friday, 9 a.m. to 4 p.m., in our Fairfield home. References. Permanent for right person. 384-7852.

NURSING SUPERVISOR
For charge duty on the evening and night rotation of 125 acute and 60 Extended Care bed hospital. Salary as per R.N.A.B.C. contract. Apply to director on Nursing, Vernon Jubilee Hospital, Vernon, B.C.

LARGE PRIVATE HOSPITAL has two openings for permanent part-time nurses' aids. Hours are 9:30 a.m. to 1:30 p.m. for one shift, 5 p.m.-9 p.m. for the other shift. Apply in person to the Matron, 3690 Richmond Road.

ASSISTANT MANAGER TRAINEE required for sales. Position requires a career woman with lots of drive and desire for success, hours are long but pay is in the $9,000 a year bracket after training period. Phone 383-5804.

EXPERIENCED HAIRDRESSER with clientele for small exclusive downtown salon. Top wages plus profit sharing plan. Do not apply unless interested in permanency. Victoria Press, Box 462.

BOOKKEEPER-TYPIST TO ASsume general duties in a small public accountant's office. Attractive personality and sense of humour an asset. Apply in own handwriting to Victoria Press, Box 500.

SECRETARY-RECEPTIONIST for dental office. Experience not essential. Must have typing. Please state age, marital status and education. Victoria Press, Box 476.

MATURE BABYSITTER, LIVEin, for 3 school age children, cooking and light housework in exchange for room and board, plus remuneration. References required. Victoria Press, Box 420.

MY 2-YEAR-OLD SON NEEDS loving care from live-in active babysitter; with separate accommodation and excellent remuneration Please call 592-4752.

NEEDED IMMEDIATELY: BABY sitter for kindergarden-aged daughter. My home. Burnside-Wilkinson area. References. 479-7640 after 6 p.m.

REQUIRED, PART-TIME PHOtographic models for fashion, calendar and general commercial work. Apply to Victoria Press Box 428.

HOUSEKEEPER, BOARD, ROOM and salary. Brentwood Village. Arthritic mother and child. 652-2969 between 1 and 5 p.m., 6 and 8 p.m.

WANTED; HOSTESS, MUST BE experienced at making drinks, and have pleasant personality. Good wages, steady job. Please call 382-4122. 2-4 p.m. Not Mondays.

EXPERIENCED WAITRESS FOR Paul's Restaurant Ltd., 1900 Dougl

TV PROGRAM LISTINGS

EVENING

CBUT—2 Vancouver | KOMO—4 Seattle | KING—5 Seattle | CHEK—6 Victoria | KIRO—7 Seattle | CHAN—8 Vancouver | KCTS—9 Seattle | KTNT—11 Tacoma | KVOS—12 Bellingham | KTVW—13 Tacoma

6 P.M.
2—Kiahanie
4—News
5—News
6—News
7—News
8—News
9—Images; Good Earth
11—Star Trek
12—Perry Mason
13—Movie continued

6:30 P.M.
2—Hourglass
4—News
5—News
6—News
7—News
8—News
9—Consultation
11—Star Trek
12—News
13—Movie continued

7 P.M.
2—Hourglass
4—Life Around Us
5—Truth or Consequences
6—I Spy
7—Hee Haw
8—Doris Day
9—Telecourse
11—It Takes A Thief
12—It's Your Bet
13—Movie: It Happened to Jane

7:30 P.M.
2—Five Years In The Life
4—Cesar's World
5—David Frost Revue
6—I Spy
7—Hee Haw
8—Medical Centre
9—Seattle In Action
11—It Takes A Thief
12—Gunsmoke
13—Movie continued

8 P.M.
2—Partridge Family
4—ABC News Special
5—Baseball: Atlanta at Cincinnati.
6—Partridge Family
7—Gunsmoke
8—Medical Centre
9—Theatre for Deaf
10—B.C. Trails
11—Perry Mason
12—Gunsmoke
13—Movie continued

8:30 P.M.
2—Cannon
4—Special continued
5—Baseball continued
6—Cannon
7—Gunsmoke
8—Childhood Special
9—Special continued
10—B.C. Trails
11—Perry Mason
12—Movie: Help!
13—Movie continued

9 P.M.
2—Cannon
4—Movie: Once Before I Die
5—Baseball continued
6—Cannon
7—Lucy Show
8—Special continued
9—Boston Reed Players
10—NFB Presents
11—Merv Griffin
12—Movie continued
13—Sportscope

9:30 P.M.
2—This is the Law
4—Movie continued
5—Baseball continued
6—This is the Law
7—Six Wives of Henry VIII
8—Pig 'n' Whistle
9—Every Monday
10—English Ecology Special
11—Merv Griffin
12—Movie continued
13—Travel Film

10 P.M.
2—B.C. Political Talk
4—Movie Continued
5—Baseball continued
6—B.C. Political Talk
7—Henry VIII continued
8—Ironside
9—Every Monday continued
10—Special continued
11—Merv Griffin
12—Movie continued
13—Stories of Success

10:30 P.M.
2—Distinguished Canadians
4—Movie Continued
5—Baseball continued
6—Distinguished Canadians
7—Henry VIII continued
8—Ironside
11—News
12—Channel 12 Special
13—Django Shoots First

11 P.M.
2—News
4—News
5—News
6—News
7—News
8—News
11—Movie: Cure of Wilderness
12—Have Gun—Will Travel
13—Movie continued

11:30 P.M.
2—News
4—Dick Cavett
5—Johnny Carson
6—News
7—Movie: Tattered Web
8—News
11—Movie continued
12—Movie: Tattered Web
13—Movie continued

12 MIDNIGHT
2—Movie: Date With the Falcon (12:50)
4—Dick Cavett
5—Johnny Carson
6—Movie: Petrified World
7—Movie continued
8—Movie: The Victors
11—Movie continued
12—Movie continued
13—Movie continued

12:30 A.M.
2—Movie continued
4—Dick Cavett
5—Johnny Carson
6—Movie continued
7—Movie continued
8—Movie continued
12—Movie continued
13—Movie: Frontier Outlaws

ALL TIMES ARE LOCAL

CHANNELS RESERVE RIGHT TO MAKE LAST-MINUTE CHANGES

EARLY TUESDAY

8 A.M.
4—Flying Nun
5—Today
7—J. P. Patches
12—Frisky Frolics

8:30 A.M.
4—Len Sempson
5—Today
7—Captain Kangaroo
12—Captain Kangaroo

9 A.M.
4—News
5—Telescope
7—News
11—Garner Ted Armstrong
12—Lucille Ball

9:30 A.M.
4—Movie: Honky Tonk
5—Telescope
6—University of the Air
7—News
8—University of the Air
11—Concentration
12—Beverly Hillbillies

10 A.M.
2—Mr. Dressup (10:05)
4—Movie continued
5—Sale of the Century
6—Flintstones
7—Family Affair
8—Yoga
11—Mantrap
12—Family Affair

10:30 A.M.
2—Friendly Giant; Helene
4—Movie continued
5—Hollywood Squares
6—Friendly Giant; Helene
7—Love of Life
8—All About Faces
11—Jack LaLanne
12—Love of Life

11 A.M.
2—Sesame Street
4—Galloping Gourmet
5—Jeopardy
6—Yoga
7—Where the Heart Is
8—Jean Cannem
11—Romper Room
12—Where The Heart Is

11:30 A.M.
2—Sesame Street
4—Bewitched
5—Who, What, Where Game
6—All About Faces
7—Search for Tomorrow
8—Jean Cannem
11—Romper Room
12—Search for Tomorrow

12 NOON
2—Luncheon Date
4—Password
5—Distaff
6—Noon Show
7—News
8—News; B.C. Diary
11—Three on a Match
12—Virginia Graham

12:30 P.M.
2—Luncheon Date
4—Split Second
5—Days of Our Lives
6—Noon Show, Movie
7—As the World Turns
8—B.C. Diary; Movie
11—To Tell the Truth
12—Merv Griffin

1 P.M.
2—Luncheon Date
4—All My Children
5—The Doctors
6—Movie: Scott of the Antactic (12:45)
7—Many-Splendored Thing
8—Movie: Scott of the Antactic (12:45)
11—Don St. Thomas
12—Merv Griffin

1:30 P.M.
2—Galloping Gourmet
4—Let's Make a Deal
5—Another World
6—Movie continued
7—Guiding Light
8—Movie continued
11—Laramie
12—Merv Griffin

2 P.M.
2—Paul Bernard
4—Newlywed Game
5—Return to Peyton Place
6—Movie continued
7—Secret Storm
8—Movie continued
11—Laramie
12—Secret Storm

2:30 P.M.
2—Coronation Street
4—Dating Game
5—Somerset
6—Victoria Scene
7—Edge of Night
8—What's the Good Word?
11—New Zoo Revue
12—Many-Splendored Thing

3 P.M.
2—Take 30
4—General Hospital
5—Dinah's Place
6—Take 30
7—My Three Sons
8—Another World
11—Underdog
12—It's Your Bet

3:30 P.M.
2—Edge of Night
4—One Life to Live
5—Anything You Can Do
6—Edge of Night
7—Dick Van Dyke
8—Anything You Can Do
9—Hatha Yoga
11—Speed Racer
12—What's My Line?

4 P.M.
2—Family Court
4—Love, American Style
5—Mike Douglas
6—Family Court
7—Movie: Naked Brigade
8—Beat the Clock
9—Sesame Street
11—Addam's Family
12—Funorama

4:30 P.M.
2—Drop-In
4—What's My Line?
5—Mike Douglas
6—Drop-In
7—Movie continued
8—Flintstones
9—Sesame Street
11—Gentle Ben
12—Funorama

5 P.M.
2—H. R. Pufnstuf
4—Petticoat Junction
5—Mike Douglas
7—Movie continued
8—Green Acres
9—Mister Rogers
11—Daniel Boone
12—Mothers-in-Law
13—Movie: Knock on Any Door

5:30 P.M.
2—That Girl
4—News
5—News
6—Hogan's Heroes
7—Movie continued
8—Hogan's Heroes
9—Electric Company
11—Daniel Boone
12—Perry Mason
13—Movie continued

RADIO LOG

AM Stations—Victoria: CJVI, 900; CFAX, 1070; CKDA, 1220; Vancouver: CJOR, 600; CBU, 690; CKNW, 980; CKWX, 1130; CHQM, 1320; CKVN, 1410. Seattle: KIRO, 710; KOMO, 1000; KING: 1090. Bellingham: KARI, 550. Port Angeles: KONP, 1450.

FM Stations—Victoria: CFMS, 98.5; Vancouver: CKLG, 96.3; CFQM, 103.5; CBC, 105.7; CBUF, 97.7 (French—6 a.m. to 1 a.m.). Seattle: KLXI, 95.7; KLSN, 96.5; KING, 98.1; KIRO, 100.7; KETO, 101.5. Tacoma: KTNT, 93.7; KLAY, 106.1. Edmonds: KBIQ, 105.3. Bellingham: KERL, 104.3.

Most stations broadcast news bulletins on the hour and on the half-hour at early morning and evening peak periods.

Major Newscasts: CBC-FM, 7 a.m.; BBC News, Monday to Saturday: National news; CFAX, CKDA and CJVI, 8 a.m., 12 noon (noon report), 5:30 p.m. (news hour); Saturday and Sunday, 8 a.m., 12:30 p.m., 6 p.m. and 10 p.m.

TIMES GOOD MUSIC HOUR

8 P.M. — CJVI

Appalachian Spring, Billy the Kid (Ballet Suite)—Copland; Die Lodelei, Marianina, Turn Ye to Me, L'Amour de Moy, Loch Lomond—Robert Shaw Chorale; Elegie—Massanet.

DENNIS THE MENACE

"YEAH, AN' HE'S GOT A *MEMORY* LIKE A ELEPHANT, TOO!"

CROSSWORD by Eugene Sheffer

ACROSS
1. Deface
4. Lowest point
9. Press for payment
12. Wing
13. Ammonia derivative
14. Summer in Paris
15. Small cup
17. European gull
18. Pronoun
19. Word from the Cross
21. Receiving sets
24. A German
27. Land measure
28. Seine
30. Herd
31. Moist
33. Yellow, for one
35. Irritated state
36. Sign of the zodiac
38. Commotion
40. Compass reading
41. Hindu nobles
43. Entertains
45. Algerian seaport
46. Honey
47. Tree
49. Crescents
54. Female swan
55. Gladden
56. Palm leaf (var.)
57. Abstract being
58. Weather word
59. Light carriage

DOWN
1. Insane
2. Pub specialty
3. Male sheep
4. Carrie —
5. Accumulates
6. Underworld god
7. Inflow
8. Staggered
9. Semitones
10. Indian
11. Novel
16. The stitchbird
20. Pronoun
21. Detecting device
22. Palm cockatoo
23. Wicker-enclosed bottles
25. Sheeplike
26. Parts of Greek tetrachords
29. A beverage
32. A fruit
34. Human being
37. Specters
39. Menu item
42. Short fishing line
44. Eskimo knife
47. Mimic
48. Oriental coin
50. Girl's name
51. Wooden peg
52. Hebrew priest
53. Droop

Average time of solution: 26 min.

SEC	SLOG		AGOG									
AGO		LUAU		MIMI								
COLLECTS				OVID								
	LOPE			ARETE								
AGENT		ROPE										
RAGE		CAPITALS										
EME		ROBES		ROE								
SESTINAS			FROM									
	ANET		CRATE									
BUILD		BEES										
OENO		PLODDERS										
GLEN		HORA		NEP								
SEES		ITER		ELA								

Answer to Previous Puzzle

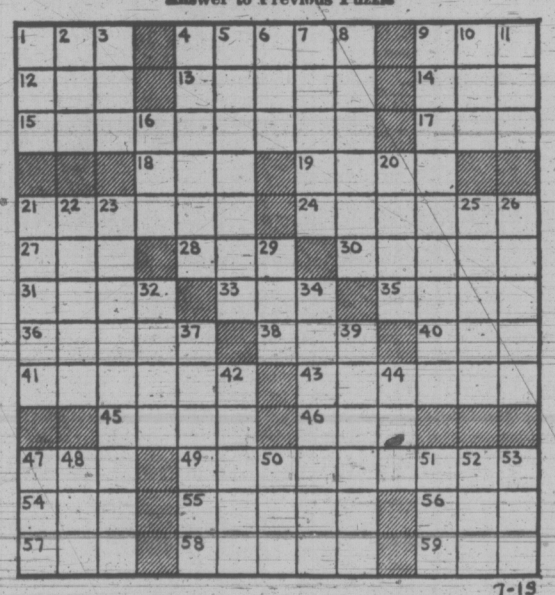

7-13

36 BUSINESS SERVICES AND DIRECTORS

Cement

WEST COAST CEMENT FINISHING 388-6960

DRAINS — CEMENT — SEWERS 384-8306 Frank Politano 383-3491

Cleanup Service

$5 MINIMUM CHARGE Young men with trucks will do yards, basements, composts etc. Roto-tilling, tree removal and moving. Very reasonable — free estimates. Rick O'Dell, 384-6111, 479-2858 Servewell Services

NO CHARGE AND UP Two young responsible men have large truck. Basement, attics, composts, etc. Very reasonable. Bob's, 384-2451 anytime.

FREE ESTIMATES Hauling, clean up yards, basements and repair work. Walter Hanson, 386-9618 anytime.

PROMPT AND EFFICIENT clean-up service. Basements, composts, miscellaneous debris. Call Larry, 388-6373.

BASEMENT, YARD CLEAN-UP, hauling, lawn mowing and gardening. Reasonable rates. 383-9126.

IMMEDIATE CLEAN-UP SERVICE. Reasonable rates. Large truck. 384-1755.

MAN WITH PICKUP, SMALL clean-ups, anytime. 478-7908.

Contractors

SIMPSONS-SEARS CITATION KITCHEN CABINETS Let our planning and design experts plan your "Dream Kitchen" Superbly crafted cabinets in luxurious hardwood finishes. Phone for free no-obligation estimate. When you remodel rely on the experts at SIMPSONS-SEARS 388-9111

CUBBON KITCHEN CENTRE —LONGBELL —CITATION —CRESTWOOD A complete DESIGN and ESTIMATING SERVICE This service is yours For the asking CUBBON BUILDING SUPPLIES 1720 Cook 382-2139

GENERAL CONTRACTING Carpentry, concrete, drains, sewers, roads. All trades. New or repair. Consulting, Construction management. Many years local experience. Competitive. 386-9930.

Design, Build and renovate 382-2159 WHEATON CONSTRUCTION LTD.

HARRIS CONSTRUCTION Specialist in repairs, renovations, sundecks, playrooms, concrete work. Reasonable rates. Call 652-1578.

W. CAMPELL LTD. General Contractors Building Consultants 479-3904

COULTER AND ASSOCIATES CONSTRUCTION LTD. Complete building service. Free estimates. Office, 386-1636.

Alterations — Repairs — Cabinets WILLIAMS, BRAY AND WILLIAMS LTD. 853 CORMORANT ST. 386-7741

FARMER CONSTRUCTION Design — Renovations 388-5121

ESTIMATES — ALTERATIONS — repairs — new construction. 477-3655, 383-0547.

WHEN YOU PLAN TO HAVE AN addition, a house or a building, phone Alright Builders. 479-1160.

FRAMING, ALTERATIONS, REpairs. Doors and windows. 385-4875 598-1415 evenings

WIRING, PLUMBING, CARpentry, 477-6568 to 9:00 a.m.

Dressmaking

BRIDAL RENTALS, COSTUMES formals dressmaking. 28 Burnside W 385-1542 Fashion Craft Shop.

ANN'S DRESSMAKING Specializing in Alterations 386-9466

Drywall

TREV'S DRYWALL Top quality work on new or older homes, etc. Reasonable rates. 479-7051, after 5 p.m.

PACIFIC DRYWALL CO., WALLboard, tape, texture, and spattercote. 383-7820.

Electrical Contractors

OLDER HOMES REWIRED — NO down payment. We finance through B.C. Hydro Plan. EDDY'S ELECTRIC — 385-7666

RESIDENTIAL REWIRING Electric heating, appliances installed. Hydro financing. BUCKLE ELECTRIC 479-3941 385-8082

McCOY ELECTRIC New and Older Homes Rewiring Expert—Electric Heating 386-0822 or 479-7561 Eves.

Excavating

HENSON BULLDOZING LTD. Loading, hauling, excavating and backfilling. Gravel, topsoil and fill. Land clearing and burning. Specializing in subdivision developments. Free estimates. Phone 479-4234.

Fencing

CHAIN LINK FENCING — Free Estimates — SIMPSONS-SEARS 388-9111

CHAIN LINK FENCING D.D.P. ENTERPRISES — 385-1512

PACIFIC FENCING, 592-4161 Screen block—Chain link—Wood

Flooring and Sanding

JIM DUNCAN Floor sanding and refinishing, exp. 386-1509 anytime.

Furniture Refinishing

BEDROOM-DINING ROOM suites. Pianos. 383-5521, Alpha Finishers Ltd., Eves., 479-3640.

Gardening

POWER RAKING, AERATING Lawn mowing, fertilizing, etc. GARDEN CITY SPRINKLERS Days 383-4244 Nights 479-1725

FAST, QUALITY GARDENING, reasonable rates, clean up and maintenance our specialty. 477-5668.

HARVEY'S GARDEN SERVICE New lawns, all types lawn care, cut lawns, rotovating, cleanups, etc. Call Mr. Fong, 479-7078.

LICENCED GARDENER Clean-Up, pruning, etc. Gardening, by contract. G. Barta 479-3900

PETE'S TOP GARDENING Very good service at good prices. 477-4556.

VAN HUET GARDEN MAINTEnance. 383-8560.

EXPERIENCED GARDENER Phone 592-6188

Gutter Cleaning and Repairs

5" CONTINUOUS ALUMINUM Gutter In Baked Enamel "We make it!" Insist on 5", you pay no more. Takes care of itself for 20 years. "Easy terms." B.C. Aluminum, 479-3232

GUTTERING Use our 20-year guaranteed white aluminum guttering. SIMPSONS-SEARS 388-9111

— SKYLINE — Seamless Metal Gutters Ltd. Aluminum 5" continuous gutters. Free estimates 382-8807

GUTTERS CLEANED AND REpaired, down pipes replaced. Free estimates on new gutter and roofing. All work guaranteed. 598-4551.

FOR PROPER GUTTER REPAIR and replacement or re-roofing call JACK — evenings, 598-4774.

NU-TONE ALUM. SPECIALIST Gutters, siding, shutters. 383-6737.

Landscaping

BARKER LANDSCAPING Rock Work, patios, etc. Lawn specialists. Terms. 382-8323.

HARVEY'S LANDSCAPING. NEW lawns, new design, etc. Call Mr. Fong 479-7078.

SALEM GROWERS LTD. 652-2973 652-3318

36 BUSINESS SERVICES AND DIRECTORS

Landscaping

VALENTINO Professional Landscape Gardener Cement, rock work, fences. Free estimates. Work guaranteed, anytime 383-7560

Lawn Service

GRASS CUTTING, FLOWER beds cleaned, shrubs trimmed. All yard work. Free estimates. 385-3704.

Masonry

GENERAL MASONRY WORK, chimneys, rock facing, retainer walls. 384-9565, 479-4465.

FIREPLACES AND REPAIRS, tile, slate, marble, brick and stone work. Sipkes Masonry, 479-7348.

FIREPLACES, CHIMNEYS AND repairs. Ron Henson, 478-1557.

JOE CRAVEIDO, STONE WORK. 386-9195

Moving

INSURED FURNITURE VANS 2 experienced men Prices you can afford Save-Way Movers, 382-3340

SERVEWELL SERVICES Rick O'Dell 384-6111 479-2858

Painters and Decorators

CLARK AND PATTISON PAINTING CONTRACTORS LTD. Brush or spray. Paperhangers. Texture and vinyl work. Will do all or part of any job. Paint store. BAPCO, GENERAL and PRATT AND LAMBERT paints, and rentals of all painters' equipment. Terms if desired. Phone 384-0443. 760 Bay St.

ISLAND DECORATORS Painters Paperhangers Spray Painters Plaster Repairs Convenient Time Payments 383-9059 Eves. 382-1479

BROTHERS PAINTING AND DECORATING Free appraisals, color consultant. All types of painting. All types of repairs. Commercial, farm, residential. Lowest rates. Terms. Work guaranteed. 383-8112.

TED HILL-TOUT A complete decorating service. Interior and exterior — spray or brush — papering — store — terms. For careful work at reasonable prices, please call 598-4012.

WEBB AND SON 384-6827 — Paperhanging, painting. Quick, clean, reliable. First-class workmanship. 30 years' experience Victoria. Terms if desired.

PAINTING AND DECORATING Reasonable rates. Satisfaction guaranteed. Terms. 382-7885, 479-2473.

NU-TONE PAINTING Free Estimates — Quality Work Reasonable Rates 383-6733

EXTERIOR AND INTERIOR Special low prices. For clean jo. Phone Douglas, 477-5207.

RELIABLE STUDENT WITH EXperience would like summer job. 386-3641.

EXTERIOR, INTERIOR, REAsonable rates, save money, 592-1125.

PAY LESS PAINTING; EXPERIenced students paint professionally for less. Rob, 477-3826.

PAPER HANGING, PAINTING. Tommy Harker, 383-3474.

SCANDINAVIAN Painters and Decorators, 382-0713.

Plasterers

COLEMAN PLASTERING LTD. Quality work, keen prices. Free estimates for stuccoing your older house. Ph 598-3433.

FRED BLANCHARD AND SONS Plaster, stucco, drywall Repairs our speciality 656-3638 656-4556

STUCCO, DRYWALL AND IMITAtion granite stone. Stan Olson, 383-0897 after 5 p.m.

STUCCOING, PLASTERING Alterations. Reasonable. 479-4779.

Plumbing and Heating

NEW AND OLD WORK. SAVE this ad, $2 discount. 383-0792, 383-5725.

REASONABLE RATES ON ALL types of plumbing, large or small. 479-5054 anytime.

S. H. BROWN, 382-2747 Repairs—Remodelling New Work

Roofing and Siding

SIMPSONS-SEARS ASPHALT SHINGLES Supplied — Installed Ask about our exclusive heavy duty 250-lb. Superlock, 15-year guarantee. SIMPSONS-SEARS Roofing Materials 388-9111, Local 264.

STEWART & HUDSON BUILDING SUPPLY CENTRE 210 lb. Asphalt Shingles. Square butt, per 100 sq. ft. $12.33 125 lb. Latite Shingles. Ideal for reroofing, per 100 sq. ft. $8.74 NEW ROOFS AND REROOFING DONE FREE ESTIMATES Open Mon. thru Sat. 7:30-5:30 CHARGES—BUDGETS—386-3211 400 Gorge Rd. East STEWART & HUDSON

PARKER JOHNSTON LTD. 1314 Broad Street 382-9181 Roofing, Insulation, Eavestroughs, "Our experienced workmanship to stand the test."

NEW ROOFS AND RE-ROOFING Free estimates. No job too small. 598-4551.

Tree Service

MT. VIEW TREE SERVICE Everything in trees. Estimates. Insured. 479-3873 or 479-1567.

VICTORIA TREE SERVICE, FREE estimates, fully insured, 382-6466.

Upholstery

DANISH UPHOLSTERY Estimates — Delivery — Pickups FREE Phone 652-1591 Anytime

38 TRAVEL

CENTRAL CHARTER FLIGHT INFORMATION Year-round continuous charters to Britain and most European countries. Relative flights. Charter flights organized and arranged in detail for you, your group, club church, union or company. FOUR SEASONS TRAVEL, a division of Pacific Rim Travel Ltd., 212 Central Building, 620 View. 384-7108. 24-hour answering service.

CHARTER FLIGHT DISCOUNT CLUB OFFERING NEW LOW FARES 1. AUG. 18 2. AUG. 31 3. SEPT. 12 4. SEPT. 24 Vancouver — London return from $249 One way $155. 385-9725 — 430-1070 Douglas.

HAWAII (Waikiki) SPAIN (Costa Del Sol) JUST RELEASED Fall Package Holidays At new low, low prices BUDGET TRAVEL LTD. 641 JOHNSON, 384-7121

— VICTORIA'S FIRST — CHARTER FLIGHT INFORMATION OFFICE CHARTER FLIGHT CONSULTANTS 116 Yarrow Bldg., Victoria 645 Fort St. 386-2485

LOW-LOW FARES TO ATHENS, Frankfurt, Amsterdam, Rome, Glasgow, Madrid and many more destinations. Call BAINS INTERNATIONAL TRAVEL, 386-6363.

YOUTH FARES TO LONDON TRAVELWORLD. 382-3121

39 PERSONALS

SPIRITUAL HEALING 385-5501 7 TO 9 P.M.

PREGNANT AND DISTRESSED? birthright can help you. 384-1431.

39 PERSONALS

WELL EDUCATED GENTLEMAN in 40's. Youthful appearance, wishes to meet an attractive lady 25 to 40 who is broad minded, intelligent and fun loving for lasting companionship and outings. Recent Photo appreciated and returned. Discretion assured. Victoria Press Box 467.

GENTLEMAN, IN LATE 40S, REcently separated, with means, wishes to meet lady about same age or younger. Intentions honourable; companionship, hobbies, dancing, etc. Matrimony intention. All correspondence strictly confidential. Reply Victoria Press, Box 459.

TIRED OF TRICKY POLITIcians? You do have an effective alternative. Help David Anderson and his Team help you. Volunteers please call Mrs. P. Barber, 385-4408. Inserted by Anderson Committee.

SCANDINAVIAN MALE, 33, would like to hear from broad minded lady, 30-35 years, for outings, dancing, etc. Object companionship and marriage if suited. Victoria Press, Box 485.

AGAINST ABORTION ON DEmand? Help fight the growing slaughter. Information 598-5477.

ALCOHOLICS ANONYMOUS If you have a drinking problem and want to quit, phone 383-0415.

39 PERSONALS

TWO MEN MID 30S LEAVING ON return trip to Calgary and Edmonton, weekend August 11-15. Wish broadminded female companionship. Victoria Press, Box 496.

"I, DONALD LEMUEL BROWN of 3353 Tibbitt Crescent, Victoria, B.C. will not be responsible for debts contracted in my name without my written consent."

LADY NEEDS RIDE, VICTORIA to Sidney, 5 p.m. Monday-Friday. 656-5088 evenings.

JIM, PLEASE CONTACT ME, re: urgent business, Marjorie.

40 BUSINESS PERSONALS

FREE SERVICES PROJECT Please Phone 383-0814 For anyone in need of help for lawns, general cleaning, gardens, painting, small carpentry jobs Federal Government Project.

$25 Pr. magnetic signs Ad-Bookmatches Campaign Buttons Ad-Balloons, Bumper ads EMERALD ISLE AD-SPECIALTIES 1230 Granville, Vancouver

PROFESSIONAL PERSONALIZED sewing machine service in your home. F. Rogers, 477-8126, anytime. Collector of antiques.

40 BUSINESS PERSONALS

CARPENTER ANTS AND OTHER pests can be costly. Avoid expensive control, highly experienced Entomologist. Professional Ecological Services 384-0222

CLAIRVOYANT AND TRANCE medium. Questions answered, advice given. Mrs. Payn-Jones, 386-3603.

FEEL LIKE A MILLION WITH (Rohmex Therapeutic) (natural medicine). Free consultation. 478-7898.

HAVE YOUR HOROSCOPE PERsonally done. Confidential. Accurate. Call Rosheen. 383-0405.

HOW TO QUIT SMOKING? Free Introductory Lecture SMOKE WATCHERS, 383-6914

VICTORIA HYPNOSIS CENTRE LTD. 101-645 Fort St. 388-9722.

42 EDUCATION

HIGH SCHOOL AT HOME. CANAda's Leading School. Free booklet. National College, 444 Robson St., Vancouver 3, B.C. 688-4913.

MALVERN AND WESTERHAM In its 50th year of education. Small classes, individual attention. Grades 4-12. 598-5206, 384-2923.

WANTED — TUTOR FOR GRADE 8 math and English. 478-4611.

42 EDUCATION

TUTORING — PROFESSIONAL help by experienced teacher. French, Math, new and old method. 598-2331.

60 FUEL

Wood

SAWDUST — SAWDUST SHAVINGS Summer discount on pres-to-logs, and mixed slab wood. 384-5524 Best Fuel Co.

63 TIMBER

WANTED TIMBER STANDING or felled. Fir, cedar or hemlock logs. Top prices paid. Ideal Sawmill Co. Ltd. 385-0441

65 BUILDING SUPPLIES

S. J. PEDEN LTD. See us for your needs in fir plywood, wall panelling, mouldings, insulation, doors, cabinet plywood, transite sewer pipe and fittings, arborite and hardware. S. J. PEDEN LTD. 2855 QUESNEL ST. 386-3464

65 BUILDING SUPPLIES

why pay more?

long rifle, 22 shells	.85
2x3 cedar s4s, ft.	.08
2x4 cedar s4s, ft.	.10
2x6 cedar, ft.	.16
2x8 cedar s4s, ft.	.20
2x10 cedar s4s, ft.	.25
1x6 cedar s4s, ft.	.08
1x8 cedar s4s, ft.	.10
1x6 t and groove hemlock, ft.	.06
1x4 yellow cedar, ft.	.08
1500 lin. ft. mixed lumber	32.95
2x4, approx 8 ft., 25 pcs.	7.25
plastic counter topping	11.95
4" cement drain tile	.18
cement No. 1 Portland	1.95
1x3 or 1x4 strapping, ft.	.04

fertilizers, pesticides, tools, post office, hunting and fishing licences, glass cut to size.

fast courteous delivery

langford building supply and hardware open seven days a week 940 goldstream ave. 478-1724

SCREEN BLOCKS FROM 20C Patio slabs from 29c Block incinerators $7.95 ASCOT PATIO and BUILDING SUPPLY Corner Princess and Gov't. Monday-Saturday, 8 a.m.-5 p.m.

USED RED BRICKS, SAND AND GRAVEL. OK TRUCKING CO. LTD., 760 TOPAZ, 386-3414.

65 BUILDING SUPPLIES

STEWART & HUDSON Building Supply Centre

GARDEN BARGAINS

Broom Handle Stakes	
42" bundle of 75	$2.99
48" bundle of 75	$3.99
Picnic tables & cedar precut	$19.95
Concrete in cinerators	$12.99
Long handle shovel	$2.99
Lawn rake	$2.19
Hoe	$1.99
Corn broom	$1.69

OZITE INDOOR-OUTDOOR CARPET Latex back for patios, etc., sq. yd. $2.49

DOOR SPECIALS (Seconds)

1⅜" thick, from	$3.99
1¾" thick, from	$9.99
1¼"x4'6"x1'9"—door lamb Set	$5.44

PAINT BARGAINS

Exterior white latex, gal.	$3.99
Exterior white oil paint, gal.	$3.99
Interior white latex, gal.	$3.99

FENCE STAIN

Green, Red, Brown, per gal.	$2.79
7½" rollers	.79
Brushes, each	.99

PLUMBING BARGAINS

White vanity basin	$17.99
Aztec gold vanity basin	$19.99
Avocado vanity basin	$19.99
White closet	$39.99
Colored closet	$49.99
Bathroom fan	$11.99
16x18 stainless sink	$18.99
18x20 stainless sink	$18.99

SEE MR. KEN PETCH FOR ALL YOUR PLUMBING, CRANE, AMERICAN STANDARD FIXTURES, PLASTIC PLUMBING PIPE AND FITTINGS.

Open Monday thru Saturday 7:30-5:30 CHARGES—BUDGETS — 386-3211 400 Gorge Road East STEWART & HUDSON LTD.

CUBBON LUMBER

515 Alpha Street	(Mayfair Dist.)
1720 Cook Street	384-8181
Fir Ply 4x8 5/16	3.49
25 2x4 8' Aprox. Eco.	7.95
Rough Cedar 1x10 - lin. ft.	.05
Rough Cedar 1x12 - lin. ft.	.10
Drop Siding 1x8 6 ft. 4 pcs.	1.96
2x3 6 ft. .36 2x8 6 ft.	.96
2x4 6 ft. .49 2x10 6 ft.	1.20
2x6 6 ft. .72 2x12 6 ft.	1.44
6 2x2 6 foot dressed	$1.62
12 1x2 6 foot dressed	2.04
6 1x3 6 foot dressed	1.38
6 1x3 8 foot dressed	2.32
6 1x4 6 foot dressed	1.62
4 1x6 6 foot dressed	1.44
4 1x8 6 foot dressed	1.92
Rough Cedar 2x4 Hi-gr. ft.	.14
Rough Cedar 2x6 Hi-gr. ft.	.21
Rough Cedar 2x8 Hi-gr. ft.	.28
Rough Cedar 2x10 Hi-gr. ft.	.34
Rough Cedar 2x12 Hi-gr. ft.	.45
Plywood 4x8 5/16	3.49

We Have Glass On Cook Street Cedar Picnic Table Kits $16.95 Open til 9 Friday night 515 Alpha Street (Mayfair Dist.) 1720 Cook Street 384-8181

FOR READY-MIX CONCRETE Give Frank a Call or Gordon or Jim They are all ON THE BALL There's SAND and There's GRAVEL It's all in our line Give Art Hafer a call and get it on time BUTLER BROTHERS 652-1121

COLUMBIA READY-MIX LTD. —ready-mix concrete —sand —gravel —drain rock —fill materials Phone 478-1701 860 Attree Rd.

BUILD YOUR SUMMER COTTAGE NOW!!! Big Savings on all supplies Start at approx. $450 and build to your own needs. GREENHOUSE, 8'x10' $165.00 12'x20' GARAGE (Plus Roofing) $253.00 Picnic Tables with Benches $ 23.50 GARDEN sheds, from $ 61.00 PRAM dinghy kits $ 29.50 SAANICH LUMBER YARDS 3041 Douglas St. 385-2486 Night Phone 479-1423

LUMBER SALE, FREE EStimates, 7 a.m. to 6 p.m. Ideal Sawmills Co. Ltd., 2735 Bridge St., 385-0441.

WANTED: 15 SQUARES OF cedar shakes. 384-8225.

70 MUSICAL INSTRUMENTS

"EVERYTHING IN MUSIC" HALL-FAIRFIELD MUSIC CENTRE LIMITED Closed Friday Evenings For Summer Months OPEN DAILY 8.30 to 5.30 728 Fort St. 385-8342

USED ORGAN CLEARANCE All must go at drastic savings. Many makes and models priced from $200-$2,500. All guaranteed. ACT NOW while selection at its best. SCOTT PIANO AND ORGAN 612 Fort 384-4623

KIMBALL ORGANS The world's easiest to play RECENT TRADES LOWREY Holiday $895 HAMMOND Chord $550 LESLIE speakers from $295 WE SELL GUITARS TOO! PARAGON MUSIC Hillside Mall 385-5275

ONE ONLY — NEW LOWREY super-genie organ. Floor model with automatic bass and accompaniment, walnut finish, $1595, trades accepted. Convenient credit terms. Woodward's Mayfair, 2nd Floor.

WINDOW SPECIAL Farfisa 2 manual electric organ, like new condition, only $395 including bench. Gleeson Music, 707 Fort, 388-9632.

EQUIPPED FOR PROFESsionals. Ampeg, Sound Source, Kustom, Altec, Kasino, Sonor, Fibes, Sunn, Shure, etc., etc., etc. SOUND SOURCE MUSIC 2250 Oak Bay 598-3514

TALISMAN MUSIC CENTRE Used Gibson electric Guitar with case. New $595 now $375. Used Yamaha electric guitar with case $75. 939 Yates 384-9222

CLOSED SUMMER HOLIDAY Re-open Aug. 14 Conn Organs REGINALD STONE 1517 Quadra 383-0239

NELSON'S MUSIC CENTRE Sales - Service - Instruction 1320 Broad St. 385-9728

VICTORIA SOUND CENTRE The buy of the year — Gretsch Country Gentleman with case. $595 1315 Government St. 385-4842

YAMAHA PIANOS "THE CHOICE of Professionals" YAMAHA MUSIC CENTRE 707 FORT 384-9131

AQUARIUS MUSIC CENTRE (formerly Pro—Drum) Sales — Service — Lessons 386-9922 893 Esquimalt Rd.

PIANO TUNER AND TECHnician, $12.50. 385-2524. H. WILLIAMS

MARTIN GUITAR, WITH CASE, near-new. $450 or nearest offer. 478-6367.

$200 ALVAREZ GUITAR, 1 YEAR old, good condition $80 or nearest offers. 383-2684.

EXPERT FRETTED INstrument repairs, guitar specialist, acoustic or electric. 385-4842.

YAMAKI GUITARS SOFT SOUNDS MUSIC 2031 Oak Bay 598-1524

MASON RISCH PIANO, NEW $700, 382-3807.

PIANO TUNER — TECHNICIAN NORMAN DUCKWORTH, 383-3083.

70 MUSICAL INSTRUMENTS

ACETONE ORGAN, $180. EXcellent condition. 477-9307.

71 MUSIC TEACHERS

BERNIE PORTER MUSIC, 725 Caledonia Ave. ENROLLING NOW for Sept. CLASS PIANO STUDENTS, STUDENTS MAY START LESSONS BEFORE ACQUIRING PIANO. FOR INFORMATION PHONE 382-9542.

FRED DICKINSON, FORMERLY teacher of clarinet, Royal Manchester College of Music, will now accept clarinet students. 385-0561.

77 MOTORCYCLES

P—E—A—R—S—O—N World of Pleasure MOTORCYCLE DIVISION Now for 1972 B.C.'s LARGEST H—O—N—D—A Dealer

In one year Pearson's have grown from a small "few" motorcycle sales store to become a vast merchandising complex—2nd to none in fact. B.C.'s Largest Dealer

H—O—N—D—A —only at Pearson's— Will you see row upon row of gleaming models of Hondas, every color by the score and of course every model, almost by the dozens

H—O—N—D—A OUTSELLS THE WORLD 5 to 1 Pearson's does even better

There has to be a reason.

H—O—N—D—A From Pearson's GUARANTEED FOR 1 YEAR

EVERY TRADE WELCOMED

EASY INSTANT CREDIT Bank terms available Every budget consideration

NO ONE UNDERSELLS — OUT TRADES PEARSON'S

2—3—8 BRAND NEW MOTORCYCLES To choose

77 MOTORCYCLES

STOP and SHOP

We ask you to stop and visit us. Sure we do have RACING MACHINES, but we can also show you a great selection of the FINEST and LATEST TRANSPORTATION VEHICLES on the market today.

Join the Jet Set at
KAWASAKI CITY
3220 Douglas 383-9525
Open 9-9, Sat. 'til 5:30

NEW SL 70 HONDA, USED APproximately 6 hours by 1 woman only. Immaculate condition. Excellent buy at $350. 479-5470.

1971 BSA ROCKET 3 750CC, black frame, windshield, lots of crome. Offers? Phone 746-5592.

1970 MINI BIKE, GOOD CONDition, best offer over $90. 479-2215 after 6.

HONDA 50, 1967, GOOD CONDition, very clean, tested, $125. 477-3207.

MUST SELL THIS WEEKEND Trail and street '71 Honda SL100 900 miles. Best offer. 477-3411.

'71 NORTON 750 COMMANDO, 3000 miles, like new, offers 477-4451 after 6 p.m.

45 HARLEY DAVIDSON TRIKE. Custom show 3 wheeler $2,000, firm. 748-1276.

1967 700CC MOTOGUZZI. EXcellent condition. 384-6097 between 6:30-10 p.m., Monday-Thursday.

1971 YAMAHA 125 ENDURO. EXcellent condition. $475. 746-7995, Duncan.

1971 MINI ENDURO, 550 MILES, $295. Phone 592-6579.

1966 NORTON 750. 658-8870 evenungs.

'66 SUZUKI 250, 6,000 MILES, $250, 382-1490.

1969 HARLEY, 900 CC, $1500. 598-2984.

'67 YAMAHA 350, EXCELLENT condition, $400. 478-1573.

WANTED: SADDLE BAGS AND helmet. 477-2250.

350 CC YAMAHA, '67. $300. 383-4442.

1970 HONDA 90 SCRAMBLER EXcellent condition. 658-8870 evenings.

1972 450 HONDA, $1300. GOOD condition. 385-2371.

78 BICYCLES

10-SPEEDS

		Dn.	Mo.
Eliminator	79.95	$10	$4
Ladies Eliminator	$84.95	$10	$5
Firebird	$89.95	$10	$5
Monshee	$103.95	$10	$5
Monshee Deluxe	$109.95	$10	$5
Gitane	$125.00	$10	$6
Gitane De Luxe	$135.00	$15	$6
Gitane S.S.	$149.95	$15	$7

—Also agents for CRESCENT, FALCON, PHILLIPS, BOTTECHIA and OTHERS
3, 5, 10-SPEEDS

—1-Year warranty on all bikes

—All terms O.A.C. up to 2 years on balance.

—Over 500 bikes to choose from

at
MULLINS MARINE SALES LTD.
925 Yates St. 382-1928

We don't have to brag but we have over 800 bikes in stock

400 PEUGEOTS
400 RALEIGHS and APOLLOS
All models, sizes and colors
Best terms possible
Full line of accessories
Parts and tires
TRADES WELCOME

RUSS HAY BICYCLE SHOP
2542 Government 384-4722
Open 'til 9 Friday

ROBINSON'S

APOLLO — Ladies' and Gent's 10-speeds.
PEUGEOT — 3 models to choose from.
RALEIGH — 3 and 5 speeds — folding twenty.

1307 Broad 385-3429
Serving Van. Island for 43 years

GORDON'S SPORTING GOODS
382-5815 1030 Hillside
One of Vancouver Island's largest stock and selection of 10-speed, 5-sp., 3-sp. and standard bikes — all makes, sizes and colours. Assortment of used 10-speeds. Open Friday till 9.
TERMS AVAILABLE — TRADES WELCOME

ROYAL OAK SPORTING GOODS
BIKES-BIKES BIKES
We have one to suit you. 10, 5, 3-speeds and coasters.
RALEIGH, PEUGEOT, Apollo, Gitane, Monshee, etc.
Repairs, parts, accessories
Royal Oak Shopping Centre

BICYCLE SERVICING AND SALES
SAME-DAY SERVICING
PREMIER SPORTS AND CYCLES
1532 FAIRFIELD ROAD
382-3522

MUST SELL BEAUTIFUL GOLD Monshee deluxe. Asking $85. 388-9662.

BOY'S MUSTANG 3-SPEED, good condition, $30 firm. Phone 385-2931.

LADY'S 10-SPEED APOLLO BIcycle. Best offer. 478-2879.

PHILIPS 10-SPEED, GOOD CONdition. $85. 382-2871.

LADY'S 10-SPEED 18" APOLLO, one week old. $90. 384-8506.

GIRL'S BICYCLE, $30; GIRL'S bicycle, $15 as is. 479-2373.

80 BOATS AND MARINE

GIBSON POWERCRAFT CENTRE LTD.

THE BEST OF TRADED UNITS

13-ft. PLYWOOD runabout, fibreglassed, c-w 50-hp Mercury '62 model $ 495

14-ft. SANGSTERCRAFT runabout c-w 45-hp. CHRYSLER '68 electric $ 895

15½-ft. GLASCRAFT, short sidewing, c-w 60 hp JOHNSON '70 model, controls and 1000-lb. TRAILER $2495

15½-ft. SANGSTERCRAFT, short widewing, c-w 85-hp JOHNSON '69 model, controls and 1000-lb. TRAILER $2495

16-ft. O.M.C. GULLWING runabout c-w the TOUGH 85-hp BEARCAT, controls, and 1500-lb. TRAILER to match $3495

~~$5995—Or near offer—$5995~~

19' GREW RUNABOUT, inboard-outboard, 160 h.p. MERCRUISER, and 2,000-lb. ROAD RUNNER TRAILER. Only 120 operating hours. Complete with accessories. Immaculate condition $5995

"It's the service that sets us apart"
382-8291
2520 Gov't. (Near Bay St.)
(Formerly Coast Power Machines)

31 FT. BRITISH SLOOP, 1971 Stuart Turner inboard, mahogany hull, full inventory including life-lines, pulpits, 6 sails, roller reefing, depth sounder, speedometer, winches etc. Sound and seaworthy with good turn of speed. Cruised extensively Britain, France and Baltic, offers invited.

Two 1972 Granpian 23's for sale as new, charter models with good inventory, $800 off replacement value, will guarantee charter income if desired, price $6,300 each.

7-ton Falmouth cutter, of the best hardwoods, teak, oak, and pitch pine, mainly bronze fastened. New Lister diesel auxiliary and full cruising inventory. Built Falmouth late Nineteenth century for the Waterman's service and believed one of the finest of these historic vessels. Gaff mainsail, optional marconi mizzen. Complete refit 1970-71 and excellent survey by Primrose 1971. Yacht of tremendous character and seaworthiness $12,500.

All above vessels at Kurt's Marina with inspection by appointment.

Cove Yachts Ltd.
Kurt's Marina, Duncan, B.C.
746-5021

80 BOATS AND MARINE

P — E — A — R — S — O — N
World of Pleasure
MARINE DIVISION

Adds the Great
R — E — I — N — E — L — L
AMERICA'S NO. 1 BOAT
as an exclusive

We only have 3 in stock at the present, but we'll soon have the complete
1 — 9 — 7 — 3
Reinell line-up from
— 15 to 26 ft. —

They'll include
J — E — T — S I — O — S
OUTBOARDS

S — P — E — C — I — A — L
on brand new
C — O — B — R — A — S
I—O—S — outboards — Jets
15' runabout — 16' Family
16' super — 17' Bowrider
18' Family — 18 XL Jet
19' Hardtop — 22 Explorer
— There's a choice —
— We need the room —

All models of the great
C—H—R—Y—S—L—E—R
— PRICED TO SELL —
We have customers waiting for good used outboards and will go all the way to have you cruising with Chrysler at the smallest cost to you possible.

P—R—I—N—C—E—C—R—A—F—T
ALUMINUM CARTOP
They're the finest product fisherman boat-motor package.

ALL TRADES WELCOMED

EASY INSTANT CREDIT
Bank Terms Available
Every budget consideration

P — E — A — R — S — O — N
"World of Pleasure"
MARINE DIVISION
3388 Douglas — 382-2222 — 386-8424
9 to 9 — Sat. 'til 6
"Next to Red Lion"

SMASHING SALE
ON
SAILBOATS

14'6" RED START Fibreglass. Made in England, very roomy cabin, sleeps 2. Fully equipped. 300 lb. keel, jib and mainsails. With trailer and sales,
WAS $2800
NOW, ONLY $2495

13'6" VOYAGER Fiberglass. Roomy cabin, sleeps 2. Bilge keel. Ideal for safe sailing.
WAS $2695
NOW, ONLY $2395

SPEEDWAY
VOLKSWAGEN
PORSCHE

BOTH SIDES OF YATES
385-2415

SAFE SAFE SAFE
The World Famous
ZODIAC
Used by Jacques Cousteau for his ocean explorations!

Sizes Range From
7'3" to 19'

See Them At
CORTINA CAR CENTRE
Yates at Quadra
384-5555
(A div. of Peter Pollen Ford Sales)

BUYING?
SELLING?
Or just looking

MARINA PARK
YACHT SALES LTD.

BARGAIN
17' Double Eagle, full nautelex camper top, sleeper seats, compass, speedo, 85 h.p. Evinrude, approx. 70 hrs. Tilt Trailer. Package new in '71. Excellent condition. $3495.

Marina Park, Sidney
656-4222

We are not just "SPINNING A DIP" when we say B.C. BOAT can get you the best boat insurance coverage at the lowest cost — from bathtubs to battleships —just ask us. For a tally of all our services and a membership application write or call B.C. BOAT ASSOCIATION, 819 Fort St., 386-6124. "sailors expression for telling a tall tale."

HOLIDAYS
AUGUST — SEPTEMBER?
Sleek sedan cruiser with major comforts tucked into beamy 26 ft. dream boat. Classic design, professionally built. Functional "mint" and "mahogany" interior. Twin-cab, fresh water cooled power unit. Two steering stations, radio-phone etc. Sleeps 4-5. Convertible canopy on roomy cockpit. If you've looked at values to $13,000, you'll like this at $9900. Deluxe enough to please her your one and only. Let her see it too.
Principals only 743-5546

MARINE
SALES AND SERVICE

MARLIN — STARCRAFT
GREW — OMC — EVINRUDE
VOLVO — PENTA

598-3393

"THE NATURAL PLACE TO BUY"

HARBOUR MACHINE LTD.
80 H.P. DIESEL
50 H.P. DIESEL
30 H.P. MERC., New
CHRYSLER Ace. Reduction gear optional.
250 CHRYSLER, V-8, 2.3 to 1 reduction gear.
140 H.P. HERCULES JXLD motor.
31 Erie St. 383-6555

SKOOKUM BOATS
15' SKOOKUM SEALER DEMO. Full canvas convertible top, 25 horse power Evinrude electric start motor. A $2300 boat for only $1849.
Pat Bay High just north of Sidney, 656-3489.

OPEN SATURDAYS

TRITON
AIR-COOLED OUTBOARDS
with water-cooled exhaust.
4 h.p. SPECIAL $183.00
5.5 h.p. SPECIAL $199.95
7.5 h.p. SPECIAL $254.60
VIC. LAWNMOWER HOSPITAL
834 Johnson 386-8338

20' SLOOP, GLASSED, WHITE hull, blue deck, 4 berths, heads, sink, Dacron sails, outboard, asking $2,900. Phone 382-2779. Moored Inner Harbor, Saturday, Sunday, Monday.

FOR SALE: 10'5" GLASCRAFT with 9.5 Evinrude, excellent condition like new. Perfect for summer and all year round. Offers accepted. 477-1790.

23' STAR CLASS SLOOP, NEW mast and SS rigging, excellent condition. $850. Evenings and weekends, 598-1334.

FOR SAIL: LIGHTNING 19'. EXcellent day boat, 592-2915.

BOAT, TRAILER AND MOTOR. $250. 386-6605.

'58 EVINRUDE, 10 H.P. CONtrols and gas tank, $125. 385-1238.

80 BOATS AND MARINE

M M M M M M M M M M

MERCURY MARINE

FIBERFORM BOATS
10' to 28'

VICTORIA'S LARGEST DISPLAY OF TRI-HULLS

14' FIBERFORM, foam flotation, mechanical steering, convertible top, 1972 40 h.p. Merc and controls, 900 lb. Roadrunner trailer.
READY TO GO $2,188

16' FIBERFORM "TYEE" foam flotation, mechanical steering, 15 ga. gas tank, convertible camper top, 1972 50 h.p. Merc. and controls, 1,200 lb. Roadrunner trailer.
READY TO GO $2,995

18½ FIBERFORM "BEACHCOMBER" foam flotation, conv't camper top, 140 h.p. Mercruiser, plus many extras. DEMO BOAT.
READY TO GO $5488

CLEARANCE!!
12' THORNES CRUSADER
$249
LIMITED STOCK

'OPEN' Friday Night
'TIL 9 P.M.

WE SERVICE WHAT WE SELL

MERC. OUTBOARDS
4 H.P. TO 140 H.P.

MERCURY MARINE
SALES and SERVICE
Cloverdale and Oak
385-1457

M M M M M M M M M M

MARINE ENGINE SERVICE
—mobile repairs—
—tune-up—
—overhaul—
—repower—

NEW and USED ENGINES

Dealer for Chriscraft, Universal and Flagship engines, parts and service.

MARINER MARINE
POWER LTD.
21 Cadillac Avenue
Victoria
Phone 383-6582

NATIONAL BOAT SALES

RED PENNANT VALUE
30 feet, cruise 10-12 kts., sleeps 5, oil stove and propane, phone, sounder, shower, 170 H.P. Ford Marine F.W.C. (only 240 hours). This is the KOLUS. Terrific value at $13,500.

NATIONAL PROPERTIES LTD.
Marine Division
AND GEOFF SIMPSON
2270 Harbour Rd., Sidney, B.C.
656-3966

IMPROVING YOUR BOAT!
Fridges, freezer, sinks, plastic water tanks, pumps, toilets, dehumidifiers, interior panelling, 12 volt flourescent lights (low drain), table hardware, toilet chemicals all in stock at reasonable prices.

S. J. PEDEN LTD.
2855 Quesnel St. 386-3464

BRITISH SEAGULL OUTBOARDS
SALES — PARTS — SERVICE
3¾ h.p. Featherweight $195
6¼ h.p. Forty Plus $215
10 h.p. Silver Century $280
Silver Century plus (with clutch) $345
Long shaft models add $10.
2 reconditioned models
VIC. LAWNMOWER HOSPITAL
834 Johnson 386-8338

YACHT BROKERS
VAN ISLE MARINA

If you want to sell your boat, we want the listing. Inquire about the use of our sales dock.

656-1138 Sidney, B.C.

BOSUN'S CHARTERS LTD. —Chandlery, Boat Repairs, New. For a wide range of boating needs and USED Boats, compass adjusting, navigation equipment, Yacht charters and rentals, sail and power. A mile from the Swartz Bay Ferry Terminal at 10775 Macdonald Park Rd. — Phone 656-3421. Open 8 a.m. to 8 p.m. daily.

CANOES
and
KAYAKS
Fibreglass and poly dinghies, keystone mini outboards, oars and paddles
all and more at
BOSUN'S LOCKER
580 Johnson 386-1308

CAPE COD CAT BOAT, 18', raised cabin, 2 berths, small gallery, marine toilet, sea water cooled, 2 cylinder, 10 h.p. marine engine. Egyptian cotton main sail, Carvel fir planking on oak ribs, gumwood keelson centre board trunk. Ideal cruising boat, $1,000. 477-3568.

HERE IS YOUR OPPORTUNITY to acquire one of the finest boats ever built. 34' ChrisCraft, double planked mahogany hull, half ribbed. Many extras. Needs engines. 386-2955, Mayfair Realty, Mr. Kirk.

23' PLYWOOD CRUISER, ENclosed head, sink, convertible top. Suitable for inboard-outboard or outboard power. $600 or best offer. 749-3365, Lake Cowichan.

36' TWIN ENGINE CABIN CRUISER, speeds to 20 knotts, many extras, including Minto sailing dinghy. Sleeps 5-7. Phone 658-5992 or 592-3300.

19' MAHOGANY HARDTOP, LONG CRUISING AND FISHING RANGE. NEW MOTOR, ACCESSORIES. SOUND BOAT. OFFERS ON $1500. 384-4075 384-5827.

16' CLINKER BOAT WITH trailer, 9 h.p. inboard, new tarp, half cabin, top condition. $525. Inquire at Long Lake Motel, Nanaimo, B.C., 758-6455, W. K. Schmidt.

MUST BE SOLD, 24' SHARK Sailboat, all fibreglass, sleeps 4, with dinghy and accessories. $4300 or offers. Ring 477-3811 anytime.

18' SEMI-CABIN FIBREGLASS double chined boat. Stern canvas, ready for outboard or ideal for stern drive. 743-2412.

FASTEST SAILBOAT IN VICtoria, 18' Unicorn catamaran; easy to sail and in excellent condition. $650. 479-5433.

SNIPE
16', top racing condition, new mast, Dacron sails, good safe boat for learners. 477-3608.

14' BOAT AND INBOARD ENgine, like new condition. At near half value. Also extra Wisconsin engine. 479-5731.

ALL BAY MARINA
656-3167 Sidney, B.C.
Dealer for Evinrude
OMC, Volvo-Penta

RANGER SAILING YACHTS
SEASPRAY YACHT LTD.
WESTPORT MARINA, SIDNEY
658-5485

12' HOURSTON RUNABOUT with 18 H.P. Johnson outboard, trailer available, $550 or offer. 656-3441.

MUST SELL 12' ACE, 1965 35 H.P. Merc and trailer. $400 or ? 478-5223.

14' PETERBOROUGH RUNabout with trailer, $200 or nearest offer. 382-6082.

PRIVATE 27' CHRISCRAFT, fully equipped. Phone David Murphy, 384-7041.

15 FT. GLASS ON PLY, 50 MERC, trailer and equipment. As is, $775 firm. 385-0880 after 6 p.m.

HOME-MADE HEAVY DUTY boat trailer, up to 15 ft. $125. Phone 383-1436.

DOXY II
Fully equipped racing-cruising Cat 28. Phone 592-0612.

14' SLOOP, AUXILIARY OUTboard, trailer and extras. Attractive character boat. $1250. 385-2728.

12½' FIBREGLASS, 18 HORSE Evinrude, windshield, controls, and trailer, $600. 479-7238.

PETE'S TENT AND AWNING, boat covers and upholstery. Call 383-8959.

80 BOATS AND MARINE

45'
Twin Screw diesel yacht, flying bridge, dual controls, steel hull, radio tel., depth sounder, electric fridge, gas stove, oven, 2 washrooms, one with shower, boathouse kept, immaculate throughout. $45,000. Phone North Vancouver, 985-7141 between 9 a.m.-5 p.m.

YOU MAY HAVE SOMETHING THAT SOMEONE ELSE WANTS. TRY IT ON CONSIGNMENT WITH US. PARKING PROBLEM? USE THE CITY PARKADE AND HAVE YOUR TICKET VALIDATED AT
SHIP CHANDLERS (MCQUADES)
383-1141 1252 Wharf

ORIGIN DESIGN
BOATS
Fibreglass materials
Resin $6.40 gal.
867 Viewfield 384-7752

PELAGIC PACIFIC

FIBREGLASS MATERIALS
4 Huron St. 386-1811

PRIVATE, OWNER TRANSferred, 14' fibreglass, 45 h.p. Thunderbolt, Merc., electric, ideal fishing or ski boat, lots of extras, $1250, trades and offers accepted. 478-4047.

WEEKEND SPECIAL
$1087.62
14 ft. Brandimayr with 45 h.p. Chrysler engine, all controls and trailer. METRO TOYOTA, 656-4311.

16' DOUBLE EAGLE HARDTOP, back curtain, 65 H.P. Mercury battery and controls, Ez-load trailer, complete for only $3425. Terms.
MULLINS MARINE SALES LTD.
925 Yates St., 382-1928, 382-4515

19 FT. ALL FIBREGLASS BELL Bouy cruiser, sleeps 2, head, sink, upholstered, immaculate, 31 m.p.h., $4250. Owner, Genoa Bay Marina, 746-7621.

PHILBROOK'S SHIPYARD LTD.
2324 Harbour Rd., Sidney
656-1157

SALE! Boston Whaler, Bearcat engine.

BOATING ACCESSORIES
"The best for less"
PRODESTO MARINE
546 Brookleigh Rd. 658-5271
N. side of Elk Lake

LORAN WITH TRANSISTORIZED power supply, $195. Guaranteed good working order.
Trans-World Electronics
1817 Douglas 385-1941

CAL 20 SLOOP, VERY ATTRACtive, well equipped with many extras, excellent condition, $4200. Phone 477-4801.

LAST OF CURRENT PRODUCtion reduced to clear, 16' Olympic deluxe Deep-V. See at Tolmie Home Service. 383-7902.

TABUR YAK 10'6" SEMI-CAT, foam filled hull and fail kit, 96 sq. ft. As lifeboat and or sail dinghy. Evenings 598-1342. $700.

VANCOUVER ISLAND REPRESentatives for Coronado Scampi and Islander yachts. Duncan, 746-5721.

All make OUTBOARD REPAIRS fast and reasonable.
MULLINS MARINE SALES LTD.
925 Yates St.
Victoria, B.C. 382-1928

SAILBOAT, SPECIAL 8' FIBREglass Sabot, nearly new, cost $280, make us an offer. Robinson, Dawe Road, 477-1920.

CUSTOM BOAT BUILDING, ALL kinds of repairs, fibreglassing.
JENKINS MARINE
479-2244 479-6038

16' CLINKER CABIN BOAT, 9 h.p. inboard Briggs and Stratton fiberglassed, from waterline, $375. 478-6171.

15' GREW FULL CONVERTIBLE top, sleeper seats, 2 tanks, 35 Merc, trailer, $1600 firm, 649 Langford.

IDEAL FISHING BOAT, 15' fibreglass Clinker, cabin, 7½ h.p. Briggs and Stratton clutch, $450 or closest offer. 382-5168.

12' FIBREGLASS BOAT, TRAILer, 6 h.p. outboard, open to offers. 382-4664.

INTERNATIONAL 14, COMPLETE with dacron sails, Seagull outboard and oars. $500. 592-6923 after 5.

22' CARVEL CABINE CRUISER, Grey Marine, 4-cylinder, 250 hours. Must sell. 383-2465.

REBUILT PARTS, COST $122. 1965 6 h.p., longshaft Mercury, $150, firm. 592-2856.

14' VIKING FIBERGLASS, NEW top, 18 h.p. Evinrude, trailer. Nearest $850. 384-7498.

12' FALCON SAILBOAT, DACRON main and jib, 2½ h.p. motor, $350. 477-4452.

12' SPEED BOAT, 15 H.P. OUTboard, trailer, $275. 656-1819. After 6 p.m.

20' CABIN CRUISER, GLASS over ply, 55 Chrysler electric. A-1 condition. 479-6073.

HAVE JUST PURCHASED larger motor, must sell '67 Chrysler 20 and controls. 382-6625.

'70 COBRA SKI BOAT, COMplete. Best offer over $1000. 479-1376.

18' SLOOP, 3½ H.P. EVINRUDE, new mast, Dacrons incl. Genoa. $850. 477-6409.

15'6" ALUMINUM, 18 H.P. JOHNson, trailer, $900. Consider cartop part payment. 388-6364.

FOR SALE MARINE TOILET, Groco model HA, in working order, $20. 384-1719 after 6 p.m.

CANOE COVE MARINA
Yacht Brokerage
Sidney, B.C. 656-3915

19' BRANDLMAYR AND TRAILer, $700. 385-6886.

BOAT TRAILERS—ALL SIZES
Al's, 214 Dundas 383-8233

7½ H.P. MERCURY, LESS THAN 10 hours $325. 656-4365.

16' FIBREGLASS, $350. 12' ALUminum $160. 382-6269.

92 SPORTING GOODS

GUNS

RIFLES:
Win. 351 Cal. auto., $57.50. Sav. 300 Cal. and 4x scope, $149.50. Custom 7 mm Mauser, $109.99. Rem. 30-06 auto. $119.50. Win. model 92, 44-40, $159.50.
SHOTGUNS:
L. C. Smith 12 ga. Double, $289.50. Browning 12 ga. auto., $219.50. Beretta 12 ga. O-U, $224.95. Lefever 12 ga. dble. $59.50.
PISTOLS:
Llama 22 auto., $69.50. Colt 357 mag. Border Patrol, $149.50. Colt 38 spl. police positive, $69.50. Inglis 9 mm auto., $109.50. Lots of surplus ammo for sighting in.

BUY — SELL — TRADE

ROBINSON'S
1307 Broad 385-3429

FRANK WHITE'S SCUBA SHOP Where you have a choice of the 3 top names in diving equipment. Scubapro, AMF Voit Swimmaster, and US Divers, also the best made in Canada wet suit. 832 Fisgard.

ROYAL OAK SPORTING GOODS
SUMMER FUN
Swim fins, masks, snorkels, water skis, camping supplies. Fishing lines, rods, reels and lures.
Royal Oak Shopping Centre

ARCHERY!
Special season opens Aug. 26th.
ROBINSON'S 385-3429

RAY'S SPORTS CENTRE
Complete Hockey School Supplies
1692 Douglas 385-6312

COLLECTORS' ITEM
Winchester 35. calibre semi-automatic rifle. 477-2932.

FRANCHI O-U SHOTGUN. TRAP model, excellent condition. 478-5235.

BROWNING PISTOL 9MM WITH accessories. Must sell. Best offer. 383-8818 evenings.

300 WEATHERBY MAGNUM, scope, case, dies, as new, best offer. 598-4749.

RIFLES AND SHOTGUNS. 939 Esquimalt Road.

MAN'S WET SUIT, LIKE NEW. Weight 140, height 5'11". 477-3668.

93 CAMERAS, SUPPLIES AND PHOTO FINISHING

HILTON
PHOTO SUPPLIES LTD.
Trans-Canada Highway
Chemainus
Vancouver Island's Finest
Photo Supply Centre
Drawer 750 Ph. 246-3311

93 CAMERAS, SUPPLIES AND PHOTO FINISHING

ELECTRIC EYE
1006
FILTERS
FILM
PAPER
CHEMICALS
BOOKS
LENSES
CAMERAS
ENLARGERS
PROJECTORS
BROAD
PENTAX
KONICA
CANON
HONEYWELL
VIVITAR
BELL AND HOWELL
BRONICA
SANKYO
STREET
386-0333

SIMPSONS-SEARS
Camera Counter

for top quality photofinishing on G.A.F. Kodak Fujicolor negative films. All prints in new silk finish. 12 exposure roll ONLY $2.99

388-9111
Extension 203

IF YOU'RE NOT AN EXPERIENCED PHOTOGRAPHER — TALK TO SOMEONE WHO IS! The staff at both VPS stores will be glad to help you get better pictures . . . and our speedy processing service will get them back to you faster, for less! Color negative film processed in two days with JUMBO silk finish prints . . . only $2.99 for 12 exposure roll, $4.49 for 20.
VICTORIA PHOTO SUPPLY
1015 Douglas Street 385-3458
Hillside Centre 383-8831

HASSELBLAD
Franchised Hasselblad dealer for cameras and accessories.
Best photographic values for Bolex, Braun, Daylite, Durst, Kodak, Konica, Honeywell, Mamyia, Pentax etc.
Professional films and processing.
VIDEO SOUND CRAFT
3615 Shelbourne 477-3223

PENTAX H3V. EXTRA LENSES, accessories, after 5 p.m. 382-9495.

96 RANGES, STOVES AND FURNACES

45,000 B.T.U. FURNACE, IDEAL for small house. Complete with tank, stand and all installation fittings. First $100 takes. ALSO—WANTED: 100-lb. propane tank. 478-7890.

30" KENMORE RANGE, ROTISserie, oven window, excellent condition. $135. 385-3090.

OLDER G.E. RANGE, 38", 4-burner, good working order. 592-1338.

MOFFAT ELECTRIC RANGE, double oven, in beautiful condition, $75. 592-9083.

FOR SALE: NEW MOFFAT DE luxe, used 3 months. Avocado. All accessories. 656-5066.

15½" WHITE ENAMEL ANNEX heater, good condition, $55. 479-5809.

30" 4-BURNER PROPANE stove, $50. 478-7723.

97 FURNITURE

GOLD VELVET LOVE SEAT, $100; Colonial single bed, $75; Sklar oxblood naugahyde recliner, $75; 2 turquoise brocade tub chairs, $75 a pair; crystal chandelier, $30; etc. All like new. 385-9874.

HOUSE FURNITUE FOR SALE. Leaving city, September 1. 2 bedrooms, living room, kitchen, refrigerator, stove, small apartment-size washer, brand new. Good sale. 383-5984. 276 Beechwood Avenue.

Buy — Sell — Appraise
KILSHAW'S
AUCTIONEERS
1115 Fort 384-6441

LUNDS
AUCTIONEERS
WE BUY AND APPRAISE
926 Fort 386-3308

PAY CASH AND SAVE
See Our Ad Under Miscellaneous
PANDORA FURNITURE LTD.
NEW AND USED FURNITURE
1050 PANDORA AVE.
383-6319

ITALIAN STYLE CHERRY 7-piece queen size bedroom suite, Wringer washer, as new, $50. 3-piece sewing machine, $35. Portable bar, $35. 478-4916.

FURNITURE — CARPETS
Cleaned in your home.
For free estimates call
Ambassador Home Service 382-5532

BLUE AND GREEN FLORAL patterned chesterfield and chair, suitable for small apartment. 382-8481.

WALNUT DINING ROOM SUITE, cabinet with hutch, table, six chairs, coffee and 2 end tables. good condition. 383-2230.

4 LADDER-BACK CHAIRS, $25 each. Gate-leg table, closed 24x48", open 68x48", $150. All for $185. 592-6470.

MOVING, MUST SELL 9-PIECE mahogany dining room suite. $600. Phone evenings. 592-6220.

HUB FURNITURE
Buy and sell good used furniture.
715 Johnson 384-6425

SEALY KING SIZE BED, spread, perma press sheets, value $465, selling $225. Phone 598-2465.

NEW BATHROOM VANITY WITH oval basin, $65. Credenza, $40. 479-4956.

SINGLE BED, BOX SPRING AND mattress, very good condition. $50 or any reasonable offer. 592-9057.

DINETTE TABLE, WITH 2 leafs, and 6 chairs, excellent condition, $75. 382-8884.

DOUBLE HOLLYWOOD BED with padded headboard, $20. 592-0327.

UNUSED MEDITERRANEAN end tables and coffee tables, must sell. 478-1298.

WALNUT BEDROOM SUITE with Sealy box spring and mattress. New condition. 384-8830.

BUNK BEDS, BUILT TO ORDER of ⅝ plywood, $40. 479-7400.

98 TV, STEREO, RADIO SALES AND SERVICE

COMPONENT STEREOS
Sharp, Juliette, R.C.A, Actron and Philips
QUADRA SERVICENTRE
3514 QUADRA 385-6422

TV SALE CONTINUES
19" Admiral colour, $379
26" Admiral color console, $579.
BUTLER BROTHERS
385-3832

2-MONTH-OLD COMPONENT STEREO, DUAL TURNTABLES, NORESCO SPEAKERS AND RECEIVER. AS NEW, LEAVING TOWN. SACRIFICE, $400. 477-2159.

MUST SELL IMMEDIATELY. 5-mont-old cabinet stereo, oak with state top, cost $1,100. What offers. 386-0135.

HEADQUARTERS FOR CITIZEN band radios (C.B.) warehouse sales. Macdonald Furniture Mart, Pandora and Broad. 383-1171.

HUDSON'S TAPE CENTRE
NORESCO 60 watt package
Reg. $359.50 Sale $299.50
1543 Fort St. 382-0923

USED 21" ADMIRAL COLOR. New pic. tube, $350. Butler Brothers, 385-3832.

PORTABLE PANASONIC stereo, cassette and radio combination unit, $200 or offer, 652-3270.

CRAIG 8-TRACK TAPE DECK, $75. Sound with sound tape recorder, never used. $100. 592-6583.

23" FLEETWOOD BLACK AND white, excellent condition, $75. 478-4500.

25" EMERSON COLOUR TV, EXcellent condition, $200 only. 2 years old. 478-4500.

19" ADMIRAL BLACK AND white, excellent condition, $50. 478-4500.

21" TV, WORKING WELL. $35. 386-0710.

GOOD WORKING 23" TV, FIRST $50. 386-0710.

98 TV, STEREO, RADIO SALES AND SERVICE

COLOR TV SALE
that
CAN'T BE BEAT
and will
NEVER BE DUPLICATED.

EXAMPLE:
PHILCO — 26" console color TV Mediterranean style
Mgr. Sugg. List $899
Once only price $725
with trade.

SYLVANIA — 26" console color TV Mediterranean style
Mgr. Sugg. List $909.95
Once only price $777
with trade

QUASAR — 25" console color TV Mediterranean style
Mgr. Sugg. List $799
Once only price $685
with trade

For these and other special prices contact ART JOHNSTON
CONTINENTAL HOME SUPPLY
851 Johnson 386-2458

COLOR TV
Rent or rent to own
$16 MONTHLY AND UP
ZENITH
FLEETWOOD
HITACHI
PANASONIC
PHILCO FORD

Immediate City Wide Delivery

CALL NOW, 385-2435
24-hour phone service
MAIS FURNITURE
1821 COOK

RENT TO OWN
$18.89
1972 Electrohome 19" color TV. 3 years unconditional guarantee on all parts and labour, 6 years on picture tube.

WE SELL THE BEST AND SERVICE THE REST.
Service dept. also open
CITY CENTRE TV
3970 Shelbourne 477-6971
University Heights Mall
10 a.m.-10 p.m. daily.

1973 MODELS
ARRIVING DAILY
Many now on display. Color and black and white TVs, Stereo consoles
CHOOSE FROM ELECTROHOME, RCA OR ZENITH
ALL EXISTING
1972 STOCK AT
SPECIAL REDUCED PRICES
KENT'S LTD.
742 Fort St. 383-7104

SPRING CLEAN UP ON ALL 1972 models. Now you can own a 1972 Electrohome color TV for only $17 monthly or get on our rent to purchase plan on the 20" BW. TV. As low as $8 monthly. Also 25" and 26" Electrohome color TVs, available on a very low monthly basis. Clearing out all used black and white TVs as low as $25 per unit. Limited quantities. Call now, City Centre TV, 477-6971.

TV RENTALS
FROM $7.00 PER MONTH.
A reliable rental service
MAIS FURNITURE
1821 Cook St. 385-2435

AUDIO COMPONENTS AT VERY low clearnance prices. Wharfedale Fisher — Philips — Telefunker — Dual.
ATLAS STEREO AND TV
763 Fort 385-2712

CAV ELECTRONICS LTD.
Marantz, Crown, Quad, AR, Bose, Thorens, Dual, Garrard, Sinclair, Shure, GTS.
758 Yates 388-6564

FOR IMMEDIATE SALE, NORESco Solid State NC 341, amplifier, dual 1210 turntable combination, $175 or best offer. Apply 477 Burnside East after 6 p.m.

REASONABLE GUARANTEED car radio repairs. Burnside Car Radio, 350 Burnside Road East. 385-7379.

AMPEX CASSETTE STEREO $75. Phone 382-1414 5-7 p.m.

MUST SELL 19" PORTABLE RCA color TV with stand, $275. 383-9403.

99 GROCERIES, MEAT AND PRODUCE

THE WAREHOUSE WHOLESALE Food Distributors, 47 Songhees Rd. First turn left — 100 feet past Johnson St. Bridge, and Oakcrest, 3475 Quadra. Prices effective Mon., Tues., Wed. Open to the public daily, 9 a.m. to 9 p.m. Open Saturday 'til 6 p.m. We reserve the right to limit quantities Pork chops, fresh, lean, 69c lb. Rib steaks, Canada choice, the lowest price and best quality, 98c lb. Canada choice, lean, Cross rib roast of beef, 89c lb. Bologna, No. 1 — By the piece, 39c lb. French Maid, bleach, giant 128-ox., 59c. Mom's salad dressing, large 32-oz. jar, 49c. Oakcrest Select ice cream, ½ gal., 98c. Royal Stewart premium canned pop, 10 tin, zip top tins plus deposit, 89c. Swing orange crystals, 5 pkgs., 69c. Fresh No. 1 local cabbage, crisp and green, 9c lb.

FRONT QUARTER SALE
Cut, wrapped, ready for your barbecue, low, low price 55c lb.
Sides of beef 69c lb.
SPECIAL SUMMER
Bar-B-Cue pack 50 lbs. $36.95
No waste and includes 20 lbs. chuck steaks.
ALBERTA MEAT MARKET
1811 Cook 383-3012

FREEZER ORDER SAVINGS
Red or blue brand beef—side 72c, hinds 85c, front 61c; cut wrapped, quick frozen and delivered. Easy terms to suit you. Open Sundays.
JIM'S LOW COST
284 Belmont Road 478-3424

SUMMER SALE
Canada Choice, Canada good freezer beef, sides 72c lb., hind quarter 85c lb., front quarter 61c lb. Super Low Cost Market, 899 Esquimalt Road. 382-8196, open daily 9-9.

HARVEY'S MEATS
2719 Quadra 383-2031
Chuck steaks 89c lb.
Minced shoulder steaks 89c lb.
Potato salad 59c lb.
Red brand fronts 59c lb.

SHOP AT "THE WAREHOUSE" Wholesale Food Distributors, 47 Songhees Rd.; first turn left — 100 ft. past the Johnson St. Bridge. Open daily, 9 to 9, Sat. 'til 6 p.m.

FIRBANK FARM
1180 ROYAL OAK
Fresh Fruit and Produce

BLUELAKE BEANS, BEEFSTEAK tomatoes, order for freezing and canning. 652-2843 evenings.

VICTORIA MEAT MARKET
COMPARE ANYWHERE
625 JOHNSON STREET

WILLIAMS QUALITY MEATS
Red Brand Sides $149.95 each
795 Fort St. 384-1613

BLUEBERRIES
Mattick's Farm, 5325 Cordova Bay Road.

TOMATOES, LARGE 25c A pound, 10 pounds $2. Small 10c a pound. 6432 Pat Bay Highway.

RHUBARB 15C LB. 2870 INLET Drive. Phone 384-9003.

SILVER RILL FARM

100 MISCELLANEOUS FOR SALE

CHEST WADERS
Made of extra strong nylon uppers with heavy rubber-type lug soles. Sizes 7 to 12. $11.49
SPENCER'S STORES LTD.
1110 Gov't St. Downtown

19" BLACK AND WHITE TV, good condition, $30. Westinghouse fridge, 9 cu. ft., 5 years old, $35. Single bed, 39", 3 months old, as new, $50; high back rocker, wood, $5; 3 kitchen chairs (brown) washable, $3 each. 382-8457 after 3 p.m.

WE'RE MOVING
One copper hot water tank, $30. One fridge, $35. One 24" stove, $24. One large dresser with mirror, $45. One baby buggy, $15. Small ironing board, $3. Ladder, $3. One pair skis and poles, $60. Phone 382-8943.

2—8-CLUB GOLF BAGS, $4.50 each, garden spray with pressure pump, $7; miscellaneous unlined drapes; 20" 2-speed all purpose fan, $18; electric practise golf putter, $6. 383-4233.

HOUSEHOLD FURNITURE FOR sale, reasonable. Also imitation fireplace. Suitable for use in rumpus room. Apply 317 Beckley Avenue.

LIMOGES, GOLD BORDER, soup plates, $3; Bouillon cup with saucers, $5. Sterling Bermul Bouillon spoons, $8. 598-2850.

NEW SAMPSON-DOMINION HAIR dryer, $15. New trim wheel, $6. Royal portable sewing machine, $25. Best offers accepted. 479-7677.

REMINGTON SHOTGUN, 12-guage, 1 year old, terrific condition, $80. Fridge, $25. Birdcage, $5. 598-3226.

30-INCH WHITE BEL AIR stove, like new, $90. Single bed, with beautiful Aquarious spread, $25. Ring after 5:30, 383-5881.

STUDIO LOUNGE, $25; 40" electric stove, good working order, $5. 479-6155.

BUNK BEDS, $25. DRESSER AND chest of drawers, 3 hockey helmets. 383-8917.

WHITE DRAPES, 6 PANELS, $50; Hoover polisher, $15; G.E. polisher, $10; inside door, $5. 592-4209.

SUPER TWIN SIMPLICITY washer spin dryer, immaculate shape, best offer, 384-4026.

10" PORTABLE COLOUR TV, $150. Indoor dog kennel, $15. 477-8273.

QUART FRUIT JARS, $1.50 dozen. Other sizes $1 dozen. Bring own boxes. 382-3854 before 2 p.m.

DOORS AND KITCHEN CABINETS. 592-0452.

103 MISCELLANEOUS WANTED

MONEY IN A HURRY
CASH LOANS on tools, guns, musical instruments, cameras and sporting goods. We BUY also WEAPONS, INSTRUMENTS, etc., for READY CASH.
BILL SCOTT'S
UNIVERSAL PAWNBROKING AND AUCTION CENTRE
584 JOHNSON 383-9512
Formerly BJ Trading, 617 Johnson

SIDNEY BARGAIN HOUSE
We pay top prices for goods of all descriptions, from a handful to a house full. Furniture, tools, appliances, glassware, dishes, etc. Our specialty is antiques. 2372 Beacon Ave., Sidney. 656-3621.

KILSHAW'S
AUCTIONEERS
Buy — Sell — Appraise
1115 Fort 384-6441

THE SALVATION ARMY
Needs your re-useable clothing, furniture and household goods. "Help us to help others". Family Thrift Stores, Victoria, Sidney and Langford. For pickup 386-3295.

LUNDS
AUCTIONEERS
APPRAISE AND BUY FOR CASH
926 Fort 386-3308

FAMILY TRADING LTD.
Cash for furniture, tools, appliances, guns, etc.
731 Goldstream 478-5631
Mon. - Fri. 9 a.m. - 6 p.m.
Sun. 1-5 p.m.

WANTED: 2 GIRLS' WINTER coats, 9-14; boy's winter jacket, lined, size 16-18; 2 matching bedspreads, 39" beds; 2 matching colonial lamps. 478-2349 evenings.

WE PAY CASH
For good tools, cameras, instruments, luggage, antiques etc.
ISLAND TRADING, 1717 Gov't.
384-5354.

WANT TO DISPOSE OF YOUR good used furniture, chesterfield, appliances, stereo, TV's etc. quickly? Call Happy Harry's, 385-4146 days or 388-9567 evenings.

IMMEDIATE CASH
We buy good used furniture, appliances, TVs, etc. BETTER-Buy, days 385-4345.

GOOD BOOKS ALWAYS BOUGHT
HAUNTED BOOKSHOP
845 Fort 382-142

ANY OLD JEWELLERY, RINGS, old gold, watches, small boxes, etc. Bygone's, 1034 Fort, 383-8025.

GUNS OF ALL TYPES
INSTANT CASH
ROBINSON'S — 385-3429

SPOT CASH
For good furniture-appliances
ROYAL FURNITURE 388-9021

UTILITY TRAILER, SUITABLE Volkswagen bug, Mattock, shovels, axe, canvas, rope. 478-2617.

WANTED: SMALL CEMENT mixer with or without motor. 652-2817.

WANTED: DOLL BUGGY, GOOD condition, reasonably priced. 388-9385.

SMALL CEMENT MIXER REASONABLE price. Phone before 4 p.m., 656-4694.

WANTED: ALUMINUM EXTENSION ladder. 479-3875.

MEN'S RIGHT-HAND GOLF clubs, bag and cart. 479-2629.

SET OF BUNK BEDS, NOT TOO Colonial. 478-5409.

FRIDGES, FREEZERS BOUGHT. 384-7813. All-Temp.

SQUARE DEAL BUYS
383-1221 1126 Hillside 383-1601

WANTED: SADDLE BAGS AND helmet. 477-2250.

SMALL CAMPER TOP TO FIT Datsun pickup. 385-3729.

WANTED: WOOD FURNACE, good condition. 478-3985 or 478-1304.

LOOKING FOR ALL BRASS DOUBLE bed. 382-7304.

OLD OAK OR WALNUT DINING room suite. Any condition. 383-9363.

OVERHEAD GARAGE DOOR, 8x7'. 384-9058.

15" TIRES FOR AUSTIN
385-8590

109 MISCELLANEOUS TO RENT

NEW IN JAMES BAY: GOLDstream Rentals, Victoria Ltd. Household and contractor tools and equipment. Corner of Montreal and Kingston Street. Monday to Saturday, 7:30 a.m.-5:00 p.m. 385-4514.

RENT TO OWN
NEW SEWING MACHINES
Domestic and Industrial
SAWYER SEWING CENTRES
840 Fort St. 388-6228

CHEMICAL TOILETS
For special events, picnics, construction sites.. Phone ACME Septic Tank Services Ltd., 478-6953.

115 SWAPS

SWAP DIAMOND JEWELRY FOR equity in revenue property, value of property, $30,000 and up. Call 385-0623, Brandon's.

1969 FORD 9-PASSENGER STATION wagon, and cash for late model ¾-ton truck and camper, 383-6931.

TRADE EQUITY IN WATERfront property for ? 382-9014 or 652-2080.

DUNE BUGGY, GOVERNMENT tested, small car or sell. 656-1297, 388-4702.

1939 FORD 2-DOOR DE LUXE — open to any trades and offers 385-8590 after 6 p.m.

8 HOME BURGLAR AND FIRE alarm kits, value $1,200, trade for ?? 477-4668.

1970 360 YAMAHA ENDURO FOR pickup, or cash. 383-2218.

SWAP '64 RAMBLER, 6 AUTOmatic, for boat. Phone 658-5773.

117 ANTIQUES

CENTENNIAL COIN SET WITH $20 gold piece, $300. Working model steam engine, $2,000. Writing desk, old and beautiful, $1,200. Early 1700 liqueur set, $1,200. Chairs and other pieces. 598-3850.

KILSHAW'S
Buy for Cash
Appraise for all purposes
1115 Fort 384-6441

OLD OAK CARVED CORNER china cabinet, circa 1650. $475. 592-6470.

CASH FOR ANTIQUES AND OLD things. Bygones, 1034 Fort. 383-8025

DAVID MILNE WATERCOLOR, phone 656-3135.

120 GARDEN SUPPLIES

Fertilizer

WHY PAY? CHICKEN MANURE, no charge. Oaks Poultry Farm, 898 Downey Road, Sidney, 656-2485.

SIDNEY DUCK FARM, 656-4412. Duck manure, 60c bag, delivered.

SOLID OLD COW MANURE, 7 yards $28. Bag $1.00. 385-4356.

Plowing, Rotovating and Cultivating

BOLENS HUSKY WALK BEHIND garden tractor with reel mower, sickle mower, plow, cultivator, planter. $250. Simplicity 3 h.p. garden tractor with plow, disc, and roller, $150. Butler Bros. Equipment, Keating X Road, 652-1121.

COOPER'S TRACTOR SERVICE
Gardens, yards tractor, rotovated, plowed, cultivated and levelled. Mowing. 382-9316.

CENTRAL SAANICH TRACTOR
Rotovate, plow, cult, level, etc. Loader, post holes and mowing. 652-3306.

DON'S TRACTOR SERVICE
Rotovate, plow, grass cutting, Loading and hauling. 477-3913

C. STARCK. ROTOVATING, brush and grass cut, post holes, etc., loading and hauling. 479-3157.

Top Soil, Rocks and Fill

REALLY GOOD TOP SOIL, CONTACT LAYRITZ NURSERIES, 384-6943

TANDEM DUMP WILL HAUL sand, gravel, fill, navalback, etc. Also stumps and bush from clearing. 386-0756.

FREE FILL, DELIVERY charge only. Top soil, gravel supplies. 479-5719, 479-1582.

SAND, GRAVEL SUPPLIES, used red bricks and clay fill. O.K. Trucking Co. Ltd. 386-3414.

BEST TOP SOIL IN TOWN. $4.50 per yard. Minimum 6 yards. Also, sand and gravel. 478-6351.

A-1 CLEAN TOPSOIL.
478-3668.

BEST BLACK LOAM, 7 YARDS $29. Bag $1.50. 385-4356.

Seeds, Bulbs, Plants Trees, Shrubs

MAIDEN HAIR AND SWORD fern. Large clumps, $2.50. 385-3155.

125 PETS AND SUPPLIES

PERSIAN KITTENS
Purebred with Quad Championship sire. 3 blue females, 2 cream males, 10 weeks old. Affectionate and healthy, $60 up with pedigree. 477-8046.

DOGS BOARDED — AL-AN KENnels Reg'd. Second best only to the dog's own home. A. V. Andersen, Munn Road. 479-5510.

2 REGISTERED MALE SAmoyed, 2 months old and 2 years old. $100, Terms or Trade? 479-6524.

BLACK MINIATURE POODLE puppies, registered, $100. Terms $25 montly. Maydon Kennels, 743-2493, Duncan.

FOR SALE, PUREBRED MALE Border Collie, 4 months, from working stock. Good home only. 656-3896.

EL HUNT KENNELS
Over 25 years of breeding chihuahuas has produced nothing but the very best. 743-9331 (Cobble Hill).

BEAUTIFUL WELL TRAINED spayed German Shepherd, 2-years-old. Reasonable offer to good country home. 478-6451.

OLD ENGLISH SHEEP DOG puppies, Shaparel, Box 48, Site 3, R.R. 2, Calgary, Alberta. Phone 249-5991.

2 REGISTERED FEMALE, MINiature dark apricot, house trained, poodle puppies. Mrs. Rodger, 743-9301.

LOVELY LITTLE SIAMESE Sealpoint kittens. House trained. $15 each. 652-3361.

PRESTIGE PET, ADORABLE pedigree Persian kitten, silvers, cream. 598-4958, 383-0282.

PART BORDER COLLIE PUPS, country homes only, $5, and $10. 479-5868.

WANTED GOOD HOME FOR EXcellent middle sized family dog. 598-2270.

CHROMED CAGE AND CHROME stand, female tame budgie, $20. 384-8506.

ATTRACTIVE KITTENS, FREE to good home, will deliver. 658-8435.

BLUE-POINT SIAMESE KITtens. 7 weeks. $15 and $20. 598-5237.

SAMOYED 10-WEEK-OLD FEmale, house broken and leash trained, show stock. $125. 477-5093.

GOOD HOME WANTED FOR black kitten. House broken. 592-4073.

SEAL POINT SIAMESE KITtens, 12 weeks. Vaccinated. $35. 479-4545.

DOBERMAN
Show quality, trained 7-month male. Sacrifice — $150. 477-6700.

FOR SALE HALF BREED NEW Zealand red rabbits, 8 weeks, $1.50. 385-6601.

$50. REGISTERED FEMALE German Shepherds, 14 months, to approved adult home. 656-3392.

HEALTHY ADORABLE SMALL miniature, black poodle puppies for sale. 383-1848.

CAIRN TERRIERS EXCLUSIVEly. Melita Kennels, Raymond at Snelling. 479-2686.

SEALPOINT SIAMESE FEMALE 3 months. Had shots. 598-1066.

4 FEMALE PART SAMOYED pups for sale 642-5790.

WELL TRAINED WATCH DOG, Shepherd cross, 7 months. 382-6088.

CROSS POODLE PUPPIES FOR sale. 3 months old. 386-1843.

HEATHERBELLE SCOTTISH Terrier Puppies. 479-2651.

REGISTERED SHELTIE PUP, 10 weeks old with shots. 479-5649.

LHA-DOBE KENNELS, DOBERman Pinscher pups, $100. 478-1156.

WANTED: GOOD HOME FOR kittens. Call 598-1818 evenings.

FREE KITTENS
384-1334

LOVING HOMES WANTED FOR orphan kittens. Phone 383-7335.

REGISTERED MALE CHIHUAhua $50. 592-0947.

REGISTERED GERMAN SHEPherd pups, $75. 652-1860.

PUPPIES FOR SALE. SMALL, quiet, good natured. 479-6362.

REGISTERED DALMATIAN pups. 2 months. 748-9668 Duncan.

SHEPHERD-SAMOYED CROSS pups. 479-3686.

CHARMING PEKINGESE PUPS. Registered. 479-3544.

RABBITS FOR SALE, BABIES, bred females, Californias. 592-3570.

127 CHICKS, POULTRY, HATCHING EGGS SUPPLIES

YOUNG LAYING CHICKENS FOR sale. $2.75 — $3 each. 382-8939.

MUST SELL THIS WEEKEND, 20 Toulouse geese, 652-2733.

128 LIVESTOCK SUPPLIES AND EVENTS

BAY GELDING 14.2 HANDS. Good looking, has placed in English pony classes. Good home essential. Would suit lady or teenager. Sound. $300. 746-6981 after 6 p.m.

APPALOOSA MARE, GELDING filly, saddle bred mare. Duncan 748-9421.

HAY FOR SALE.
478-4106.

128 LIVESTOCK SUPPLIES AND EVENTS

REGISTERED HALF-ARAB gelding, $300 or best offer or trade. Riding breeches, jacket and boots; Never worn. 652-2532.

Q.H. GELDING, 3 YEARS, 16 hands, well started Western, excellent English Hunter-Jumper Prospect. 386-7337.

REGISTERED ½ ARAB CHESTnut gelding, 17 hands, 10 years, well-schooled, English, sound, spirited, Campbell River. 287-3887.

REGISTERED 2 YEAR-OLD ANGlo-Arab with proven show record and thoroughbred mare with foal. 477-6573.

GOOD LODGING FOR YOUR horse, barn, hay, pasture — exercising if desired, reasonable. 642-5441.

FOUR-YEAR-OLD GELDING, 15 hands and 10-year-old pony, both with western saddles. Very good with children. 478-5896.

LOCAL LAMB, WHOLE, CUT, wrapped, frozen, 83 cents per lb. 746-7311 Duncan.

2½-YEAR-OLD SHETLAND gelding, broken and gentle, $100 or offers, 652-3270 after 5:30.

LOSS OF PASTURE REQUIRES sale of Anglo-Arab gelding. Good home essential. $350 firm. 479-3174.

BAY ROAN MARE, 14 HANDS, $200. 642-3344.

GENTLE 4½-YEAR-OLD GELDing, good with children. 478-6958.

130 HEAVY EQUIPMENT AND MACHINERY

JOHN DEERE MOWER CONDItioner, wheel rake, 6-ton wagon. Special prices to clear. VICTORIA JEEP, Hillside at Rock Bay. 386-6511.

D7E
Late model — hydraulic angle dozer — canopy — winch. Office 385-2344, eves. 746-6433.

FORD 500 DIESEL WITH 14' backhoe and blade. $3250. Butler Bros. Keafings X Road. 652-1121.

135 FARM IMPLEMENTS

FORD FARM AND INDUSTRIAL
Equipment in Stock.

Also H and L Teeth and Grader Blades

Rolling Machinery Ltd.
610 Alpha St.

Phone 384-0541, Niles 385-8383

150 CARS FOR SALE

METRO TOYOTA
SIDNEY DIVISION
656-4311

1972 TOYOTA, all CELICA options plus mag wheels and tape deck. Priced $800 below new car price.

1969 DATSUN 1600 2-door, 4-speed, radio, tape deck, 1 owner, low mileage.

1969 VOLKSWAGEN SQUAREBACK, radio, tested, runs like a new car.

1968 AUSTIN MINI BUS. Ideal for light delivery.

1968 ENVOY, tested, runs, very well.

1967 AUSTIN 1100, automatic, radio, vinyl roof, top condition.

1966 BEETLE de luxe, radio, popular car.

1961 AUSTIN A-40 wagon, wife's shopping car.

DOMESTICS

1970 FORD wagon, V-8, automatic, power steering, power brakes, radio, low mileage. Has been looked after.

1969 CAMARO 350 automatic, console, radio, red with black vinyl roof.

1969 MUSTANG Fastback, 4-speed, radio, bucket seats, red with black interior.

1968 PLYMOUTH Satellite 2-door hardtop, 4-speed, bucket seats, radio, tested.

1968 NEW YORKER, V-8, automatic, radio, power steering, power brakes, tested. Luxury at an economy price.

1967 COMET 289 automatic, radio. Take this for a drive.

1966 PONTIAC custom sport, V-8, automatic, power steering, power brakes, radio. Super clean.

1965 MERCURY hardtop. Big car comfort at a small price.

1964 CHEVROLET IMPALA 2-door hardtop, V-8, automatic, radio. Hard to find model.

1963 CHEVROLET wagon. Excellent transportation.

TRUCKS

1970 FORD ¾-ton 360 V-8, automatic, radio, tested. Ideal for your camper.

1968 VOLKSWAGEN van.

1968 GMC ½-ton long box with stainless steel canopy, V-8, 3-speed with radio.

1966 CHEVROLET, V-8, 4-speed, radio, 50,000 miles, 1 owner.

1965 CHEVROLET, V-8, 4-speed, radio, with walk-in canopy. Make yourself a camper.

1959 CHEVROLET Apache, 6, 3-speed, with canopy.

1958 INTERNATIONAL 1½-ton, 14' deck with hydraulic lift, tested.

SAVE $ AT SIDNEY
METRO TOYOTA
SIDNEY ~~DIVISION~~

XXXXXXXXXXXXXXXXX
X CORTINA CAR X
X CENTRE X
X X
XXXXXXXXXXXXXXXXX

BUY WITH CONFIDENCE

SEE OUR FINE SELECTION OF USED CARS

If you are not completely satisfied with your purchase, your money will be cheerfully refunded in 7 days.

CORTINA CAR CENTRE
(Div. of Peter Pollen Ford)
Yates at Quadra 384-5555

DUNE BUGGY, EQUIPPED FOR towing. Roof, roll bar, $950 excellent condition. 477-4057.

1965 PLYMOUTH FURY II STATION wagon, V-8, automatic, power steering and tailgate, 479-3631.

CONVERTIBLE. '67 MUSTANG, automatic, power top, 289, V-8, 45,000 miles. Best offer. 477-2926.

1970 MAZDA 1500 4-DOOR SEDAN. Immaculate condition, $1450. 383-4350.

'61 FORD SEDAN.
385-5956.

150 CARS FOR SALE

— HORWOOD MAZDA —
SERVING VICTORIANS FOR OVER 30 YEARS

71 MAZDA R100 Fantastic rotary engine, 10,000 miles. Balance of warranty $2295

70 MUSTANG Fastback, V-8, At., buckets, 16,000 miles. $2995

69 MAZDA sports sedan. GT version. $1195

69 MUSTANG, V8, A.T., P.S. P.B., mag wheels $2495

65 FALCON sedan. Automatic $ 895

69 VOLKSWAGEN Beetle 1500 de luxe. Automatic, only 19,000 miles $1795

71 TOYOTA station wagon, 4-spd., buckets $1995

68 PONTIAC Parisienne 2 plus 2, HT., 8, AT., P.S., P.B., radio, vinyl top, exceptional $2195

65 CHEVY II hardtop, automatic $ 895

68 PONTIAC Firebird, HT., V-8, PS., PB., radio, buckets, mag wheels, clean $2595

70 LEMANS Safari wagon, 350 V-8, P.S., P.B., radio, 2-way tailgate, custom roofrack, new tires $3195

72 MAZDA 1600 sports coupe, radio, P.B., tach, balance of warranty $2495

64 FORD Galaxie convertible. Cherry red with black top $ 795

71 CORTINA 4-Dr. wagon, automatic, 9,000 miles $2395

69 TOYOTA Sprinter, 4-Sp., buckets $1495

65 CHEV. IMPALA, 4-Dr., HT., V-8, AT., PS., P.B., radio, exceptional $1295

71 DATSUN 510 sedan radio $2095

Open 'til 9 p.m.
—HORWOOD MAZDA—
385-1451
Johnson and Blanshard

THREE POINT MOTORS

'72 MAZDA R100 Coupe. Radio, 8000 miles $2395

'71 VW FASTBACK, stereo tape player $2595

'71 MAZDA 1200 S-W $1795

'68 VAUXHALL VIVA, Auto. $1050

THREE POINT MOTORS
Government at Hillside
385-6737

WILLE MOTORS

'71 DATSUN 1600 Only 6,500 miles $2095
'70 FIREBIRD 400, 4-spd. $3295
'70 TORINO 2 DR. HT. $2795
'69 T-BIRD, Well Kept $3695
'69 CAMARO Z28 $2995
'69 BUICK Skylark 2 Dr. Ht. $2495
'69 CHRYSLER 2 DR. HT. $2695
'69 SPORT SATELLITE $2295
'69 MAZDA 1500, 4-dr. $995
'68 COUGAR XR7 $2495
'68 MUSTANG 43,000 miles $2195
'66 BUICK Skylark 2 DR. Ht. $1695
'64 ANGLIA Low miles $ 695
'63 PARISIENNE, 2dr. Htp. $895
'59 CHEV., Factory Air $ 395
GEHEMINI, 600 h.p. Hemi $3495

Backed by one of the ISLAND'S LARGEST SERVICE CENTRES
3240 Douglas 382-2313

MM — MM — MM — MM
LEASE TO OWN
a brand new
D—A—T—S—U—N
McCALLUM MOTORS
Yates at Cook
386-6168
MM — MM — MM — MM

'67 AUSTIN 1100 GOOD CONDItion, $825. Can be seen evenings Monday through Thursday, 352 Gorge Rd. East, apartment No. 2.

1965 BUICK SKYLARK, 2-DOOR hardtop, $1495, or closest offer, phone Mike at 386-2102, after 6 p.m. 383-1498.

'65 OLDS F-85, V-8, AUTOMATIC. Mechanically A-1. Radio. Just tested. $725 or best offer. 384-7312, after 5 p.m.

1960 OLDSMOBILE, $140 CASH OR will trade for small older car. 386-6466 after 5 or before 5 386-8355.

'65 MUSTANG FASTBACK, 289, 4-speed, 2516 Government St. Ask for Fred.

SPORTY LOOKING
1969 Ford Ranchero, 390 cu. in. Like new. 478-5835.

1963 COMET 4-DOOR, V-8, AUTOmatic, radio, $595. Cadboro Bay Service. 477-2102.

VAUXHALL VICTOR, AUTOMATIc, '69, 20,000 miles. Immaculate. 656-3551 after 5 p.m.

1971 PINTO DE LUXE, BEIGE with brown interior, clean. 383-0796 after noon.

'59 HILLMAN, IMMACULATE condition. $250 or best offer. 478-6228.

'61 CHRYSLER 2-DOOR HARDtop, 383 engine. $400 or best offer. 383-6376.

'60 ZEPHYR. EXCELLENT CONdition. New tires, clutch and brakes. $350. 478-2918.

'69 MUSTANG COBRA JET 302 boss 4-speed, standard. 478-1227.

'69 VOLKSWAGEN DE LUXE, EXcellent condition, $1450. 479-6416.

'70 OLDS 442, LOADED. VERY clean, $3,200. 382-3344.

'61 FORD WAGON, NEEDS motor, rest good. Offers. 479-4462.

'64 FORD CUSTOM, 352 STANdard. 990 Cloverdale. 382-9090.

1972 DATSUN SEDAN. CALL after 5:00 p.m., 478-6877.

'39 PLYMOUTH SEDAN. BEST offer. 3063 Glen Lake Road.

'58 PONTIAC STATION WAGON. V-8 automatic. 385-5956.

1970 MAVERICK, STANDARD 6, radio, 28,000 miles, $1,650 656-4069.

150 CARS FOR SALE

XXXXXX XXXXXX XXXXXX
XXXXXX XXXXXX XXXXXX
XX XX XX XX
XX XX XX XX
XXXXX XXXXX XXXXX
XX XX XX XX
XX XX XX XX
XXXXXX XX XXXXXX
XXXXXX XX XXXXX

EMPRESS
— PONTIAC — BUICK —
GMC

GOODWILL USED CARS

67 PONTIAC 2 PLUS 2 CONVERT. V-8, A.T., P.S., P.B., RADIO, LOW MILEAGE $2095

71 CAMARO Z28. HARD TO FIND MODEL. 8, 4-SPD., P.S., P.B., RADIO. GUARANTEED ONE OWNER $3995

68 EL CAMINNO 8, A.T., P.S., P.B., RADIO. ANOTHER HARD TO FIND MODEL $2595

63 MERCURY 4-DR. SDN. VINTAGE MODEL WITH SLIDING REAR WINDOW. 8, A.T., P.S., P.B. $795

71 DODGE DART 2-DR. H.T. LOW MILEAGE, ONE OWNER. 8, A.T., RADIO, P.S. $3195

70 MAZDA ROTARY. 4-SPD. OWNED BY A LOCAL DOCTOR $1795

70 AUSTIN AMERICA 2-DR. 4-CYL., A.T., RADIO $1495

71 VW WESTFALIA CAMPER. LOW, LOW MILEAGE, RADIO $3995

71 FORD ECONOLINE SUPERVAN. 8, A.T., P.S., VERY LOW MILEAGE $3895

70 FORD CLUB WGN., CHATEAU MODEL. 8-PASS. V-8, A.T., RADIO. FULLY CARPETED, ETC. $3695

69 ALOHA 16'. TRAILER. FULLY EQUIPPED WITH FURNACE, PORTA-POTTI. LIKE NEW $2195

WE RUN A VERY SIMPLE BUSINESS

64 BUICK CONVERT. 8, A.T., P.S., P.B., P. WINDOWS, NEW TOP $1095

70 CATALINA 4-DR. H.T., 8, A.T., P.S., P.B., RADIO $2995

64 PONTIAC 4-DR. SDN., 6 CYL. STD. TWO-TONE, RADIO $695

66 METEOR 4-DR. SDN. IMMACULATE 2-TONE, 8, A.T., P.S., RADIO $1195

64 VOLKSWAGEN SQUAREBACK, BUCKETS, 4-SPD., RADIO $895

71 TEMPEST 2-DR. H.T., 6 CYL., A.T., RADIO $3195

72 VW 9-PASS BUS. BEAUTIFUL CONDITION. FULLY EQUIPPED $3895

65 PONTIAC 4-DR. SDN. 8, A.T., RADIO $795

67 CADILLAC 4-DR. H.T. LOADED. 8, A.T., P.S., P.B., AIR CONDITIONED $3295

64 PLYMOUTH WGN. 6, STD. MECHANICALLY SOUND. NEEDS UPHOLSTERY WORK $595

68 FORD S.W. 8, A.T., P.B. $1995

71 FIRENZA SL 4-DR. SDN. A.T., RADIO, SEAT COVERS $2095

69 BUICK LE SABRE 4-DR. HT., V-8, AUTO., P.S., P.B., AIR $2795

67 BUICK SKYLARK GS400, 2-DR. HT., V-8, AT., P.S., P.B., WHITE $2295

68 PONTIAC 4-DOOR SDN., V-8, A.T., P.S., RADIO. LOW MILEAGE, ONE OWNER $2195

67 BUICK SKYLARK 2-DOOR HT., V-8, A.T., P.S., BUCKETS. LOW MILES $1995

64 BUICK WILDCAT 2-DR. HT., V-8, A.T., P.S., P.B., BUCKETS. VINYL TOP, IMMACULATE $1295

68 CHEVROLET PICKUP, CANOPY $1995

70 LE MANS SPORT CONVERT., V-8, AT., P.S., P.B., BUCKETS, BLUE $3195

66 BEAUMONT S.D. CONVERT., V-8, AT., BUCKETS, YELLOW $1495

69 BEAUMONT CUSTOM 4-DR. SDN., V-8, A.T., RADIO, P.S. ONE OWNER, LOW MILEAGE $2695

71 IMPALA 2-DR. HT., V-8, AT., P.S., P.B., RED $3895

67 MUSTANG 2-DR. HT., V-8, STICK, BUCKETS, TURQUOISE $1595

69 POLARA 4-DR. SDN., V-8, AT., P.S., GREEN $1795

71 VW. BEETLE, 4-SPD. RED $2095

71 VW. 411, 4-DR. SEDAN. AT., BLUE $3295

AT
— EMPRESS —
— PONTIAC BUICK —
382-7121

DRIVE IN OFF TOPAZ
2867 DOUGLAS STREET

150 CARS FOR SALE

DOUGLAS
VOLKSWAGEN
PORSCHE

YOUR LARGEST VOLKSWAGEN DEALER ON THE ISLAND

WEEKEND SPECIALS

1971 CORTINA station wagon, automatic transmission, radio, low mileage. One owner $2395

1971 VOLKSWAGEN KARMANN GHIA coupe. Radio, only 4000 miles $2895

1972 HORNET SPORTABOUT, V-8, automatic, power steering, power brakes, radio, roof rack, wood grain side panels. Only 600 miles. $4195

1972 TOYOTA Corona deluxe. Radio, vinyl top. 4,000 miles. $2645

1972 V.W. Super Beetle, radio, leatherette, underseal. 5,500 miles $2495

1971 TOYOTA Corolla, radio $1795

1969 AMBASSADOR DPL Station wagon. V-8, automatic, power steering, power brakes, radio. $2795

CAMPERS — PICKUPS

1971 V.W. DOLPHIN camper. Raised glass top, radio, fridge and stove. $4395

1970 V.W. Van, camper conversion. $2995

1963 V.W. crew cab $ 795

1960 V.W. Pickup $ 695

OVER 30 USED VOLKSWAGENS TO CHOOSE FROM—
ALL MODELS!!

Bank Finance
Up to 60 Months
On Approved Credit

3329 DOUGLAS ST.
388-5466
Open 9 'til 9

XXXXXXXXXXXXXXXXX
RM RM RM RM RM RM
XXXXXXXXXXXXXXXXX

WE DO SELL FOR LESS!

'68 Rebel hardtop V-8, automatic, radio $843

'67 DODGE sedan, 6 cyl. clean $900

WE DO SELL FOR LESS!

REG MIDGLEY'S
AMERCAN MOTORS
736 Cloverdale Ave. 385-8756

XXXXXXXXXXXXXXXXX
RM RM RM RM RM RM
XXXXXXXXXXXXXXXXX

1972 MARQUIS station wagon, demo. 400 V-8, automatic, radio, power steering, power brakes. Save $1089.
WAS $6428 NOW $5339
Up to 48 months with Ford Motor Credit
SUBURBAN MOTORS
386-6131

'67 DODGE DART GT, TO VIEW 917 Richmond or phone 598-3638. Asking $1800.

'68 AUSTIN 1100 STATION wagon. 385-5860.

'60 VAUXHALL, TESTED, VERY clean. $275. 478-6253.

1959 THUNDERBIRD CONVERTible. $400. 385-6886.

1950 MORRIS, LICENSED, NOT tested. Any offers. 384-4002.

150 CARS FOR SALE

SUBURBAN
NORTH
ON DOUGLAS

SAFE BUY
USED CARS

1972
CAPRI 2000, 4-speed, radio, decor. Stock CP20738A.
$2985

1972
VEGA 2-door, automatic, radio. Stock P20636.
$2550

1972
PINTO 3-door, 2000, 4-speed, radio.
$2698

1971
TOYOTA 4-door Corona de luxe. 4-cylinder, 4-speed Stock C20552A.
$2245

1971
COUGAR convertible, V-8, automatic, radio. Power steering, power brakes. Maroon. Stock P20434B.
$3950

1971
DATSUN 1200 2-Door. Stock CP20719A.
$1695

UP TO 48 MONTHS WITH FORD CREDIT

1970
MAZDA 4-door 1600, 4-cylinder, 4-speed. Stock LT20721A.
$1740

1969
FORD Ranch Wagon, V-8, automatic. Stock P2063T.
$2050

1969
RAMBLER 4-door, 6-cylinder, standard, radio. Stock TC20662A.
$1350

1969
TORINO 2-door hardtop, 351 V-8, automatic, radio, power steering, power brakes. Stock M20743A.
$2450

1968
MUSTANG, V-8, automatic, radio.
$2250

1968
BUICK Wildcat, V-8, automatic, radio, power steering, power brakes. Stock LT20753A.
$2150

SUBURBAN
on Douglas
Wide open till 10 p.m.
Monday to Friday
6 p.m. Sat.
386-6131

WEEKEND SALE
67 METEOR $551
66 PONT. convert. $933
63 CHEVY II A.T. $451
66 AUSTIN 1100 $394
WORK CARS
64 FORD $149
61 CHEV $149
60 FORD $99
59 RAMBLER $86
PALM MOTORS 854 Pandora

66 CHRYSLER
4 door sedan. This is a very reliable family car. Good rubber, good mechanical condition. $1195 or best reasonable offer. Come in and make your bid to DORM FRANCIS, EMPRESS PONTIAC BUICK GMC. 382-7121 or res. 478-7875.

A BARGAN!!
1970 Heavy duty FORD 8 passenger CLUB WAGON. Only 27,000 miles. 8 cylinder automatic. Very rare. Only $3695. CONTACT DORM FRANCIS, at EMPRESS PONTIAC BUICK GMC, 382-7121 or res. 478-7875.

1962 BUICK INVICTA, AUTOMATIc, 2-door hardtop, power brakes, power steering, power windows, newly painted, immaculate condition. $700 or nearest offer. 382-5313, evenings 382-8483.

REPOSSESSION
1970 Chev. station wagon, 350 V-8, automatic, positraction, 62,000 miles. Good shape. Phone Chris 385-6725, 9 to 5.

LADY'S SPECIAL
1966 Falcon 6 cylinder automatic. Locally owned car, in exceptional condition, $975. Cadboro Bay Service. 477-2102.

'64 DODGE 4-DOOR, AUTO., V-8, power steering, power brakes, radio, snow tires, tested Dec. '72. $500. 478-3701 after 6 p.m.

1970 MERCURY MARQUIS 2-door hardtop, power steering and brakes, $3,000. Call 5:00 p.m. 598-3711.

'64 CHEVELLE MALIBU, MANY extras, ET mags, floor shift, tach, new tires, paint, motor, clutch and battery. $1100. 479-1025.

VARIOUS MAKES AND MODELS. $100 to $500 price range. Financing available. NATIONAL MOTORS, 384-8174.

'68 VOLKSWAGEN STATION wagon. Immaculate shape. Must be sold. 592-9015 5-7 p.m.

1971 TOYOTA 1200 SPORTS coupe, 4-speed stick, 2 studded snow tires included. $1700. 382-9761.

1969 VIVA SUPERLUX, GOOD condition, 4 on the floor, 2-door, $1,095. 383-7868.

1963 PLYMOUTH SEDAN. GOOD condition. $450. 478-4194.

1964 CHEV. 283, STANDARD, 479-7417.

150 CARS FOR SALE

S S S S S S S S S S S S
S S
S SPEEDWAY S
S VOLKSWAGEN S
S PORSCHE S
S S

1968 AMBASSADOR 2-door hardtop, 290 V-8, automatic transmission. Fully power equipped. Factory air conditioning, radial tires, radio. A real beauty in metallic green. ONLY $1895

71 FIRENZA Wgn., A.T. $2195
71 PINTO A.T., vinyl roof $2195
71 VW Fastback, fuel injection $2295
71 VW 411 Wgn. $3295
70 MAVERICK A.T., radio $1895
69 VW deluxe $1595
69 VW Karmann Ghia convertible, A.T. $2295
69 VW Fastback, A.T. $1995
69 MALIBU 2-Dr. H.T. $2295
68 VW Sunroof 1395
68 OLDS. Vista Cruiser, Wgn. $3295
68 EPIC A.T. $ 895
67 PLYMOUTH Fury III $1695
66 SKYLARK 2-Dr. H.T. $1395
66 VW Wgn. $1495
66 FORD V-8, Wgn. $ 895
66 FORD V-8 Wgn. $ 895
65 CHEVELLE Wgn. $ 295
65 VW de luxe $1095
64 VW de luxe $ 995
64 CHEVY II Wgn. $ 395
63 VW de luxe $ 795
62 PONTIAC Wgn., clean $ 395
62 VW, low miles $ 795
61 VOLKSWAGEN $ 495
60 RAMBLER sedan $ 395
57 FORD V-8 Wgn. $ 295

CAMPERS and VANS
71 VW 7-Pass. bus $3295
71 VW van $2695
69 VW van, camper conversion $2495
66 VW 9-Pass. bus, low miles $1795
66 VW Van, low miles $1395

FOR 19 YEARS UNDER THE REVOLVING VOLKSWAGENS

BOTH SIDES OF YATES
385-2415

J. C. MOTORS LTD.

'70 VOLKS Beetle $1695
'70 TOYOTA Corona, auto. $1995
'69 RIVIERA loaded, air. $3695
'69 CHEV. Impala Ht. V-8 At. $2395
'69 VOLKS. Beetle at. $1595
'69 VAUXHALL Viva $ 995
'68 AUSTIN 1100 $1095
'

150 CARS FOR SALE

METRO

TOYOTA

LTD.

1969 FIREBIRD, V8, 4 SPEED.

1969 CAMARO SS, 396, AUTOMATIC, POWER STEERING, BRAKES AND WINDOWS.

1969 BUICK SKYLARK G.S. CONVERTIBLE. V-8, AUTOMATIC, POWER STEERING, RADIO.

1969 CAMARO CONVERTIBLE. 350 V-8, A.T. P.S. P.B.

1968 SKYLARK 2-DOOR HARDTOP. FULLY POWER EQUIPPED.

1968 MUSTANG HARDTOP, 289 V-8, AUTOMATIC, RADIO.

1968 MUSTANG, 289 V-8, AUTOMATIC, RADIO.

1964 FORD COUNTRY WAGON SEDAN, V-8, AUTOMATIC, RADIO.

1965 FAIRLANE 6-PASSENGER WAGON, V-8, RADIO.

1970 BUICK SPORT WAGON, FULL POWER EQUIPMENT.

IMPORTS

1968 M.G.B. G.T. 4-SPEED, RADIO

1967 ROVER T.C. SEDAN. 4-SPEED, RADIO.

1970 DATSUN 2 DOOR, 4 SPEED.

1969 VOLKSWAGEN STATION WAGON, 4-SPEED, RADIO.

1969 MGB ROADSTER, 4 SPEED.

1968 VAUXHALL VIVA 2 DOOR, AUTOMATIC, RADIO, TU TONE PAINT.

1969 ENVOY SPECIAL SEDAN, 4 SPEED.

1971 DATSON 510 2-DOOR 4-SPEED.

1967 VOLKSWAGEN DE LUXE, RADIO.

1970 DATSUN 1600 2-DOOR, 4-SPEED, RADIO.

1972 DATSUN 510 G.T. 2-DOOR, 4-SPEED, RADIO.

1971 VOLKSWAGEN 7-PASSENGER BUS.

1969 ENVOY EPIC. 2-DOOR AUTOMATIC.

Many more units to choose from.

All units are fully reconditioned and Government Safety Inspected for your protection.

Remember at METRO all reasonable offers will be accepted.

Cash — Trade — Terms

METRO TOYOTA LTD.
624 Finlayson
386-3516 386-3517

REMEMBER

METRO TOYOTA

LTD.

624 Finlayson

386-3516, 386-3517

'63 FORD COMET, 6, STANDARD, excellent family car. $575, or best offer. '64 Chev. 4-door, 230, standard, trailer hitch, mirrors, load leveller, electric trailer brakes, $475. 477-1196.

WHITE 1970 RAMBLER HORNET, 2-door, automatic, power steering and brakes, new tires, radio and heater. $1,750. To view 3749 Harriet or 383-5696, weekdays after 7 p.m.

'68 EPIC CLEAN, GOOD CONDITION. New clutch, brakes, battery, good tires. $900 or best offer. 382-2505 or 383-8462.

1964 CORVAIR MONZA, BUCKET seats, 4 speed, good tires, radio, runs well, tested, $375. 385-4665 or 477-5641.

'54 CHEV, CHROME RIMS, REMington wide ovals, 3-speed stick, good shape. $300 or nearest offer. 382-8795.

1958 PLYMOUTH, AUTOMATIC, p.s., p.b., excellent running order. 384-1169.

1927 CHANDLER, FOR RESTORing. No triflers. Ask for Dennis. 384-8174.

SEE HONEST JOHN AT HALDIN Motors. 384-6713 anytime. 1500 Blanshard.

IMMACULATE 1963 HILLMAN Minx; 26,000 miles; $545. 382-1811 after 5:30.

1967 AUSTIN 1100. EXCELLENT condition, $775 or nearest offer. 382-0969.

'63 CHEVY II, 6 cylinder standard. $260. 478-3198.

1950 2-DOOR FORD, EXCELLENT condition. $250 or offer. 383-5746.

150 CARS FOR SALE

X X
X PETER POLLEN X
X FORD X
X X

OVER 75 UNITS TO CHOOSE FROM

1971 PINTO 3 door, radio $2495

1971 CAPRI 1600, radio $2595

1970 LTD Country sedan station wagon. Fully equipped $3695

1970 TOYOTA ½-ton pickup $1895

1970 LTD BROUGHAM 4-door hardtop, fully power equipped with only 14,000 miles. Color —black with gold interior. $3695

1969 CHEVROLET Bel Air, sedan. Automatic, radio, power steering, power brakes. $2295

1969 PLYMOUTH Roadrunner 383 V-8 automatic transmission. Bronze metallic with vinyl roof $2595

1969 METEOR Rideau Station Wagon. Fully power equipped $2895

1969 MERCEDES BENZ 250 S. 4 door sedan. All the luxury features of Mercedes, including sun roof. $5395

1967 VIVA. Outstanding value with only 21,000 miles $1095

1967 FORD 2 door sedan, 6 cylinder, standard transmission, economical family unit $1095

1966 PONTIAC 2-door hardtop. Fully power equipped $1395

1965 RAMBLER V-8, automatic transmission, radio. This car has been extremely well cared for and is in showroom condition. $1195

1972 PONTIAC Catalina 2-door hardtop. Only 1,300 miles. Fully equipped. Vinyl roof. $4395

BUY WITH CONFIDENCE

ALL SOLD WITH 7-DAY MONEY BACK GUARANTEE!

PETER POLLEN FORD
1060 Yates St. — 384-1144

N
N — N
N — N
N — N
N — 68 — N
N — N
N — YEARS SERVING — N
N — N
N — VICTORIA — N
N — N
N — N
N — N
N — N
N

NATIONAL

CHRYSLER-DODGE

DODGE TRUCKS

65 AMBASSADOR, V-8, A.T., P.S., P.B., radio $795

63 PONTIAC 2-dr. HT. Bucket seats $595

58 ZODIAC. Clean transportation $295

59 CADILLAC 4-DR. HT. Excellent dondition $695

65 PONTIAC 4-DR. HT. V-8 AT. PS. PB. Tested $695

BOTH SIDES OF THE 800 BLOCK YATES ST.

38d4-8174

LAST OF ITS BREED
1971 Challenger convertible, V-8, standard, very clean. Well kept. Local car. Phone 658-5639, between 5-7 p.m.

1965 METEOR CONVERTIBLE, V-8 AUTO, CONSOLE SHIFT, BUCKET SEATS.
GEORGE ENG TRUCK SALES,
940 HILLSIDE 385-3054

150 CARS FOR SALE

P P P P P P P P P P P P
P P P P P P P P P P P P

PLIMLEY

SINCE 1893

CASH ! ! !
For Top Quality
Used Cars

Select Trade-Ins

on the New

AUSTIN MARINA

1972 DATSUN $2195

1970 MAVERICK 6 AT. $2095

1970 MAZDA 1200 $1495

1970 DATSUN 510 A.T. $2095

1969 VAUX. VIVA $1095

1969 TOYOTA Corolla $1195

1968 AUSTIN 1100 S.W. $1295

1968 PLYMOUTH Fury, AT $1745

1965 MERC. 9-pass., SW $1445

1964 VAUX. Viva $ 395

1971 LAND ROVER. Very low mileage. Condition, as new $3895

1969 FARGO ½-ton pickup. Automatic transmission, 6 cylinder. Very clean $1995

PLIMLEY

1010 Yates 382-9121

Open to 9 p.m.

P P P P P P P P P P P P
P P P P P P P P P P P P

GARDEN CITY

"EASY FINANCING"

HUNTERS' SPECIAL
65 JEEP WAGONEER
4-Door, big six, radio, completely reconditioned. Priced to clear.

71 FIRENZA SL
2-Door sedan, radio, Grecian gold with matching interior, only 5000 miles. Priced to clear.

G G G G G G G G G G G G

71 CHEV Impala 4-Dr Ht.	$3595
71 MALIBU 2-Dr. Ht. Air	$3595
71 TOYOTA Mark II 2-dr.	$2795
71 PINTO 2-Dr. Ht.	$2195
70 SKYLARK 2-Dr. Ht.	$2995
70 FORD wagon, loaded	$3195
69 VIVA 2-dr.	$1095
68 IMPALA SS. 2-Dr. Ht.	$2195
67 CUTLASS 4-dr. Ht.	$1795
67 VOLKS fastback	$1195
66 CUTLASS Conv't	$1495
65 PARISIENNE 4-Dr. Ht.	$1195
65 MONACO 2-dr. Ht.	$1395
64 SKYLARK 2-dr. Ht.	$ 995
64 RAMBLER Classic	$ 595

G G G G G G G G G G G G

90-DAY
50-50 WARRANTY
"ON ALL CARS"

GARDEN CITY AUTO SALES

2978 Douglas 383-1931

MUST SELL 1970 FORD FAIRlane hardtop. Under 20,000 one-owner miles. Must be seen. Offers. 477-2577.

1970 PONTIAC CATALINA 400, 2-door hardtop. Excellent condition. $2800 or reasonable offer. 656-3441.

1966 PLYMOUTH 8-CYLINDER station wagon, fine condition. Radio, two extra wheels. $1350. 592-1080.

DUNE BUGGY, COMPLETE less engine, tested, $600 or nearest offer. 386-7607 between 6 and 9 p.m.

MUSTANG CONVERTIBLE 1965 power steering, power brakes, automatic, radio, good condition. $1450. 382-6912.

MECHANIC'S SPECIAL
'63 Pontiac station wagon, 71,000 miles. Best offer over $500. 477-6745.

'70 DATSUN 1600, 2-DOOR, 4-speed, 2-tone, 6 new tires and rims, 2 studded snow tires, radio, tape deck and tapes. 652-2914.

1971 DART SWINGER SPECIAL, 340, Hurst 4-speed, headers, positraction. Radio and tape. Will consider small trade. 386-8570.

'66 BUICK RIVIERA LUXURY Gran sport, all power options, air conditioning, low mileage, a premium unit. Phone 652-2731.

NEED CASH MUST SELL '70 Dodge, will take older car, can be seen at 3867 Carey Rd. 479-6421.

MINI COOPER — BORED, CAM, headers. New paint; tires, mags, interior. 592-6689.

1964 SUNBEAM IMP, $300. '57 Pontiac sedan delivery, 283, std., $175. 477-4451 after 6 p.m.

'68 CAMERO CONVERTIBLE, small V-8, automatic. Offers. 382-8848.

'67 METEOR, V-8, AUTOMATIC, power brakes, power steering, power windows, $2100. 592-0621.

1968 EPIC ENVOY, 2-DOOR, $950 or offers. Call for information. 382-0997.

1969 DATSUN 1600 SPORTS CONvertible. Must sell, what offers. 477-4249.

'69 DODGE SWINGER, LOW mileage, excellent condition. 385-2063.

'67 COUGAR AUTOMATIC, power steering, 2-door hardtop, low mileage. 477-8994.

1965 METEOR, 8 CYLINDER, automatic, very good condition, $795. 385-1585.

1964 CHEV STATION WAGON, 6 cylinder standard, very good condition. $450. 385-1585.

'59 VAUXHALL, 6 CYLINDER, tested thru December '72, offers. 652-2016.

QUICK SALE
'58 Pontiac 6, tested, licensed, running condition, $50. 478-2563.

'55 STUDEBAKER LOWBOY, radio. Overdrive. $45. 478-5802.

'64 TRIUMPH HERALD, NEW brakes, new muffler, $100. 479-7892.

1960 CADILLAC CONVERTIBLE 0986-385

'66 CHEVELLE 327, 4-SPEED. Best offer. 479-5104.

1957 CHEV. BEL AIR HARDTOP. Left engine and trans. 642-5455.

'63 BEETLE, TESTED, ECONOMical, $400. 383-4442.

1960 AUSTIN CAMBRIDGE, LOW mileage, 477-3987.

VOLKSWAGEN BUS, '65; IN good condition, $1500. Call 592-4203.

150 CARS FOR SALE

CORNELL
"CHEVROLET
COUNTRY"

CASH ! ! !
For Top Quality
Used Cars

Select Trade-Ins

on the New

AUSTIN MARINA

1972 DATSUN $2195

1970 MAVERICK 6 AT. $2095

1970 MAZDA 1200 $1495

1970 DATSUN 510 A.T. $2095

1969 VAUX. VIVA $1095

1969 TOYOTA Corolla $1195

1968 AUSTIN 1100 S.W. $1295

1968 PLYMOUTH Fury, AT $1745

1965 MERC. 9-pass., SW $1445

1964 VAUX. Viva $ 395

1971 LAND ROVER. Very low mileage. Condition, as new $3895

1969 FARGO ½-ton pickup. Automatic transmission, 6 cylinder. Very clean $1995

PLIMLEY

1010 Yates 382-9121

Open to 9 p.m.

P P P P P P P P P P P P
P P P P P P P P P P P P

GARDEN CITY

"EASY FINANCING"

HUNTERS' SPECIAL
65 JEEP WAGONEER
4-Door, big six, radio, completely reconditioned. Priced to clear.

71 FIRENZA SL
2-Door sedan, radio, Grecian gold with matching interior, only 5000 miles. Priced to clear.

G G G G G G G G G G G G

71 CHEV Impala 4-Dr Ht.	$3595
71 MALIBU 2-Dr. Ht. Air	$3595
71 TOYOTA Mark II 2-dr.	$2795
71 PINTO 2-Dr. Ht.	$2195
70 SKYLARK 2-Dr. Ht.	$2995
70 FORD wagon, loaded	$3195
69 VIVA 2-dr.	$1095
68 IMPALA SS. 2-Dr. Ht.	$2195
67 CUTLASS 4-dr. Ht.	$1795
67 VOLKS fastback	$1195
66 CUTLASS Conv't	$1495
65 PARISIENNE 4-Dr. Ht.	$1195
65 MONACO 2-dr. Ht.	$1395
64 SKYLARK 2-dr. Ht.	$ 995
64 RAMBLER Classic	$ 595

G G G G G G G G G G G G

90-DAY
50-50 WARRANTY
"ON ALL CARS"

GARDEN CITY AUTO SALES

2978 Douglas 383-1931

MUST SELL 1970 FORD FAIRlane hardtop. Under 20,000 one-owner miles. Must be seen. Offers. 477-2577.

1970 PONTIAC CATALINA 400, 2-door hardtop. Excellent condition. $2800 or reasonable offer. 656-3441.

1966 PLYMOUTH 8-CYLINDER station wagon, fine condition. Radio, two extra wheels. $1350. 592-1080.

DUNE BUGGY, COMPLETE less engine, tested, $600 or nearest offer. 386-7607 between 6 and 9 p.m.

MUSTANG CONVERTIBLE 1965 power steering, power brakes, automatic, radio, good condition. $1450. 382-6912.

MECHANIC'S SPECIAL
'63 Pontiac station wagon, 71,000 miles. Best offer over $500. 477-6745.

'70 DATSUN 1600, 2-DOOR, 4-speed, 2-tone, 6 new tires and rims, 2 studded snow tires, radio, tape deck and tapes. 652-2914.

1971 DART SWINGER SPECIAL, 340, Hurst 4-speed, headers, positraction. Radio and tape. Will consider small trade. 386-8570.

'66 BUICK RIVIERA LUXURY Gran sport, all power options, air conditioning, low mileage, a premium unit. Phone 652-2731.

NEED CASH MUST SELL '70 Dodge, will take older car, can be seen at 3867 Carey Rd. 479-6421.

MINI COOPER — BORED, CAM, headers. New paint; tires, mags, interior. 592-6689.

1964 SUNBEAM IMP, $300. '57 Pontiac sedan delivery, 283, std., $175. 477-4451 after 6 p.m.

'68 CAMERO CONVERTIBLE, small V-8, automatic. Offers. 382-8848.

'67 METEOR, V-8, AUTOMATIC, power brakes, power steering, power windows, $2100. 592-0621.

1968 EPIC ENVOY, 2-DOOR, $950 or offers. Call for information. 382-0997.

1969 DATSUN 1600 SPORTS CONvertible. Must sell, what offers. 477-4249.

'69 DODGE SWINGER, LOW mileage, excellent condition. 385-2063.

'67 COUGAR AUTOMATIC, power steering, 2-door hardtop, low mileage. 477-8994.

1965 METEOR, 8 CYLINDER, automatic, very good condition, $795. 385-1585.

1964 CHEV STATION WAGON, 6 cylinder standard, very good condition. $450. 385-1585.

'59 VAUXHALL, 6 CYLINDER, tested thru December '72, offers. 652-2016.

QUICK SALE
'58 Pontiac 6, tested, licensed, running condition, $50. 478-2563.

'55 STUDEBAKER LOWBOY, radio. Overdrive. $45. 478-5802.

'64 TRIUMPH HERALD, NEW brakes, new muffler, $100. 479-7892.

1960 CADILLAC CONVERTIBLE 0986-385

'66 CHEVELLE 327, 4-SPEED. Best offer. 479-5104.

1957 CHEV. BEL AIR HARDTOP. Left engine and trans. 642-5455.

'63 BEETLE, TESTED, ECONOMical, $400. 383-4442.

1960 AUSTIN CAMBRIDGE, LOW mileage, 477-3987.

VOLKSWAGEN BUS, '65; IN good condition, $1500. Call 592-4203.

150 CARS FOR SALE

CORNELL
"CHEVROLET
COUNTRY"

"PUTTING YOU FIRST KEEPS US FIRST"

BUYER BENEFITS!!
—Free exchange privilege
—2-year written warranty with every car
—Take it to your favorite mechanic
—All cars Gov't tested
—100% financing

IMPORTS

1972 MAZDA 2-door sport coupe, 4-speed, radial tires, Loaded.

1971 DATSUN 510, 4-door, sedan, 4-speed, radial tires. Low mileage.

1971 TOYOTA Sprinter, 4-speed.

1970 VOLKSWAGEN GHIA Coupe, 4-speed, radio, like new.

1969 CORTINA 4-door, sedan, 4-speed, radio.

1967 VIVA 2-door, 4-speed.

1967 AUSTIN 1800, 4-speed.

1966 MORRIS 1100.

1961 VOLKSWAGEN deluxe, 4-speed.

ALL CARS
SUMMER PRICED FOR
QUICK SALE

CORNELL CHEV-OLDS

3050 DOUGLAS STREET
(Opp. Mayfair)

385-5777 — 'til 9 p.m.

150 CARS FOR SALE

CORNELL
"CHEVROLET
COUNTRY"

FULL SIZED

1971 BUICK Le Sabre custom 2 door hardtop. Full power. Vinyl top. Low mileage.

1971 METEOR Montcalm, 2 door, hardtop. Fully power equipped including power windows and vinyl top.

1971 OLDS DELTA "88" custom 2-door, hardtop. Fully power equipped. Stereo tape, vinyl top.

1970 BUICK Wildcat, custom 2-door hardtop. Fully power equipped.

1970 PONTIAC 2 plus 2 convertible, 350 V-8, fully power equipped. Stereo tape deck, bucket seats.

1970 CHEVROLET Impala, 4-door, hardtop. FUlly power equipped.

1969 METEOR Montcalm convertible. Full power equipment. Low mileage.

1969 IMPALA 4-door, hardtop, fully power equipped. Chrome wheels.

1969 FORD LTD 4 door hardtop. Fully power equipped. Vinyl top.

1969 CHRYSLER New port custom 4-door, hardtop, fully power equipped.

1966 OLDS Delta "88" custom 2-door, hardtop, fully power equipped.

1966 PONTIAC 2-door, V-8, fully power equipped.

1966 PONTIAC 2-door, 6 cylinder, radio.

1965 BUICK WILDCAT 4-door, hardtop, fully power equipped.

1965 PONTIAC 2-door, V-8, standard transmission.

1964 FORD Galaxie 500, 4-door sedan V-8, radio.

1964 CHEVROLET 4-door, sedan ,V-8, fully power equipped.

1963 PONTIAC 4-door sedan V-8, automatic transmission, radio.

INTERMEDIATES

1969 CHEVELLE coupe, V-8, automatic transmission, radio.

1969 PLYMOUTH SUPER BEE V8, fully power equipped.

1968 MONTEGO MX 4-door, sedan, V8, automatic transmission, radio.

1968 MONTEGO MX 2-door hardtop, fully power equipped, vinyl top.

1965 RAMBLER, 4-door sedan, 6, automatic.

ALL CARS
SUMMER PRICED FOR
QUICK SALE

CORNELL CHEV-OLDS

3050 DOUGLAS STREET
(Opp. Mayfair)

385-5777 — 'til 9 p.m

150 CARS FOR SALE

CORNELL
"CHEVROLET
COUNTRY"

COMPACTS

1971 COMET GT 2-door, 302 V-8, automatic transmission, radio. Mag wheels. One careful owner.

1970 MAVERICK 2-door, 6 cylinder, standard, radio, low miles.

1969 VALIANT 4-door sedan, 6, standard.

1969 FALCON Futura 2-door, 6, automatic transmission, radio.

1964 VALIANT 4-door sedan, 6, automatic transmission, radio.

1963 STUDEBAKER Lark Daytona, 2-door, hardtop, V-8, 4-speed, buckets, radio, very clean.

1963 AMBASSADOR, V-8, 4-door, full power equipment, radio, very clean.

1961 COMET 4-door, 6, automatic transmission, very clean.

STATION WAGONS

1972 CHEVROLET Kingswood Estate station wagon, 3 seats, factory air. Every factory option. Low mileage.

1972 VEGA Hatchback coupe, automatic transmission, radio. THE CAR THAT IS HALF A WAGON.

1971 VEGA Station Wagon 4-speed, radio, low miles, one owner.

1969 NOMAD Station Wagon. Big 6, automatic transmission.

TRUCKS

2—Walk-in vans, formerly used by large dept. store. Ideal for camper conversion or many other uses.

1966 DODGE ½-ton pickup.

1968 CHEV ½-ton panel.

ALL CARS
SUMMER PRICED FOR
QUICK SALE

CORNELL CHEV-OLDS

3050 DOUGLAS STREET
(Opp. Mayfair)

385-5777 — 'til 9 p.m

XXXXXXXXXXXXXXXXXX
RM RM RM RM RM RM
XXXXXXXXXXXXXXXXXX

We Do Sell For Less!

'66 FALCON, Auto.	$977
'65 PLYMOUTH, Auto.	$777
'67 REBEL, Auto.	$1277
'68 REBEL Hardtop	$1277
'67 RAMBLER Wagon	$877
'66 FORD, Std. 6	$877

We Do Sell For Less!

REG MIDGLEY'S
AMERICAN MOTORS
736 Cloverdale 385-8756

XXXXXXXXXXXXXXXXXX
RM RM RM RM RM RM
XXXXXXXXXXXXXXXXXX

'71 G.T.O., loaded; '72 VOLKSWAGEN CAMPER; '72 HONDA 4; '70 FORD Galaxie; '70 TOYOTA Mark II; '69 CHEV. Longhorn; '69 CHEV. ¾-ton pickup; '67 REBEL SSE; '67 FALCON 2-dr.; '66 MUSTANG, V-8, a.t.; '65 PARISIENNE 2-dr. Ht.; '62 CHEV. wagon; MOTORCYCLES and CARS IN TRADE.

LES BLOW'S
(British Motors)
2940 Douglas Street
Phone 384-7843

'65 PONTIAC V-8 AUTOMATIC. $575. 385-5860.

1964 OLDSMOBILE DYNAMIC 88, excellent condition. 642-3464.

150 CARS FOR SALE

McCALLUM MOTORS
— DATSUN — VOLVO —

YATES AT COOK
386-6168

WE PRICE OUR CARS

1970 DODGE Challenger, V8 automatic, power steering and brakes, radio, mag wheels, wide oval tires $2995

1969 CAMARO convertible, V-8, automatic, radio. New tires all around $2495

1971 GREMLIN, 6-cylinder, automatic. Hard to find model. $2295

WE INVITE COMPARISON

1968 CAMARO 2-door hardtop, automatic, power steering and brakes, radio. Tape deck, vinyl roof, mag wheels, radial tires $2495

ON THE SPOT FINANCING

1969 MAZDA station wagon, 4-door, radio. A great family unit $1795

WE DYNO-CHECK LATE MODELS

1971 VEGA hatchback, radio. Very clean, one owner. $2295

ALL CARS GOV'T TESTED

McCALLUM MOTORS
DATSUN — VOLVO

COLWOOD CAR LOT

at

COLWOOD CORNERS
478-5622

— OPENING SPECIALS —

1962 RAMBLER, great transportation. City tested.
OPENING SPECIAL $295

1967 CHEVROLET station wagon, 6-cylinder, standard transmission, radio.
OPENING SPECIAL $1195

1971 DATSUN pickup with factory-built camper. Sleeps 4.
OPENING SPECIAL $2895

1972 DATSUN demonstrator. Under 5000 miles. Radio, side mouldings, disc brakes.
OPENING SPECIAL $2595

1972 VOLVO demonstrator, 4-door, sedan, 4-speed, bucket seats, disc brakes, radio.
SAVE $500

1968 FORD ½-ton pickup. V-8, 3-speed. Wide box, good condition.
OPENING SPECIAL $1695

McCALLUM MOTORS
DATSUN — VOLVO
478-5622

PRINCESS VANDEN PLAS, 3-litre, 1961 Austin; this rare automobile carefully driven only 60,000 miles by it's 2 owners will be sold about August 12 to the highest bidder. Victoria Press, Box 442.

LEAVING TOWN, MUST SELL black 1965 Chevrolet convertible. Tested. Mag wheels, and fully loaded. 386-8267.

1966 CHEVELLE 2-DOOR HARDtop, buckets, console, V-8, automatic. Can be seen at 3978 Carey Road.

OWNER LEFT TOWN, MUST sell '64 Rambler, V-6. Good condition. P.S., P.B., $450 or nearest offer 385-0595 after 5.

'69 MACH I
382-9014 or 652-2080

1970 PLYMOUTH FURY, 26,000 miles, 6 cylinder, automatic, $1800 or best offer. Like new. 320 Bessborough Avenue.

'66 VW BUS, '68 ENGINE, OIL filter, extractor exhaust, $1,175. 658-8351.

1964 FORD GALAXIE, AUTOMATIC, radio, tested, good condition. $500. 478-5760.

66 VW WINDOW VAN EXcellent running condition, tested, $450. 478-4356, 383-1295.

'68 BEAUMONT 327 4-SPEED, many extras, excellent condition. Greg 386-8424 or 384-3794.

1970 DATSUN WAGON WITH radio tach, roof rack, trailer hitch. 592-7052.

OWNER MOVING, MUST SELL 1968 Renault 1200, $650 or best offer. 382-0746.

'59 FORD STATION WAGON, any offer considered. 385-8959.

150 CARS FOR SALE

'58 AUSTIN, 6 CYLINDER, $50. Must sell. 382-9881.

RED 1968 FIAT SPIDER, GOOD condition, radio, heater. 598-3093.

1961 CHEV TESTED, GOOD transportation, $150. 477-3047.

'61 RAMBLER AMERICAN, $350 or best offer. 478-2462 evenings.

1955 PLYMOUTH, LOW MILEage; $175. 477-5281.

'56 CHEV. 2-DOOR. IMMACUlate. $850 or best offer. 479-5216.

151 FOREIGN IMPORT AND SPORTS CARS

DE PAPE
MOTORS

REMEMBER
IF YOU BUY BEFORE
SEEING US YOU MAY
HAVE PAID TOO MUCH

SPORTS CARS

'72 TRIUMPH SPITFIRE
MARK IV
$2695
Roadster, 4-speed, radio, reclining bucket seats, just 9,000 miles on this immaculate sports car. British racing green with black interior. Custom wheels and tonneau cover. Terrific saving. See it today.

'71 TRIUMPH SPITFIRE
$2295
Roadster, 4-speed, radio; One owner sports car finished in deep brown with contrasting tan upholstered reclining bucket seats, and tonneau cover. Very clean. An excellent value. See it today.

'71 VOLKSWAGEN VAN
$2595
Window van with sliding side entrance or cargo door and opening rear cargo door, with electric rear window defogger. A very clean low mileage local van perfect for delivery service or easily converted to camper. Save hundreds of dollars on this excellent value. See and guest drive it today.

'70 FIAT 850
$1695
Roadster, 4-speed, radio, this immaculate sports car features hide-away soft top and rear engine drive for peak performance in a small car. A surprising car to drive — prove it to yourself. Guest drive it today.

'70 CORTINA 1600
$1695
1600 c.c. engine, G.T. package. 4-Speed, very clean. One owner. Priced to sell.

'69 CORTINA G.T.
$1495
1600 c.c. engine, chrome trim package, woodgrain dash, radio, performance gauges. 4-Speed, excellent condition. See it.

'66 VW FASTBACK
$1095
2-Door, 4-speed, 1000 miles on new motor, one owner, dependable transportation. Economical. Priced to sell.

'64 MORRIS OXFORD
$795
4-door sedan, 4-speed, radio, genuint leather seats. A local sedan in exceptional condition. A perfect students car. Dependable transportation at a reasonable price. See and drive it today.

MANY, MANY MORE
GOOD BUYS
TO CHOOSE FROM

DE PAPE MOTORS LTD.
847 YATES 384-8035

ATTENTION SPECIALITY
CAR OWNERS
"The pro-fessionals" Car Care Salon, is now offering a new and unique service to Victoria residents. Have your car professionally cleaned, waxed and polished by experts in the field. Show cars, antiques, custom rods, show and go, and connoisseur autos are our specialities. We also offer feature painting. Phone 386-6533 or drop by 1930 Blanshard directly across from the arena.

RED '65 MGB EXCELLENT CONdition, wire wheels, roll bar, fog lamps, stereo, stereophonic headrests, luggage rack, woodgrain steering wheel, $1,200. 382-5240.

JAG XKE COUPE, EXCELLENT condition, new tires and brakes, recently painted, AM-FM tape stereo, wire wheels, etc. Must be seen. Duncan, 748-1019.

COBRA-IZED 1958 MGA 300 H.P. Chev V-8, rebuilt drive train, new paint and interior. View at 4321 Quadra or 479-1898. Mist sell. $1,500.

COLLECTOR'S ITEM
'58 TR3A Roadster, 2.2 competition engine, 15,000 miles, 3 tops, immaculate condition. 384-8174 ask for Dennis or 385-5277.

POSTED TO EUROPE — MUST sell '69 Sunbeam Alpine G.T., 3-speed, automatic. $1700 or nearest offer. 384-0485.

'68 TRIUMPH SPITFIRE, MACH III, radials, wire wheels, radio, top. $1400. 382-6364 before noon between 4-6.

1971 TRIUMPH SPITFIRE, WEDgewood blue, 7,000 miles, showroom condition. Take over payments. Going abroad. 383-1239.

'67 SPITFIRE, REBUILT MOTOR, new radial's, roll bar, $1200. 386-9797.

1969 MG MIDGET, LOW MILEage, excellent condition, $1750. 656-4748.

'63 AUSTIN COOPER. MAGS, Michelins, custom dash and steering wheel. 592-4443.

IMMACULATE ONE OWNER 1969 MGB GT. Best offer by August 15 takes. 477-8784.

1961 SUNBEAM ALPINE. HARDtop and softtop. Good condition. $450. 384-3988.

XKE 4.2 JAGUAR ROADSTER, 1966 model, good condition. $2800 cash only. Phone 477-8682.

1960 TR3, GOOD CONDITION BUT needs tinkler for owner, $600. 479-5148.

1969 TRIUMPH SPITFIRE. LOW mileage, new Pirelli radials, excellent condition. 383-8284.

TIGAR 302
Mint condition, stereo, mags and many extras. 478-3242.

'65 MGB, EXCELLENT CONDItion, phone after 5: 384-6482.

1960 JAGUAR 3.8 LITRE STANdard. 385-7866.

'69 AUSTIN COOPER S. $1595. 592-3280.

MGB, WIRES, RADIALS, A-1 CONdition. 479-6073.

1971 DATSUN 240 Z. EXCELLENT condition. Phone 386-2897.

154 TRUCKS AND BUSES

REMEMBER!

NATIONAL
CHRYSLER-DODGE

"The Island's Dodge
Truck Centre"

— NOW IN STOCK —
½ and ¾ Tons
Cab and Chassis
Camper Conversions
Vans, etc.

100% FINANCING

819 Yates 384-8174

'71 I.H. 1½-ton C and C with hoist $4450
'66 I.H. 4x4 Travelall, V-8 $1495
'66 CHEV ½-ton pickup, excellent condition $1375
'67 INT. ½-ton pick-up, V-8, A.T., canopy $1795

INTERNATIONAL HARVESTER
517 Herald St. 383-5508

'65 DODGE ¾-TON, EXCELLENT condition, $1300 or near offer. 656-3771.

154 TRUCKS AND BUSES

ENSIGN

CHRYSLER-PLYMOUTH

DOWNTOWN

YATES at COOK

FARGO

TRUCK CENTRE

FARGO C700 TRACTOR
—134" wheel base.
—361 — 4 engine with 14" clutch.
—18,500 lb., 2-speed rear axle.
—9,000 lb. front axle.
—5-speed transmission with short 4th.
—Wedge air brakes with 12 cu. ft. compressor.
—Spring loaded park brake, front wheel limit valve.
—1000x20 tires, cast spoke wheels.
—Dual 50 gallon fuel tanks.
—Power steering.
—Brake Conn, for semi trailer.

For sale or lease

Contact
ED JOHNSON
TRUCK MANAGER

ENSIGN

CHRYSLER-PLYMOUTH

YATES at COOK

OPEN WEEKDAYS
TILL 9 P.M.

DE PAPE
MOTORS

REMEMBER
IF YOU BUY BEFORE
SEEING US YOU MAY
HAVE PAID TOO MUCH

72 FORD 4x4
CUSTOM 250 ¾-TON
4 wheel drive, 360 V-8, radio, power brakes, rear bumper, flare kit. Camper speacial only 5,000 miles and just like new.
SPECIAL $5295

69 FORD PICKUP
$2595
360 V-8, 4 speed transmission, heavy duty suspension, radio, side view mirrors. Excellent condition throughout. Original local truck. See it.

MANY, MANY MORE
GOOD BUYS
TO CHOOSE FROM

DE PAPE MOTORS LTD.
847 YATES 384-8035

1971 GMC 6-TON PICKUP, automatic, V-8, p.s., p.b., heavy duty bumper and radio. Low mileage. Any reasonable offer. Ask for Don or, 386-6168.

CAMPER
1969 Dodge Sweptline Camper Special, power steering, power brakes, high performance 383 engine, 3-speed automatic transmission. Only 34,000 miles.
PLUS
11' Pyramid Camper — Loaded.
$4850 Complete.
Cadboro Bay Service. 477-2102.

1968 MERCURY RANGER, heavy duty half-ton, 360, 4-speed, dual tanks, gauges, radio, west coast mirrors, bumper, wired for camper and trailer. With Security canopy and boat rack, $2,195. 478-6570.

GOOD SELECTION OF TRUCKS, ALL GOVERNMENT SAFETY INSPECTED.
GEORGE ENG TRUCK SALES,
940 HILLSIDE 385-3054

'41 DODGE ¾-TON FLATDECK, good running order, $100. Dave Ross, Tat-Ta-Yet Trailer Camp, Pat Bay Hwy. Approx. 4 miles before Sidney.

MUST SELL: '62 GMC TRAVELall, 4-speed, positraction, 6 cylinder, $375 or nearest offer. Government wharf, Beacon Street, Sidney.

1966 GMC ½-TON. NEW PAINT, clutch, brakes. Long wide box. Heavy bumpers, shocks, west coasters. Excellent throughout. 385-6995.

TRUCKTOWN 386-1711
Everything in Trucks
On Bay St. next to Moore Whittington Lumber yard.

1955 JEEP 4 W.D., 1964 G.M.C. ¾ ton, 1969 Jeep pickup, 4 W.D., 1966 G.M.C. van. VICTORIA JEEP, Hillside at Rock Bay.

BRAND NEW DATSUN ½-TON pickup, fully equipped, $2625.
McCALLUM MOTORS LTD.
1101 YATES ST. 386-6168

'69 FARGO ¾ TON CAMPER SPEcial, automatic, power steering, bucket seats, radio, power brakes, $2950. 479-4793.

1968, 1 TON INTERNATIONAL long box, V-8 automatic. Must go this weekend. 320 Bessborough Avenue.

'57 LANDROVER, SHORT wheel base, Warren hubs, 6 cylinder, best offer. '66 GMC half-ton panel, $400. 477-4451 after 6 p.m.

MUST SELL '71 MAZDA, LOTS of extras, any reasonable offer to $1,900. 652-1805.

DESPERATE, ½-TON FORD perfect for camper or hauling, first $500 cash by Monday. 388-7233.

'59 CHEV. SINGLE AXLE DUMP, 5-ton; can finance, ideal farm truck. $1000. 652-2973.

1955 FARGO 1-TON TRUCK, baby duals, box and hoist. Sell or trade. 478-4194.

1966 MERCURY CUSTOM ¾ TON, 4-speed, 35,000 miles, immaculate. 383-5879.

'64 FORD VAN, $1000. '53 PACKard, offers. 383-4815 weekdays only, 4-6 p.m.

'52 FORD PICKUP, GOOD MEchanical condition. Tested. $200 or nearest offer. 479-6835.

1967 VOLKSWAGEN CAMPER van, very good condition, $1500. 8:30 - 4:30 weekdays. 388-7332.

PICKUPS — PICKUPS
AT ART'S CAR SALES

10' ALUMINUM FURNITURE van. Island Furniture Mart. 656-3724 or 656-3390.

1972 DODGE ½-TON WITH CANopy, Hunter's dream, $3,000. 385-9802.

'66 V.W. CAMPER, FULLY FITted; excellent condition, new engine; clutch, tires. 477-8554.

'71 FORD ¾-TON, RANGER camper special. $3750. 478-5607.

1962, INTERNATIONAL SCOUT, 4-wheel drive. Best offer. 388-9295.

'67 CHEV PICK-UP WITH CANopy, $1,500, firm. 478-6914.

154 TRUCKS AND BUSES

ATTENTION SPORTSMEN
Five 1966 Jeeps with or without canopy. Phone Dennis or Jean, 384-8174.

JEEP 1/4-TON CJ2A, BIG O.H.V. 4 cylinder, 8,000 lb. P.T.O. winch, hubs, steel cab, tow bar, tested. 478-5802.

1972 MAZDA 1800 TRUCK. NEW condition, 9,000 miles. 383-2800 after 6.

'64 JEEP WAGONEER, 4-WHEEL drive. Excellent condition. Reasonable offers. 592-1958 or 477-6521.

KEN WORTH, NEW AND USED. Phone Art Nontell, 384-8961.

1972 MAZDA PICKUP. 478-1241.

'68 GMC 1/2-TON 4X4, 36,000 miles. $2,500 firm. 478-4533.

158 TIRES

MICHELIN
"X"
TIRES

Sizes to fit all makes and models—

CHARGEX
Or
PAY DAY TERMS

D. AND D TIRE LTD.
1620 Blanshard St. 382-7283

160 PARTS, ACCESSORIES

OUR NEW LOCATION
2150 Blanshard Street
Your Car's "Heart" is the BATTERY
For a Strong, Sure Start Every Time GET an "ACME"
LOWEST PRICES IN TOWN
Delivered and Installed
FRANCIS BATTERY and TIRES LTD.
Retreading Specialists

FOR FAST SERVICE ON RINGS, BEARINGS, GASKETS, exchange brake shoes, drum turning, pin fitting, valve seat machining.
CORDS PISTON RINGS
At 834 Johnson St. 383-0011

1959 AUSTIN A-95 MOTOR AND Borg-Warner automatic transmission and other parts; 1961 Corvair; 1958 Edsel; 1963 Ford 500 XL, $195; 2 Ford and 2 Plymouth chromies. Haldin Motors, 1500 Blanshard. 384-6713.

RADIATOR REPAIRS, FAST TOP quality repairs at Maurice's Auto Body, 427 Beta St., Phone 384-3121. Located behind the Burnside Pay and Save Gas Station.

C4B AND C3B SMALL BLOCK Chev manifold. Plus 2 10x15 American spirit wheels. New. 800-820x15 Firestone tires. Offers on all. 642-5455.

FI HEADS, 283-327-350. NEW only 5,000 miles with McCurk valves. Isky springs and retainers complete with rocker arms. 656-4875.

BUILDING YOUR VW BASED Dune Buggy, fully illustrated. $3.95 plus 35c shipping. Send cheque or money order to: Culver Dynamics, P.O. Box 4054, Station A, Victoria.

283 CHEV ENGINE, FORGED pistons, Isky cam, bored and balanced—other super stock equipment. Offers. 477-2932.

POWER TAKE-OFF UNIT. FITS Ford. 4-speed transmission. Also winch drum and gear box with 60' cable. 383-2245.

CAR RADIOS, PUSH BUTTON, $39.95. Corona Stereo, 2340 Douglas. 388-5311.

WANTED: PASSENGER SIDE door and windshield for '69 Triumph Spitfire. 642-3727.

'63 VOLKSWAGEN STATION wagon, good 1500 motor, transmission, $250 or best offer. 477-9356.

WANTED: CHRYSLER 383 ENGINE. 383-1206.

WANTED; '57 FORD 3-SPEED standard transmission. 478-1191.

400 LB. TRAILER HITCH, AS new, $95 or closest offer. 652-2157.

WANTED: AXLE FOR 1/2-TON '51 Ford. 382-4876.

TWO RACING LIGHTS ON A bar. Offers. 382-2627.

162 AUTO REPAIRS, SERVICE AND TOWING

TRANSWILL AUTOMATIC TRANSMission specialists. 384-2851. Rebuilt auto transmissions from $69.95. Tune-ups from $11.95.

HAULING, SCRAP CARS AND all heavy, hard to handle articles, not exceeding 2 tons. 478-2657.

VOLKSWAGEN SPECIALISTS — complete repairs, 1950 Oak Bay Ave., 598-3525.

JUNK CARS AND BODIES hauled. Williams, 382-9395.

SCRAP CARS HAULED. REASONable rates. 478-6212.

HAULING SCRAP CARS. 478-6272.

166 CARS AND TRUCKS WANTED

$ $ $ $ $ $ $ $ $ $ $ $ $

— INSTANT CASH —
For your good clean used car or truck!
or
— CONSIGN —
or
— TRADE DOWN —

MONEY OWING?
PAYMENTS TOO HIGH?
HOLIDAY MONEY?

NO PROBLEM — SEE US TODAY!

WE HAVE THE ANSWER

CORNELL CHEV-OLDS
385-5777 — till 9 p.m.

$ $ $ $ $ $ $ $ $ $ $ $ $

WANTED
$ $ $ for cash $ $ $
TOP DOLLARS FOR "SPORTS CARS"
FOREIGN CARS—COMPACTS
"TRUCKS"
LOW MILEAGE DOMESTIC CARS
FULL CASH OR CASH FOR EQUITY.
DE PAPE MOTORS
384-8035
OR DRIVE TO 847 YATES ST.

— W A N T E D —
Late model import and domestic cars. Top prices for your clean used units. Trade up or down. Call Ted or Chris, Douglas Volkswagen Ltd., 388-5466.

Good, Clean
CARS AND TRUCKS
WANTED
Cash in 5 Minutes
— PLIMLEY —
1010 Yates St.

INSTANT CASH FOR
Sports Cars and Imports
BRIAN HOLLEY MOTORS
3319 Douglas — 384-1161

Sell your good used car to Suburban Motors for cash.
3377 Douglas

166 CARS AND TRUCKS WANTED

McCALLUM MOTORS will pay top dollar for any make or model car or light duty truck—call today. 1 pays to take a look at Yates and Cook.
McCALLUM MOTORS LTD.
386-6168

'55-'58 CHEVY OR GMC PANEL, 6 cylinder, 4-speed or international. Cash. 652-3419.

168 CAMPERS, TRAILERS AND MOTOR HOMES

EMPRESS PONTIAC
BUICK
G.M.C.

—THE RECREATIONAL—
—VEHICLE CENTRE—

See Vancouver Island's most complete selection of recreational vehicles.
Stocking for Instant Delivery:
North Star Motor Homes
Aquarius Motor Homes
Curtis Mini Homes
Security Campers
Corda Lane Campers
and a full line of GMC Sport Trucks

WE RUN
A VERY SIMPLE BUSINESS

WE SELL CAMPERS AND MOTOR HOMES
Drop in and See Us
2524 Douglas at Bay
382-7121

ELECTION PROMISES?
They'll be a dime a dozen until August 30th. We're not seeking election, but we do make these promises which we make every effort to keep.
X Top quality merchandise at reasonable prices.
X Courteous and honest answers to your trailering questions.
X Service by experienced Recreational Vehicle Personnel.
Here are a few candidates for your consideration.
68 TRAVELAIRE 16' $1695
70 SCAMPER 175 model, like new $3195
68 SCAMPER 10½ camper $2195
69 YELLOWSTONE, fully self contained $2895.00
68 SECURITY 14', a beauty at $1695.00
71 RAN DELL 16' $2395.00
69 PROWLER 24', sleeps 4 $3995.00
72 SCAMPER 14' including Tax; sorry, no trade $2195.00
72 STARCRAFT, STARLITES complete with spare, propane tank, sales tax $1995.00
71 SCAMPER 20' $4495.00
WHY NOT JOIN THE HUNDREDS OF VETERAN TRAILERITES VOTING FOR THE 72 TERRYS AND SCAMPERS.
PURVIS FLACK
TRAILER SALES LTD.
1915 QUADRA ACROSS FROM THE CURLING RINK
Phone 388-9188
Service Dept. 382-4611
Easy Terms—Trades Welcome

BOB'S TRAILERS
SPECIALS
1972 Aristocrat Landliner $4695
1972 Landmark, twin beds $4195
1970 Landmark, clean $3750
12x48 2-bed. Four Seasons $7695
10-6 camper, sleeps 8. This unit has hydraulic jacks. $2795
Lo-Liner Starliner 8 ft. campers.
As new hardtop tent camper, $645.
Large New Spaces For All Our Homes
EAZLIFT HITCHES INSTALLED
386-3623 478-4979

COASTLINE
TRAILER CENTRE
642 Burnside Road 388-6021
OPEN WEEKDAYS 9 to 9
SUN. 1-5 — SAT. 9-5
PROWLER
NOMAD
KUSTOM KOACH
TRAVELAIRE
TRILLIUM
YOUR BEST BUY at ANY PRICE

FENNELL'S
TRAILER SUPPLIES
Parts — Propane — Repairs
GALAXIE CAMPERS
SPORTSMAN CANOPIES
9 a.m.-8 p.m., Mon.-Thurs.
Open 7 days a week
6459 Pat Bay Hwy. 652-2511

SUPER MARKET
Over 30 models of tent trailers on view. Special $50 allowance for Island residents when purchased at Impala Camping Village, 1070 Cambie Road, Richmond. See the Fabulous Cabana Motor Home. We'll be in Sidney soon.

IMPORT TRUCK CAMPERS
"TIMBERLAND TRAVELLER"
Stock models and custom building. C.S.A. display units. 2450 Millstream or manufacturer at 478-2597.

11' DE LUXE CAMPER, ELECtric heat, air conditioned, queen size bed and 10' canopy. Extra fine quality. $3,600. Phone 598-3850.

1969 15' TRAVEL TRAILER, sleeps 6. Immaculate condition. $1700, or best offer. 471 Grafton Street. 382-0107.

10' GOLD LINE CAMPER. TOIlet, stove and fridge. $1895. 1970 Ford 250 3/4-ton 4-speed transmission. $2500. 385-2987.

NEW 8' CUSTOM CAMPER FOR sale sleeps 4. Fully equipped with sink, ice box and propane stove. Phone 658-5420.

BRITISH MOTOR HOME, FACtory equipped, rebuilt engine, L.P. stove, 6'2" headroom, good condition, $2,000, 386-0662.

'22 AIRSTREAM TRAILER, 1967, Safari model, self-contained, sleeps 6, practically new condition, priced to sell. 658-8879.

WANTED TO RENT TENT trailer or a trailer. 15'-17'. By August 8th. 385-0628.

1970 MARKEE TRAILER, 14', electric brakes; as new. $1550. 295 Bessborough, 479-3740.

WANTED TO RENT. CANOPY for 1/2 ton pickup, Aug. 29 - Sept. 15. Phone 383-8551 or 592-2040.

1971 CHEV. VAN CAMPER, under 6,000 miles, fully equipped as new, 656-4866.

1969 VOLKSWAGEN CAMPER, running water, sleeps 2 adults, 2 children. 320 Bessborough Avenue.

TOTE-EM
TRAILER SALES
478-1041 Days 384-8791 nights

1970 VANGUARD 16' TRAILER like new. Fridge, heater, compartment for toilet. 479-4958.

BOX TRAILERS—ALL SIZES
Al's, 214 Dundas 383-8233

168 CAMPERS, TRAILERS AND MOTOR HOMES

HAVE YOU WONDERED
why there are so many Vanguard campers on the road?
These are the reasons: Vanguard offers quality craftsmanship at reasonable prices, dependability, written warranty with numerous service centres across Canada, and a wide selection of floor plans to choose from on. Don't delay come in today and see for yourself why Vanguard is the leader.

SPECIAL
1—ONLY 13' trailer with electric brakes, heater, hitch installed, license, wiring and tax at — ONLY $2043.67 YOU SAVE $250
1972 FORD VANGUARD COUNTRY CRUISER. See this winning combination van conversion at a price you can afford.
EASY BANK TERMS

TRADE-IN CAMPERS
8'6" VANGUARD, 48" cabover. 4 jacks. ONLY $1350
8'6" VANGUARD Telescopic with cabover, fridge, and furnace, very clean. $2295
'70 SECURITY 8', with oven, $1095
8' Security, heater, toilet. ONLY $1795

BUILD YOUR OWN
Camper, trailer, and van conversion. Parts, supplies and accessories, large stock at reasonable prices.
S. J. PEDEN LTD.
Open till 9 p.m. Thurs. and Fri.
2855 Quesnel St. 386-3464

WATCH THIS AD
FOR THE SPECIAL
OF THE DAY
"TODAY'S SPECIAL"
"1972 18' NOMAD"

A BEAUTIFUL HOLIDAY TRAILER that's completely self-contained with 3-way fridge-heater-40 gal. pressure water system with compressor fibreglass shower, marine toilet with 30-gal. holding tank — sleeps 6 — 3-burner stove with oven — double sinks — 12 volts and 110 volt lighting — bathroom vanity with large sink — electric brakes — double insulation, hot water tank and heater. You'll really love the storage too.
REG. PRICE $3795
SPECIAL PRICE $3345
SAVE $450

COASTLINE
TRAILER CENTRE
642 Burnside Rd.
3 8 8 - 6 0 2 1
OPEN WEEKDAYS 9 to 9
SUN. 1-5 — SAT. 9-5

LAYTON
SEAGULL
WEEK-N-DER
SPRITE
71 DODGE MAXIVAN camper, V-8, automatic transmission, power steering. 29,000 miles, with raised roof, toilet, hot water demand pump, 3-way fridge, furnace, stereo and radio, water purifier, coolerator and many extras $7495

OUR LAYTONS
HAVE ARRIVED.
Models from
14' at $1995
to
26' at $5295
Drop in and look them over.
DIV. OF DOMINION MOTORS
1812 Douglas 385-5012

MOTOR HOMES AND TRAILERS
Good selection of new and used at realistic prices.
JACKSON'S GOLDSTREAM ESTATES
974 Goldstream Ave. (1A) Langford
"Experienced Motor Homers"

DOGWOOD TRAILER SALES
PARTS — PROPANE
RENTALS
RANDELL TRAILERS AND CAMPERS; 478-6841
Highway 1 and Millstream Rd.

WANTED: TRAILER. 23'-28' with bathroom, bedroom, hot water system and propane-electric fridge. Phone 334-3583, write George Andrew, General Delivery, Campbell River, B.C.

McCALLUM MOTORS LTD.
Buccaneer campers for Datsun, Toyota, and Mazda trucks. Priced from only $1,195. It pays to look at Yates and Cook. McCALLUM MOTORS LTD., 386-6168.

BANK REPOSSESSION
1969 Chev. 3/4-ton pick-up, 4-speed, 25,000 miles and 1971 9'6" Corda Lane camper, fully loaded, $5,500 value. Open to offers. 386-8381. 9:00 a.m. to 5:00 p.m.

MUST SELL, 1970 DE LUXE Starcraft hardtop tent trailer, sleeps 8, seats 8, $1800 or highest offer. 3630 Farhill Rd., Colwood. 478-3616.

LOOKING FOR A GOOD BUY! Custom 11' camper, sleeps 6, this unit is valued at $2295 Highest offer will be accepted. 658-8401.

1969 10½ FT. CAMPER, FULLY equipped and with boat loader, 3/4-ton truck, $5500. Will accept small trailer as trade-in. Duncan 748-9742.

NOTICE TO ALL CAMPER OWNers: OAK BAY TEXACO stocks tire mounts and bumpers, auxiliary gas tanks, at 1990 Oak Bay Ave., 598-3411.

RUSTLER CAMPERS
HOLIDAIRE TRAILERS
MORRIS
TRAILERS AND CAMPERS
2936 Douglas at Burnside. 385-2332

1968 ALOHA TRAVEL TRAILER 18', shower and all other extras. Full price $2,200. Will accept smaller in trade. See at 99 Crease Ave. 383-9349.

WINNEBAGOS FROM 18' TO 28'. 11 MODELS to choose from.
VICTORIA MOTOR HOME SALES LTD.
2936 Douglas 385-2332

INTERNATIONAL MOBILE home camper, smartly fitted up, good condition. Recently government tested. A camper to enjoy. $1300. 382-3535.

1969 FORD 9 PASSENGER STAtion wagon and cash for late model 3/4-ton truck and camper. 383-6931.

8' CAMPER WITH 48" CABOVER. Stove, sink. Sleeps 4. $525. 235 Cadillac. 382-6934 or 598-1742 after 5.

COMPACT, SMALL KNIGHT trailer, sleeps 2 adults, 2 children. Good condition. Tested, $750. 477-3292.

MOBILE HOME ON DUAL wheels, 22', propane, 6 and 110 volts. Excellent condition. Priced to sell, $7,500. Phone 478-5730.

MUST SELL 16' TRAILER, FULLY equipped, insulated, new tires, 4 months old. $2,000 or offers. 592-0961.

16' SHASTA TRAILER, ELECtric brakes, flush toilet, propane fridge and stove, sleeps 5, $1295. Phone 385-6269.

CENTURY HARDTOP, NEW CONdition, additional camping gear. 3922 Blenkinsop Rd.

10' TRUCK CAMPER, PROPANE stove and fridge. Sleeps 5. Best offer. 477-6735.

1966 GMC 3/4-TON HEAVY DUTY plus 11' camper back, fully equipped. 478-5235.

CORDA LANE CAMPERS
Full range of sizes — Total C.S.A.
478-2461 894 Goldstream Ave.

OKANAGAN CAMPER, BUBBLE top model suitable for import pickups. Horwood Mazda, 385-1451.

FOR RENT, HARDTOP TRAILer, will sleep 6, $25 weekly. 656-5226.

FACTORY BUILT ROADRUNNER trailer, 800 lb. capacity. 477-5551

168 CAMPERS, TRAILERS AND MOTOR HOMES

1966 24' SELF-CONTAINED Avion, $3800. 477-2432.

LARGE UTILITY TRAILER, $115. 592-9146.

169 MOBILE HOMES AND PARKS

USED HOMES
12x64 1969 Olympian, 3-bedrm, in family park, large family home.
12x60 1969 Safeway, 3-bedrm., in Sooke area, in family park, furnished, washer, skirted, porch.
10x40 Rex, set up in adult park, close to downtown on bus line, w. stereo, TV, etc.
24x36 double wide, in adult park, like new w. many extras, $12,500.
Phone WAGON TRAIN
386-3291 or 478-1796

DOUBLE MOBILE
Situated in a most desirable park in Langford and close to bus line. This well appointed two-bedroom, double mobile offers the best in comfort and convenience and inexpensive living. Stove, rugs, curtains and fridge included in the asking price of $12,900. Open to Offers.
G. Williscroft K. Robinson
A. E. LEPAGE
BOULTBEE SWEET LTD.,
Hillside Shopping Centre
386-1341

WAGON TRAIN
ESTATES LTD.
2524 Douglas St. 386-3291
2500 Florence Lake Rd., 478-1796
731 Goldstream Ave., 478-7333

12x52 HARALEX, excellent starter or retirement home. 2 bedrooms, fully furnished, gun type oil furnace, double sliding windows from Wescraft, extra insulating floor etc. Spaces, financing available.

GLENKEY MOBILE
HOMES LTD.
Open Daily 11 a.m. to 9 p.m.
Weekdays 10 a.m. to 6 p.m.
2705 Douglas St. at Hillside
385-2491 385-2492

GOLDSTREAM
MOBILE HOMES
LTD.
COMMODORE — ATCO HOMES
MODULINE
2885 Trans-Canada Hwy.
478-1751

TRIANGLE HOMES LTD.
MARINER, GENERAL
LEADER AND PREMIER
478-1774

1969 12X64 AMBASSADOR. 2 OR 3 bedroom, fully furnished, washer and dryer, walnut panelling, wall to wall carpet, imitation fireplace, lots of storage space. $8500. 479-2459.

12X60 MOBILE HOME FOR rent, 2 bedrooms, built-in washer and dryer. $230 month. 2500 Florence Lake Road. Phone 478-8079 between 8-9 p.m.

MOBILE HOME, EXCELLENT condition. All set up in adult park. Double size, 22x44. Includes washer and dryer. Excellent financing. 385-5911. W. Bentley.

IN NICE QUIET ADULT PARK, near bus and stores, single and double-wide mobile homes. JACKSON'S GOLDSTREAM ESTATES. 974 Goldstream Ave.

WELLS O' WEARY TRAILER Lodge, waterfront, 5 miles west of Sooke on West Coast Rd., 385-3674, 642-5465.

HELP!
12x55 General needs new owners. Asking $8,000. 478-6906.

SOOKE TRAILER PARK, 7021 Grant Rd. One vacancy, $30. 478-6301.

3 BEDROOM MOBILE HOME AT $8800. Priced for quick sale. Partly furnished. 478-5760.

12X62 LEADER, UNFURNISHED, on private rented lot. $11,500. 592 Heatherly Road, Colwood. 478-1537.

3-BEDROOM 12X55 GENERAL, excellent condition, furnished; on family park. 478-2838.

40X8; MAXIMUM CLOSET, drawer space; fully furnished; immaculate interior. 477-4429.

178 SUMMER RESORTS

THETIS ISLAND
Beautiful protected waterfront retreat, 2 to 3-bedroom modern furnished house, superb view, 20 minutes by ferry from Chemainus. $75 per week. 748-8984 (Duncan).

SHAWNIGAN LAKE, FULLY furnished cabins, sleeps 8, August 12th-19th; August 22nd-September 2nd. 478-5267.

COWICHAN LAKE COTTAGE ON beach with boat, $75 a week; 16' trailer with boat $45 a week. 385-7337.

181 TOURIST ACCOMMODATION

VISITORS WELCOME,
386-9065.

185 CONVALESCENT AND REST HOMES

SUNNY SEMI-PRIVATE ROOM. Available for lady who needs a little attention. Reasonable rates. Excellent meals. Welcome to visit. 384-1750.

VAN'S REST HOME
Large semi-private, front room, on main floor, for gentleman, very reasonable rates. 1135 McClure. Phone 382-0083.

ROCKLAND, CHARMING ACCOMmodations and loving care, 384-6351.

FAIRFIELD DISTRICT, LOVELY home, vacancy for men. Bell, tray and intercom. 24-hour personalized care. 386-8181.

PRIVATE OR SEMI-PRIVATE room in small guest house. Excellent meals, family atmosphere. 385-4632.

LARGE, SUNNY, PRIVATE OR sharing rooms, for ladies who need a good home, reasonable rates. 382-0623.

DE LUXE HOME WITH CARE; elderly couple preferred. 385-2398. Ask for Mrs. Brown.

CHARMING ACCOMMODATION, ladies, no stairs, nutritious meals, kindly attention. 384-0693.

LOVING CARE FOR MOTHER or father. Call Mrs. Mack, 383-9315. Fairfield Rest Home.

190 ROOM AND BOARD

THE GLENSHIEL HOTEL offers full hotel services to retired guests. Reasonable rates include 3 excellent meals, afternoon tea, elevator and TV lounge. Close to downtown and Beacon Hill Park. 383-4164.

PRIVATE SEMI-PRIVATE, bright sunny rooms available for senior citizens. Reasonable rates. Excellent meals, home care. Come and see us or phone 383-1352, Sheffield Manor, 3136 Quadra.

BOARD IN LARGE MAIN FLOOR room, for working man, or mother and child with included day care, in family home. Oak Bay Junction area. 386-9740.

LOVELY ROOM IN PRIVATE home for elderly retired lady. Excellent meals, home atmosphere, close to bus. 388-5897.

ROOM AND BOARD IN DELUXE home, excellent food, $125 a month. 382-7667.

COMFORTABLE PRIVATE ROOM and board optional in family home for working man. 383-7078.

ROOM AND BOARD FOR WORKing man. Good meals. TV. Good bus service. 384-1505.

ROOM AND BOARD, NEAR Simpsons-Sears, sharing or singles. 382-0438.

GUEST HOUSE, GOOD FOOD and accommodation, quiet friendly atmosphere, 386-6903.

ROOM AND BOARD IN FAMILY home near Woodwards, vacant now. 385-2113.

JAMES BAY, LARGE SINGLE room with board. Garage $125. 383-0172.

RETIRED PERSON OR COUPLE, private or semi. Private bath. 479-8041.

ROOM AND BOARD IN JUBILEE area, for nurse. 384-8495.

ROOM AND BOARD, MEN ONLY 382-7912

191 ROOM AND BOARD WANTED

BOARDING HOMES URGENTLY needed for adult Indian Students, 18 years and over, attending courses in Greater Victoria area from Sept. '72 - June '73. Standard boarding rates. For further details phone 592-1281 ask for Indian Counsellor.

BY 2 FOREIGN STUDENTS, walking distance to St. Michaels University School. 385-7828.

193 ROOMS TO RENT

ACCOMMODATION FOR WORKing girl's or student, nicely furnished private bedroom, near sea, bus and stores, $45 and $55. 388-9364.

HARRIS GREEN APT.
Clean rooms, $18 a week and up. Parking, kitchen facilities, laundry. Right downtown at 921 Pandora. 386-9083.

ROOMS, SINGLE $4 UP.
Breakfast available.
Roccabella Guest House
777 Blanshard 385-9030

FURNISHED LARGE FRONT room with balcony, near Beacon Hill Park and sea. Mature working single tenants only. Phone 383-5827.

BED-SITTING ROOM, COMMUNIty kitchen, near Jubilee, $55 includes utilities. Lady only. Immediate occupancy. 386-6191.

furnished bedroom in large apartment, near sea, shops. Suitable for teacher or nurse. Victoria Press, Box 494.

NEW ENGLAND HOTEL. QUIET, clean rooms. Downtown. Reasonable rates. 1312 Gov't St., 382-1825.

AVAILABLE NOW, BASEMENT, bed sitting room, near Mayfair, young person only, $45. 382-7020.

SMALL PANNELLED, ALL FOUND, $56. Bus. 1303 Gladstone, 382-6728.

ROOM TO RENT NEAR JUBIlee Hospital. Kitchen, laundry. 592-6162.

GIRL TO SHARE 3-BEDROOM apartment. $60. 382-4576.

ROOM, KITCHEN PRIVILEGES. Female. 388-5226.

ROOM TO RENT, PRIVILEGES, 384-5417.

197 HOUSEKEEPING ROOMS TO RENT

RITZ HOTEL
Convenient downtown location
Elevator service — cablevision
Daily, weekly or monthly rates
710 Fort St. 383-1021

NEAR BEACON HILL PARK AND ocean, handsomely furnished small and medium housekeeping room. Each includes electric stove, fridge, sink. $70 and $75. 598-3245.

1037 SOUTHGATE
Ladies only. Nicely furnished. Includes all utilities.
DON STRIPLING 386-1361
CANADA PERMANENT RENTALS

IN QUIET ROOMING HOUSE, large front housekeeping room with kitchenette, $60, also basement room, $40. Fort near Cook. 383-6926.

GONZALES BAY. NEAR STORE, bus, cheerful front room with sun-porch. Fridge, stove, TV and share bath. Suit one lady. $90 including utilities. 598-4071.

PRIVATE ROOM PLUS USE OF living room, cablevision, kitchen, laundry. Weekly clean linen supplied. $60. 382-8646.

1 LARGE ROOM WITH KITCHenette, fridge, stove, light, $65. 1-room, $40. Ladies only. 560 John St.

3 ROOMS AND WASHROOM, AUtomatic hot water, oil heat, $85, 1425 Bay St. 386-1567.

ALL FOUND, COMFORTABLE, sea view, park, furnished. Fairfield. 382-0541.

HOUSEKEEPING ROOM, WALKing distance to town and park. 235 Government Street. 384-1663.

OXFORD HOTEL, 777 FORT ST. Reasonably priced downtown house-keeping rooms. 384-5751.

$50, GROUND FLOOR, FURnished housekeeping room. St. Helens, 828 Courtenay St., 383-8437.

LARGE, SUNNY ROOM, FOR 1 or couple. Kitchen facilities. 598-3266.

WELL FURNISHED, KITCHEN, laundry, $60, $70. 3065 Washington, 386-0161.

CLOSE-IN, 941 KINGS; LARGE room, share kitchen facilities. $55. 382-0480, 479-5641.

ATTRACTIVE, CLEAN, BRIGHT, $63; 1 block from YMCA. 386-1629 evenings, weekends.

SLEEEPING ROOM, EVERYthing included, central. 385-4237. $45.

FURNISHED ROOMS, GENTLEman, $45. $70. Utilities included. 127 Menzies. 478-3649.

CLEAN, NICELY FURNISHED, light housekeeping room. $57. 2315 Wark.

LIGHT HOUSEKEEPING. CABlevision. Fairfield. Near bus and shopping. 384-2949.

1 AND 2 ROOM, COLORED TV, cablevision, $55. 386-9309.

CLEAN, OWN KITCHEN AND sink. All found. 1007 Johnson.

$28, A MONTH. LADY PENsioner only. 1118 Quadra. 592-6470.

FOR QUIET LADY, NONsmoker. 384-3018.

$50. PRIVATE ENTRANCE. WALK downtown. Quiet for lady. 479-4353.

NEAR FORT AND COOK, LARGE bright room, quiet, 384-0120.

200 APARTMENTS TO RENT UNFURNISHED

P. R. BROWN RENTALS
"The People to See—
P.R.B."

1-BEDROOM SUITES
$105—2821 Irma Street. Small 4 unit blk.
$105—Mountain View Apts. 614 Esquimalt Rd. 1 child welcome. Phone: 385-0435.
$115—Seaview Towers, 450 Dallas Road. Ph. 382-7920.
$118—Grant Heights Apts. 1265 Grant St. Ph. 385-2191.
$118—Shelley Manor, 1250 Richardson St. Ph. 388-6078.
$119—Sunridge Apts., 1244 Balmoral Rd. Ph. 383-5555.
$124—Senator Apts., 1764 Oak Bay Ave., on bus line. Also bachelor ste. $108. Ph. 388-4801.
$127—Oakview Manor, 3420 Quadra St. W-W. 3 mins. to supermarket; on bus line. Also bachelor suite $115. Ph. 383-9393.
$128—Carolwood Apts. 1381 Pandora Ave. Top floor. Ph. 382-1498.
$129—Dover House, 1138 Yates St. Short shag W-W carpet; controlled entrance. On third floor. Ph. 388-4874.
$130—Royal Lynnwood Apts. 1310 Hillside Ave. W-W. On bus line. Bachelor suite $107. Phone: 385-8454.
$130—Coral Shores, 1466 Dallas Rd. Waterfront suite for mature couple. Ph. 382-1071.
$132—Cherry Blossom Court, 310 St. James St. New block, W.W., close to shopping, sea and on bus line. Ph. 382-4546.

2-BEDROOM SUITES
$170—Burdett Manor, 1065 Burdett Ave. Ground floor suite; all inclusive. Sept. 1. Ph. 385-3435.
$175—Dover House, 1138 Yates St. On top floor. Ph. 388-4874.
TRANSPORTATION AVAILABLE
P. R. BROWN & SONS LTD.
762 Fort St. 385-3435

WESTWOOD ARMS
1150 HILDA ST.
One 2-bedroom suite, 3rd. floor, front corner, $155. One 2-bedroom suite, 2nd floor, rear corner, $145. Both newly decorated. Attractive suites in modern building. Fairfield area on quiet street. Laundry and parking included in rent. Resident manager, R. J. Kingsland, phone 384-2597.

Royal Beach Court
628 Dallas Road
1-bedroom suites. Facing water. Apply Resident Manager, 384-2629

200 APARTMENTS TO RENT UNFURNISHED

BRAND NEW—NOW RENTING
BROOKSIDE MANOR
Park outlook, quiet location close to Jubilee area. 84 large de luxe suites.
—Hydro therapy pool
—Sauna bath
—Exercise room
—Billiard room, games room
—Hobby room, workshop
—Covered parking
—Two elevators
—Concrete floors
—Excellent soundproofing
BACHELOR from $119
ONE-BEDROOM from $139
ONE-BEDROOM AND DEN from $159
TWO-BEDROOM from $176
TWO-BEDROOM AND TWO BATH from $195
THREE-BEDROOM $275
All suites contain shag carpeting and luxury appointments.
For further information call:
Mr. R. Bowlby
No. 302—2623 Richmond Rd.
598-1121

MT. TOLMIE RIDGE APTS.
Panoramic views, 106 outstanding de luxe suites on a six-acre private park.
—Heated indoor swimming pool
—Sauna bath
—Hydro therapy pool
—Billiardroom — View lounge
—Hobby room — Workshop
—Enclosed parking
—3 elevators
—Concrete floors
—Excellent soundproofing
ONE-BEDROOM $145
Aug. 15th, TWO-BEDRM. $200
—Enclosed parking included
—Many suites contain two bathrooms and shag carpets
For further information call:
Mr. and Mrs. R. McIndoe
No. 221—1900 Mayfair Dr.
598-3821

THE DEVON OAKS
1066 FOUL BAY ROAD
Quiet, desirable location, close to shopping, bus routes, Jubilee, Oak Bay and leisure areas.
ONE-BEDROOM $140
Mr. and Mrs. R. Mabee
No. 404—1066 Foul Bay Rd.
592-3680

"THE OAK BAY MALL"
2025 OAK BAY AVE.
Centrally located to bus, shopping centres, UVic, Jubilee and leisure areas. Luxury apartment with bright de luxe suites.
—All suites include heat, cablevision, drapes, storage, parking.
BACHELOR $118
ONE-BEDROOM $140
Mr. and Mrs. B. D. Hadlow
Suite 303 — 592-1469

OAK BAY
WINCHESTER COURT
"Beautiful Courtyard Entrance"
—92 de luxe extra spacious suites
—Quality wall-to-wall carpeting
—Concrete floors, double walls
—REC. ROOM WITH BILLIARD AND BRIDGE TABLES
—SAUNA ROOM
—WORKSHOP
—Walnut kitchen cabinets
—Feature wall, china shelves
—Colored appliances
—Cushion floor, kitchen and bath
—Generous living areas
—All suites include heat, cablevision, drapes, storage, parking
—Courtesy resident managers
BACHELOR $120
ONE-BEDROOM from $135
Call Mr. and Mrs. N. Demmons
311—1063 Foul Bay Rd. — 592-4653

PARK PACIFIC APTS. LTD.
For details and transportation to view all above suites, call:
Mr. R. Bowlby, Prop. Mgr.
598-1121

CHARTER HOUSE
435 Michigan
384-8923

REGENT TOWERS
415 Michigan
383-6216

AVAILABLE
—Bachelors
—1-bedrooms
—2-bedrooms
—Swimming pool
—Covered parking
—Cablevision
—Located in spacious well-kept grounds
—Pleasant stroll to downtown
—Choice ocean view

All Rental Enquiries Welcome
Managed by
NORTH WEST TRUST
386-3534

TUDOR ESTATES LTD.
2030 Douglas St.

ST. MARGARETS
1830 Fern St.
This modern apartment building situated at the corner of Fort and Fern offers all of the modern apartment facilities plus heated indoor pool, therapy pool, saunas and rec. room. To view phone or visit the Resident Manager Suite 110, 385-0201 or Assistant Manager, Suite 128, 388-9052.
One only deluxe two-bedroom, two bath and den. $215. One bedroom from $136.

CHARTWELL HOUSE
1343 Harrison St.
Phone 388-6930
Situated on Harrison St. between Pandora and Yates this building offers all modern facilities.
1 Bachelor $100
1 Bedroom from $132
Available Sept. 1. One only two bedroom $163.
Sorry adults only. No pets.

KIRKCALDY APTS.
575 MARIFIELD, OFF GOV'T
Close to Parliament Buildings and PARK. Very quiet setting
2-bedroom from $150
1-bedroom from $130
Working Couple or Semi-Retired
Resident Manager, Mr. Batchelder
Ste. 210, 388-6355 anytime

SWIFTSURE APTS.
540 RITHET STREET
Bachelor from $115
1 block from Dallas Road
Close to Safeway, banks and bus line. Large roomy suites, concrete floors, wall-to-wall carpets, drapes, Cablevision. Free parking.
Resident manager, Suite 208. Phone 384-1004 anytime.
Barrington Enterprises Ltd.
For further information on the above call 384-4128 weekdays 9:00-5:00. Transportation available.

CRAIG HOUSE
885 CRAIGFLOWER ROAD
Two bedroom de luxe from $175
One bedroom de luxe from $135
Bachelor suites, 5 only from $125
LUXURIOUS SPACIOUS
2-door de luxe refrigerators
Wall-to-wall carpets
Olympic view
Bus passes door
Free outdoor parking
2 elevators
RESIDENT MANAGER
386-7147
Ker & Stephenson Limited
385-3411

GRANADA COURT
1233 FAIRFIELD ROAD
2 only two-bedroom suites from $190.
Spacious and luxurious
Controlled entrance.
RESIDENT MANAGER
385-7375
KER & STEPHENSON LIMITED
385-3411

2-BEDROOM APARTMENT ON Linden near Rockland. Catering to ladies of a mature age. Very quiet, cablevision. Phone 384-4675.

CLEAN, QUIET, HONEST GIRL to share unfurnished 2-bedroom apartment, central. Evenings, 386-3814.

200 APARTMENTS TO RENT UNFURNISHED

LORD AND LADY SIMCOE
The Simcoes
"Victoria's Prestige Address"
One and two-bedroom
Furnished or unfurnished
Large heated pool in Delightful Garden Setting
Saunas
Soundproofing
Wall-to-wall carpet
Free outdoor parking
Recreation room
Lounge
Cablevision
Controlled entrances
440-450 Simcoe St. 385-3111

SHANGRI-LA
840 CRAIGFLOWER RD.
ESQUIMALT
$212 per month including cablevision and water in these brand new 3-bedroom units which have washer and dryer, fridge and stove included, w-w shag carpeting, 2-pce. bath down and 3-pce. up. Storage rooms, 2 children welcome. Sorry no pets. Call Resident Manager, Suite No. 11 or
BROWN BROS.
ON BLANSHARD
385-8771 Anytime

WATSON MANOR
1000 McCLURE
In a convenient, quiet Fairfield location.
Sunny south-facing one-bedroom suite in a new building. $137
Mature adults only, no pets.
Resident Manager, 386-6457
Diamond Developments Ltd.

WELLINGTON MANOR
1670 FORT ST.
Nice quiet building with all modern conveniences. Close to transportation and shopping. Hardwood floors in all suites.
1-BEDRM. FROM $120
2-BEDRM. FROM $165
BROWN BROS.
ON BLANSHARD
385-8771 ANYTIME

SPRAGUE CENTRE
Head and Esquimalt Rd.
1—2 Br., magnificent ocean and 308 — $195.00
1—2 Br. 1100 sq. ft. Ste. 301 — city view. Over 1100 sq. ft. Ste. $185.00
1—1 Br. Ste. 303 — $135.00
1—1 Br. part sea view. Ste. 302 — $150.00

200 APARTMENTS TO RENT UNFURNISHED

"Where tenants are people not numbers on doors"
BRIERWOOD MANOR
465 Niagara Street
NEW—NOW RENTING
This new building is first in space in Victoria with its spacious shag carpeted suites, complete with 2-door fridges and many other features.
Drop in and meet our new Managers, Mr. and Mrs. L. Sigurdson and inquire about their special on one-bedroom suites.
BACHELOR $120.00
1 BEDROOM FROM $135.00
Resident Manager 388-9812

ROYAL RICHMOND
1720 Richmond Road
Modern new building in desirable location near Jubilee Hospital, shopping and transportation. All services included in rent except telephone.
BACHELOR $118
1-BEDROOM $137

GLENWOOD APTS.
206 Oswego Street
Near sea, park and city centre in modern well-maintained block. Sorry no children.
1-BEDROOM $130
Resident Manager 383-8508

HARRISON HOUSE
1417 Harrison Street
Modern block in convenient area for transportation and shopping. New enlarged parking facilities have just been added.
1-BEDROOM $135
Resident Manager 385-2205

MONTREAL TRUST
For information, viewing, transportation
386-2111 1065 Fort St.

D. F. HANLEY AGENCIES LTD.

VALENCIA APTS.
660 Niagara
Studio $115, $118, 1 BR $134
Park, Ocean, Bus
386-6998

MOUNT EDWARDS
1002 Vancouver
Bach $95, 1 BR $115 2 BR $135
Walk to Town
384-1369

CASA MARIA
1601 Jubilee Ave.
1 BR $130 - $133
Near Jubilee Hosp.
385-7761

CHALET APTS.
1465 Fort St.
Bach $110, 1 BR $121
Off Street
384-3688

VICTORIA APTS.
2111 Spring Rd.
Controlled Rents
1 BR $106, 2 BR $127
Max. Salary $5,080
385-6501

SIR WINSTON CHURCHILL
850 Quadra
1-bedroom, front, $130
Fourth flr., vacant, clean
View of Olympics
383-0447

MADRONA MANOR
QUIET ASHGROVE
Quiet location near Jubilee Hospital. Extra large suites. Wall-to-wall carpets. Well maintained.
1-Bedr.—$130
2-Bedr.—$165
RENTAL DEPT.
Resident Caretaker, 385-7872.
A. BERNARD & CO. LTD.
655 Fort St. 384-9335

CROFT HOUSE
128 CROFT ST.
Near sea — buildings — shopping. Spacious well-maintained suites with every convenience.
1-Bedr.—$132
2-Bedr.—$160
Resident Caretaker, 382-8096
RENTAL DEPARTMENT
A. BERNARD & CO. LTD.
655 Fort St. 384-9335

ROYAL SOVEREIGN APTS.
1678 FORT ST.
Sauna Bath, roof-top observation room, suites are spacious and in immaculate condition.
1 Bedroom, $130
Resident caretaker, 382-9064
A. BERNARD & CO. LTD.
655 Fort St. 384-9335

OAKRIDGE HOUSE
2646 Cook St.
High Elevation
1-bedroom suites available now, from $125. Wall-to-wall carpets. 1 small child welcome. Phone manager, 386-3601, 386-9993, Apartment 209.

ASHTON OAKS
1145 Bay St.
Rents Reduced
and all
Utilities Included
For 1 BR at $132 to $137
One trained cat or child accepted
383-2832
D. F. HANLEY AGENCIES LTD.

WHY HUNT?
JUST CALL
STERLING RENTAL AGENCY
383-7171
NO FEE TO TENANT

ELDORADO APTS.
1401 FORT ST.
1-bedroom corner apartment, convenient to town. Quiet well managed. Wall-to-wall carpet throughout, free laundry. Cablevision, heat, September 1st. Adults, no pets. Mrs. French, 385-3061.

AVAILABLE NOW
Victoria's best rental value, spacious, clean, 2-bedroom suite, only $148. Includes parking, drapes, appliances, elevator, cablevision and balcony. Small modern block. Close to Jubilee Hospital, bus and stores. Adults Only. Call manager 382-6508, 1760 Fort St.

VAN MEARE MANOR
1013 Vancouver St.
Quiet block, walking distance. Modern, spacious suites. 1 Bdrm. $130 and $135. Inc. heat, cable and laundry. See Caretaker of Royal Trust — 388-4311.

PARK PACIFIC APTS. — 685 Niagara — near Beacon Hill Park. 2-BR. ste. Avail. now — $170 per mo. Resident Manager — 382-0278.
BOORMAN INVESTMENT CO. LTD.
1111 Government St. 386-9212

MODERN SELF-CONTAINED bachelor suite in private home, Esquimalt. Own entrance, fridge, stove. Business Person preferred. Close to transportation, $70. Phone 384-2034.

DELUXE BACHELOR SUITE IN new block, wall-to-wall shag, drapes, coloured appliances, heat, hot water, cablevision included, $100. Available September 1. To view phone 385-5428.

ONE BEDROOM, LIVING ROOM, kitchen and bath. Self-contained, cablevision, stove and fridge. No pets. Adults only. Ground floor. $100. 386-6824.

UPPER LARGE 2 BEDROOM fridge, range, water, light, garbage, garage, near Victoria High School, immediate occupancy. 656-3071.

VACANT, MAIN FLOOR, COZY 3-room suite, wall-to-wall. Parklike surroundings. Reliable couple. 384-8278 or 382-9470. 1270 Yates St.

THE CHATELAINE
1-bedroom modern suite, $120. 2-bedroom suite, $150. 383-6809.

GRANITE HOUSE
2100 Granite St., Oak Bay
1-bedroom from $135 Phone 592-7673

TWO BEDROOM SUITE FOR rent. 306 Gorge Road East. 383-5996 382-8392.

200 APARTMENTS TO RENT UNFURNISHED

OCEAN PROPERTY MANAGEMENT
425 Quebec St.
CENTRAL MANOR — 1230 Fort
1-BR ste. (2nd fl.) $126
Manager: B. Matthews
Phone 382-7305
THE ROYAL SCOT — 425 Quebec
Studio (4th fl.) $130
1-BR from $138
2-BR, 2 bath (Main) $190
Manager: G. Arnold
Phone 385-3543.
EL MIRADOR — 777 Cook
Bachelor (3rd fl.) $105
1-BR (3rd fl.) $136
Manager: S. Ramsey
Phone: 385-2530
VILLA ROYALE — 964 Heywood
Bachelor (Main $110
1-BR (3rd fl.) $144
Manager: M. Dunlop
Phone: 386-0675.

ROCKMEARE MANOR
1144 Rockland Ave.
1 block off Cook and Fort St.
Open Sept. 1st, 1972
Prime location—walking distance downtown
Features:
—controlled entrance and elev.
—wall to wall quality carpet
—soundproofed concrete floors
—Oil HWH —individual controls
—private balconies 5x14
—Coloured appliances—
2 door fridges
—Cablevision included
—free parking and 10 renting carports
Bachelor $122—$127
1 Bedroom $144—$156
2 Bedroom $178—$195
Sorry, adults only, no pets.
For advanced viewing please phone for appointment:
Supervisor of Apts. 477-6759
G And O Holdings 388-7331

Apartment Hunting Can Be A Puzzle
LET US HELP YOU PUT IT TOGETHER
OLYMPIC'S COURT
827 Selkirk St.
ONE-BEDROOM SUITES
WALL-TO-WALL CARPETS
SEPARATE ENTRANCES
ALL UTILITIES INCLUDED
$135-$143
Contact Caretaker, 382-5586
or
A. E. LePAGE
BOULTBEE SWEET LTD.
Hillside Shopping Centre
386-1341

CHALET APTS.
1465 Fort St.
Bach $110, 1 BR $121
Off Street
384-3688

VICTORIA APTS.
2111 Spring Rd.
Controlled Rents
1 BR $106, 2 BR $127
Max. Salary $5,080
385-6501

SIR WINSTON CHURCHILL
850 Quadra
1-bedroom, front, $130
Fourth flr., vacant, clean
View of Olympics
383-0447

MADRONA MANOR
QUIET ASHGROVE
Quiet location near Jubilee Hospital. Extra large suites. Wall-to-wall carpets. Well maintained.
1-Bedr.—$130
2-Bedr.—$165
RENTAL DEPT.
Resident Caretaker, 385-7872.
A. BERNARD & CO. LTD.
655 Fort St. 384-9335

CROFT HOUSE
128 CROFT ST.
Near sea — buildings — shopping. Spacious well-maintained suites with every convenience.
1-Bedr.—$132
2-Bedr.—$160
Resident Caretaker, 382-8096
RENTAL DEPARTMENT
A. BERNARD & CO. LTD.
655 Fort St. 384-9335

ROYAL SOVEREIGN APTS.
1678 FORT ST.
Sauna Bath, roof-top observation room, suites are spacious and in immaculate condition.
1 Bedroom, $130
Resident caretaker, 382-9064
A. BERNARD & CO. LTD.
655 Fort St. 384-9335

OAKRIDGE HOUSE
2646 Cook St.
High Elevation
1-bedroom suites available now, from $125. Wall-to-wall carpets. 1 small child welcome. Phone manager, 386-3601, 386-9993, Apartment 209.

ASHTON OAKS
1145 Bay St.
Rents Reduced
and all
Utilities Included
For 1 BR at $132 to $137
One trained cat or child accepted
383-2832
D. F. HANLEY AGENCIES LTD.

WHY HUNT?
JUST CALL
STERLING RENTAL AGENCY
383-7171
NO FEE TO TENANT

ELDORADO APTS.
1401 FORT ST.
1-bedroom corner apartment, convenient to town. Quiet well managed. Wall-to-wall carpet throughout, free laundry. Cablevision, heat, September 1st. Adults, no pets. Mrs. French, 385-3061.

AVAILABLE NOW
Victoria's best rental value, spacious, clean, 2-bedroom suite, only $148. Includes parking, drapes, appliances, elevator, cablevision and balcony. Small modern block. Close to Jubilee Hospital, bus and stores. Adults Only. Call manager 382-6508, 1760 Fort St.

VAN MEARE MANOR
1013 Vancouver St.
Quiet block, walking distance. Modern, spacious suites. 1 Bdrm. $130 and $135. Inc. heat, cable and laundry. See Caretaker of Royal Trust — 388-4311.

PARK PACIFIC APTS. — 685 Niagara — near Beacon Hill Park. 2-BR. ste. Avail. now — $170 per mo. Resident Manager — 382-0278.
BOORMAN INVESTMENT CO. LTD.
1111 Government St. 386-9212

MODERN SELF-CONTAINED bachelor suite in private home, Esquimalt. Own entrance, fridge, stove. Business Person preferred. Close to transportation, $70. Phone 384-2034.

DELUXE BACHELOR SUITE IN new block, wall-to-wall shag, drapes, coloured appliances, heat, hot water, cablevision included, $100. Available September 1. To view phone 385-5428.

ONE BEDROOM, LIVING ROOM, kitchen and bath. Self-contained, cablevision, stove and fridge. No pets. Adults only. Ground floor. $100. 386-6824.

UPPER LARGE 2 BEDROOM fridge, range, water, light, garbage, garage, near Victoria High School, immediate occupancy. 656-3071.

VACANT, MAIN FLOOR, COZY 3-room suite, wall-to-wall. Parklike surroundings. Reliable couple. 384-8278 or 382-9470. 1270 Yates St.

THE CHATELAINE
1-bedroom modern suite, $120. 2-bedroom suite, $150. 383-6809.

GRANITE HOUSE
2100 Granite St., Oak Bay
1-bedroom from $135 Phone 592-7673

TWO BEDROOM SUITE FOR rent. 306 Gorge Road East. 383-5996 382-8392.

200 APARTMENTS TO RENT UNFURNISHED

VIEW TOWERS
BACHELOR suites from $87.00
1-BEDROOM suites from $111.00.
SWIRLPOOL and SAUNA
CLOSE to DOWNTOWN
PARKING AVAILABLE.
Resident Manager
A. R. TEMPLETON
382-0922

OAK BAY—CLOSE IN
OAKVIEW APARTMENTS
1875 Christie way
1-Bedroom Suite — $98.50
Extremely suitable for Senior Citizens. W-W Carpet, drapes, cablevision, parking.
CALL RESIDENT CARETAKER—
592-3133
OR
386-1341
A. E. LEPAGE
BOULTBEE SWEET LTD.
HILLSIDE SHOPPING CENTRE

UNIVERSITY GARDEN HOMES
2 or 3-bedroom town houses, 1½ bathrooms, family room opening onto spacious lawn, sundeck and inner court. Parking, heat and hot water. Drapes and cablevision, appliances included. No pets. $225 and $200. 386-6235 or 384-2366.

NICE 3-ROOM SUITE, SMALL apartment block, Gorge area, 384-2829.

BEACON HILL 3-ROOM UPPER suite, in private home, mature adults. 383-2066.

ESQUIMALT. LARGE SEA VIEW. 2-bedroom suite, $165, near all facilities. 386-1508, 383-7779.

1-BEDROOM, CLOSE-IN, AVAILABLE Sept. 1st. $100. Phone 478-6403 or 383-5976.

$90—1-BEDROOM SUITE, ESQUIMALT Road, close to bus and shopping. To view phone 384-3574.

ONE-BEDROOM, MAIN FLOOR, near Crystal Pool, 386-9056.

2-BEDROOM, $120. 2 CHILDREN. James Bay. 383-8614.

CAMELOT APTS.
Vacancy, 3820 Shelbourne. 477-4320.

201 APARTMENTS TO RENT FURNISHED

THE ROYAL SCOT
425 Quebec
This new apartment bldg. offers fully furnished studio suites. Color TV, shag carpets, linens, dishes, indoor pool, whirlpool, sauna, laundry, games room and underground parking. All utilities (except telephone) included. Only a few suites left, so call Mr. and Mrs. G. Arnold, our managers at 385-3543 for an appointment to view.

OCEAN PROP. MANAGEMENT

MAY WE HELP YOU?
Why not make use of our detailed knowledge to find the apartment you really want? We will gladly drive you to see a wide selection of furnished or unfurnished apartments in any
District of Your Choice
No Fee to Tenant
Sterling Rental Agency
206 Kresge Bldg.
1104 Douglas St. at Fort
383-7171
Open 9 a.m.-9 p.m.
Including Saturday

ENJOY WATERFRONT LIVING
Bayshore Court 912 Selkirk Ave.

LOVELY SANDY BEACH
Bachelor from $110.
1 and 2 bedroom suites from $135.
386-0517 384-4352 or 385-0611
Abaco Property Management Ltd.

AVAILABLE NOW
$135—Esquimalt, close in, modern, 3½ rooms, 4-pce. bath, electric fridge and range, plus main furniture, cablevision hookup, heat, hot water, laundry, drapes. No pets. Dickie Agencies, 382-4312 or (Res. Manager 382-6848).

OAK HEIGHTS APARTMENTS
1585 Oak Bay Ave.
Bachelor. Wall-to-wall, cable TV, heat and hot water included. $125. 385-8244.

WITH KITCHEN, FRIDGE, range. Share bathroom. Non-smokers, $90 Starter for a couple. 1413 Fernwood Rd. 383-0724, 383-8828.

ONE 2-ROOM SUITE, THREE 1-room suites, $78. 2122 Cook Street. Electric ranges, oil heat, utilities paid. View after 6:30 p.m., 385-5330.

COMPLETELY FURNISHED bachelor suite on waterfront for 1 or 2 persons. Color TV, stereo, pool, linen, etc. $7 per day or $45 per week. 388-7176 or 386-1744.

LARGE LIVING ROOM, DINette, kitchen, in modern block near Queen Victoria Hospital. Cablevision, laundry room. 1-bedroom, $140. Adults. 386-2385.

AVAILABLE SEPTEMBER 1ST in Rockland Craigdarroch area, bachelor suite with view of city, $130. Also smaller bachelor suite, $95. 385-5810.

ONE BEDROOM PARTLY FURnished, Carport. Retired couple, senior citizen, lady preferred. No pets $110. Available immediately 386-2841 516 Trutch.

BACHELOR SUITE IN MODERN block, near Legislative Buildings, all utilities included, available immediately, phone afternoon or evenings, 385-3277.

AVAILABLE SEPT. 1—FURNISHed modern 1-BR ste. Close in. Call Res. Mgr. 384-5680 or Bayshore Realty Ltd. 388-6424.

MODERN STUDIO TYPE UNIT everything supplied. Close in, covered parking. Michelangelo, 1158 Yates, 386-2812, 386-0112.

BACHELOR SUITE, FAIRFIELD, close in. Own bath and entrance, utilities supplied, (no linen). Quiet older gentleman, 384-5855.

BACHELOR SUITE, PRIVATE bathroom, quiet lady's only, near Jubilee Hospital, $80 month. 658-8028.

1-BEDROOM SUITE, COMPLETEly furnished. All utilities; washer and dryer, shag carpet. $165 per month. 383-4054.

FAIRFIELD AREA, CLOSE TO bus, 1-bedroom apartment with bath, for quiet working girl, $90. 385-6259.

2-BEDROOM SUITE, MAIN floor, close to Gorge hospital, heat and hot water included. Quiet adults only. No pets. $130. 384-7434.

FAIRFIELD FURNISHED 1-BEDroom basement suite, fireplace, laundry facilities and utilities, $90 for retired people. 384-8828.

$90, GAS FOR COOKING, NEAR Jubilee, married couple, no children. 386-6562.

2-ROOM SUITE NEAR VICTORIA Press, share bath. Couple or ladies. 560 John St.

1-BEDROOM, SEMI-FURNISHED suite, Heat and cable. Share bath. $95 a month. 384-1245.

ESQUIMALT, NEAR NADEN, furnished one-bedroom suite, no pets, 656-1779.

SEPTEMBER FIRST, 3-ROOM suite, quiet adults, 384-8278, 382-9470. 1270 Yates.

BACHELOR SUITE, PRIVATE entrance, quiet area, $90. Phone 658-5551 after 5.

3 ROOM SUITE, BATTERY. Close Beacon Hill. $95. 477-2853, 384-5496.

BACHELOR $92, JAMES BAY, September 1st. 383-8614.

202 APARTMENT FURNITURE TO RENT

Three Rooms from $30 per month
STANDARD FURNITURE
382-5111
Immediate Delivery

RENT OR RENT TO OWN
385-2435
Individual rooms or room groups. TVs and stereos, 24 hr. phone service
MAIS FURNITURE
1821 COOK

RENT A WASHER-SPINNER or Perta Dryer from
BUTLER BROTHERS
1720 Douglas 385-3832
(ACROSS FROM THE BAY)

203 APARTMENTS WANTED

1 OR 2 BEDROOM APARTMENT wanted, in Rockland Oak Bay area. 598-4847.

1-BEDROOM SUITE, RETIRED lady, older home preferred, no stairs. Fairfield area. 383-2352.

GENTLEMAN REQUIRED 1-BEDroom apartment. Phone 385-4568 between 6:00 p.m. and 7:30 p.m.

206 DUPLEXES TO RENT

TWO GOOD SUITES — ROYAL Oak and Elk Lake area.

Royal Oak suite immediately available, is HEATED, has TWO bedrooms, living room and kitchen — Only suitable for business girls or couple. Rent $140 per mo.

Elk Lake suite also has TWO bedrooms, large living room with patio — Modern kitchen with ample eating space — Utility room with waher and dryer connections, carport, storage room. Child or pet welcome. Rent $145 Mo. Available August 31st.

Phone John Bishop, J. H. Whittome and Co. Ltd. 479-1667, Res: 656-2308.

$180
3620 HARRIET ROAD
5x5 Duplex; 3-bedrooms, kitchen, living-room and dining room; Utility and carport.
P. R. BROWN and SONS LIMITED
762 Fort Street 385-3435

AVAILABLE AUGUST 15, TWO bedrooms, side by side duplex. W-W, modern equipment. Near Princess Pat Apts. $155 p.m. Call Eleanor Sanderson, 388-4271, 384-9610.
J. H. Whittome and Co. Ltd.

AVAILABLE IMMEDIATELY, Langford area, children welcome, $175. 3 bedrooms, 1½ bathrooms, driveways, sidewalks, includes water and cablevision. Phone daytime 478-2641; evenings, Alliken Holdings 478-3791.

OFF JACKLIN RD., LANGFORD. New executive home, 3 big bedrooms, fridge and stove, 2 baths, family or TV room, sundeck, full basement. Responsible people. 478-2225, 478-5260.

SIDE BY SIDE, 2 BEDROOMS, basement, garden, central, $150. References. Adults only. Available before September 1. Call owner, 383-7983.

AVAILABLE AUGUST 15. MODern 3-bedroom on a quiet St. Ideally suited for children. Close to school and park. Stove and fridge supplied. $185 per month. 479-7725.

SPACIOUS, 2-BEDROOM LOWER duplex. Electric range, automatic hot water and heat. Full basement with 1 room. All utilities supplied. $125. Rock Bay Ave. 382-4946.

3-BEDROOMS, 1½ BATHS, large lot, Langford, $180-$185 month. Rhynhard Developments Limited, 384-1711 or 478-1983.

JAMES BAY. SIDE DUPLEX, 2 bedrooms, full basement, electric stove, oil heat, fireplace, available September 1. $140. 382-1966.

LARGE 2-BEDROOM POST AND beam, fireplace, $170 or $210 all found. Langford area. 478-2662 evenings.

$165—3158A METCHOSIN ROAD. 3-bedrooms, full basement, includes water, stove and fridge. 478-2537.

GORGE AND ADMIRALS. Older 3 bedrooms up; oil furnace water and cable included. $130. 385-2275.

BOND AND MOSS — COMFORTable 2 Bdrm. unit, 1½ bathrooms cably. Aug. 16. No children $110. Royal Trust 388-4311.

SIDE-BY-SIDE 3 BEDROOMS, $175. Main floor 1 bedroom, $150. 592-4957.

2-BEDROOM, UPSTAIRS, ALL utilities included. $160. Mayfair area. 385-0068.

2-BEDROOM SUITE, LANGFORD area, no children, 478-5330 evenings.

SIDE DUPLEX, 1-BEDROOM, baby welcome, no pets, 1639 Oak Bay Avenue, $130, 384-4904.

1 BEDROOM DUPLEX, $70, 967 North Park St. Apply Apt. No.3.

210 HOUSES TO RENT UNFURNISHED

CONDOMINIUM FOR RENT
This spectacular waterfront suite is available on lease. Brand new with every conceivable appliance — fully carpeted — patio over 1400 sq. feet, 1½ baths, private laundry. Rented value $350. Special concession to careful tenant. Speak to MR. KIRK at 386-2955. Mayfair Realty.

566 BEACH DRIVE
$250
2-Bedrooms, living-room and dining-room, den and kitchen. HW heat; basement and drive-in garage. Available September 1. One-year lease.
P. R. BROWN and SONS LIMITED
762 Fort Street 385-3435

RENT WITH OPTION. OAKlands district, close to school, 4 bedrooms and den, 8-room home, newly decorated. H.W. oil-o-matic furnace, 2 bathrooms, fridge and range, dryer wired, monthly rent $235, includes $50 for option. Working adult preferred. 382-4312 anytime.

$200.—935 STAFFORD—IMmaculate 3-bedroom family home near Mayfair Shopping Centre. Rumpus room—planted vegetable garden. Available September 1.
PEMBERTON, HOLMES LTD.
384-8126

2-BR PLUS, BASEMENT DRIVE-IN GARAGE, SECLUDED REAR YARD—$190—SEPT. 1

OLDER, 2-BR, OIL RANGE TENANT UPKEEP $75
D. F. HANLEY AGENCIES LTD.
385-7761

TULIP STREET
OFF MARIGOLD
2 bedrooms, living room, kitchen, bathroom, own garden, $160. Available immediately.
KER AND STEPHENSON LTD.
385-3411

COLWOOD. IMMEDIATE possession. 2 year, modern 3-bedroom home, 2 baths, rec room. Close to schools. $235 per month. J. A. Henderson Realty Ltd. JACK MOEN, 658-5448 or 385-9741.

2-BEDROOM MODERN HOME, for older couple willing to board owner who has room in basement, rent $125 per month, utilities included. 479-3067 between 5:30-6:30 p.m.

AVAILABLE SEPTEMBER 1, three-bedroom home, in Sooke, near Village, gas, furnace, stove, fireplace, ¾ acre land, $185 month. 642-3668.

FAIRFIELD — 2 BEDR. HOME, full basement, garden, wired for washer and dryer — newly decorated, 1 Sept. $180. Royal Trust 388-4311.

2-BEDROOM HOUSE FOR RENT. 944 Old Esquimalt Road. Quiet area, near school. 382-2488, 383-6321.

2-BEDROOM, FULL BASEMENT, close to bus and stores. $180. Responsible couple. 3257 Milligrove. 386-3987.

SIDNEY 3-4 BEDROOMS, ON treed, fenced ½ acre, near schools and shopping. Suit young family or 3 or 4 teachers. $185. 656-4838.

3 YEARS OLD. 3 BEDROOMS, extra room, washroom and garage, in basement. Adults only. Available September 1st. $200. 383-5674.

2-BEDROOM HOME ON CROFton Road, $130 per month. Frig, stove, kitchen table and W-W. Unfinished basement. 758-6488.

2-BEDROOM HOUSE, CLOSE TO town, automatic oil heat, $110 monthly. Victoria Press, Box 446.

AVAILABLE SEPTEMBER 1ST; older 3-bedroom, $150 month, Gorge-Burnside area. 383-9667.

2 BEDROOMS, NO BASEMENT, close to Esquimalt Arena, 543 Joffre, $155. 383-5179 or 478-1303.

ESQUIMALT, 2 BEDROOMS, BY Queen of Peace Church, electric range, vacant. 592-4096.

211 HOUSES TO RENT FURNISHED

OAK BAY
Most attractive bungalow near sea. 2 Bedrooms. Tastefully furnished. Available Oct. 1st. to March 31st. Rent $250 per month to responsible adults.
A. BERNARD AND CO. LTD.
655 Fort St. 384-9335

$230. NEW, 3 BEDROOMS UP 1 down, near University. 383-6327.

211 HOUSES TO RENT FURNISHED

METCHOSIN, 2 ACRES, 2-BEDroom modern house. Sea view, completely furnished with washer, dryer, etc. Children acceptable. No basement. Yearly lease, $180 month. Call 478-6785 between 9 a.m. - Noon.

212 HOUSES WANTED TO RENT

LET US RENT YOUR HOUSE. We have clients waiting for two and three-bedroom homes. We offer good management. Careful tenants and reasonable rates.
PEMBERTON HOLMES LTD.
384-8126

cabin. Approximately $100 per

MARRIED ACCOUNTANT, NONsmoker, 2 children, looking for 2-3 bedroom home, quiet area by September 1 or 15. $165 maximum. References. Phone White Rock 531-1990.

IF YOU CANNOT SELL YOUR home, we have reliable tenants waiting to rent. Phone Mr. Keen, Boorman Investment Co. Ltd., 386-9212.

PROFESSIONAL COUPLE REquires 3-4 bedroom home. 2 bathrooms. References available. 478-5727 or 479-8056.

WANTED BY AUGUST 15, large older home, 3-bedroom, in Saanich district, reliable tenants. 652-1643, 382-7406.

REQUIRED SEPT. 1: HOUSE IN country. 3-bedroom. Reliable tenants. References available. Phone 652-3437.

WANTED BY PENSIONER, small dwelling out of town for September or later. Victoria Press, Box 497.

RELIABLE TENANT WISHES 1 or 2 bedroom house with some seclusion. Phone 658-5704.

JUBILEE-LANSDOWNE AREA, 3-bedroom house or duplex wanted by responsible family. 385-4965.

2 OR 3-BEDROOM HOUSE OUT of city. Metchosin-Brentwood areas preferred, reasonable. 388-4586.

SMALL HOUSE WANTED TO rent by responsible professional woman with 1 child. 383-6396.

215 HALLS, WAREHOUSES, STORES AND OFFICES TO RENT

XXXXXXXXXXX

PRIME OFFICE SPACE
DOWNTOWN
ALL WITH GOOD PARKING NEARBY
515 square feet with 3 private offices and small open area, heating, air conditioning, elevator, excellent parking.
800 square feet with large open area and two private offices, heat, air conditioning, elevator.
6,000 square feet, brand-new modern all open office space, heat, air conditioning, elevator, lots of parking nearby. This is really something at a rent which cannot be bettered in this city.
660 square feet, heat, light, janitorial service, newly renovated, immediate occupany.
Several small modern offices, 185-400 square feet, all janitorial services and utilities included, central downtown location.
RETAIL STORE
1,075 square feet, all new store heating, air conditioning.
CALL
KER and STEPHENSON LIMITED
385-3411

XXXXXXXXXXX

CENTRALLY LOCATED IN CITY
18,000 Sq. Ft. concrete block building with high ceiling, overhead truck loading doors, heated mezanine offices, near new, fenced property, 5-yr. lease or longer, $1.70 Sq. Ft. per annum. Up to 1½ acres additional land adjacent with metal storage buildings also available. May be combined or separate. For further details call WALLY HELLIESEN, 386-5555. B.C. LAND and INSURANCE AGENCY LTD.

IS THE CITY CORE CONGESTION AFFECTING YOUR BUSINESS?
DESIRABLE OFFICE SPACE AVAILABLE NOW AT:
FORT and COOK
DOUGLAS at HILLSIDE
MONTREAL TRUST CO.
386-2111 1065 Fort St.

ALEXIS BUILDING
895 FORT STREET
Prime office area now available in this centrally located and desirable building. Rent includes — hydro, heat, water and janitorial service, 442 sq. ft., $133 per month.
Contac:
P. R. BROWN AND SONS LTD.
762 Fort Street 385-3435

MEDICAL OFFICE
COOK MEDICAL BLDG.
1175 COOK ST.
827 sq. ft. available immediately. $344 per month including hydro. Anglo Canadian Management Company Ltd., Ste. 200, Bentall Bldg., Victoria. 384-8071.

FORT ROYAL MEDICAL CENTRE
1900 RICHMOND AVENUE
473 Sq. Ft. of retail space. Information available from Rental Agents:
P. R. BROWN and SONS LIMITED
762 Fort Street 385-3435

MODERN GROUND FLOOR OFFICE SPACE
1. 1006 BLANSHARD — 900 sq. ft. with room for expansion. $225 per month.
PARK PACIFIC APARTMENTS LTD.
388-5491

CENTRAL DOWNTOWN LOCATION
3-room office suite, 600 sq. ft. newly redecorated, has big bright windows, easy walk up flight of stairs. Electric heat included, modern washroom facilities shared with other professional tenants, $80 per month, Suite No. 2, 1110 Government St.

SHOPPING CENTRE VACANCY
SHELBOURNE PLAZA
320 sq. ft.
Contact City Savings and Trust, 622E No. 3 Road, Richmond, B.C., 273-6181.

AVAILABLE NOW
Sprague Centre.
903 Esquimalt Rd.
Approx. 700 sq. ft. $150 mo. inc. heat. Ph. 388-6474 9 a.m.-5 p.m., Mon.-Fri., or 658-8988 after.

OFFICE SPACE FOR RENT, Brentwood. Will build to suit your specifications. Busy corner location. 128x56'. Ample parking. Please call 652-1652.

2 SMALL OFFICES FOR RENT above Kent's $30 and $45 monthly. Available immediately. Separate entrances. Apply Kent's, 742 Fort.

STORE OR OFFICE, 664 Discovery Street, 383-4363.

WAREHOUSE AND OFFICES TO rent. Reasonable. 386-8435.

233 MORTGAGE LOANS AND INSURANCE

HOMEOWNERS NEED MONEY
We have funds immediately available for First, Second and mortgages of equity. Borrow on the equity in your home, any amount, for any purpose. Low monthly payments. For fast, confidential and courteous service, no obligation, call
385-9741
JOHN LUKAZ

Cash for your existing mortgage or agreement.
24 Hours Service
J. A. Henderson Realty Ltd.

$200,000, TO INVEST investors headquarters. Conventional and private funds available for 1st — 2nd — 3rd mortgages. Also interim building loans.
BILL WESTCOTT
D. F. HANLEY AGENCIES LTD.
385-7761

233 MORTGAGE LOANS AND INSURANCE

MORTGAGE FUNDS AVAILABLE FOR ALL B.C.
FROM 9½% (VICTORIA)
UP-ISLAND, LOWER MAINLAND, INTERIOR AND NORTHERN B.C.
HOMES, WATERFRONT PROPERTY
LAND OR DEVELOPMENT PROPERTY
Drop us a line or phone collect. Perhaps we can serve you. Let us have full details of your property so we may give you a quote as to rates, terms, costs, etc., with no obligation on your part.
Cash valuations given on any existing mortgages or agreements without obligation.
COURTESY TO FELLOW BROKERS
Write or phone
Mr. Len Thomas at
DOUGLAS HAWKES LTD.
990 Blanshard St.,
Victoria, B.C.
PHONE 384-7128 (Collect)
(After hours 479-6382 collect)

MORTGAGE FUNDS
Any Amount, Any Reason
Residential 1st and 2nd mortgages.
Commercial 1st and 2nd mortgages.
Interim loans.
We buy existing loans and agreements.
For fast, confidential service, call the mortgage specialists:
RAE INVESTMENTS LTD.,
388-7891
Members: M.D.A.B.C.

NO BONUS
HOME EQUITY LOANS
Here is your opportunity to borrow the inexpensive way. You may borrow up to 90% of your property value whether your home is paid for or not. No amounts too small or too large. Interviews in the privacy of your own home.
EXAMPLES:

amount	payments from
$2,000	$23.00
$3,000	$33.00
$4,000	$47.00
$5,000	$59.00

15 year ammort. — 5 year term.
FOR FAST COURTEOUS SERVICE CALL ME TODAY. MONEY IMMEDIATELY AVAILABLE.
W. A. (Bill) HODGSON
385-4528
24 Hour Service
Byron Price and Associates Ltd.

INSTITUTIONAL AND PRIVATE FUNDS AVAILABLE
1st and 2nd MORTGAGES
also
EXISTING MORTGAGES BOUGHT AND SOLD
K. M. JACOBSEN
386-1361 658-8679
Canada Permanent Trust Real Estate Division

FIRST AND SECOND MORTGAGE FUNDS AVAILABLE AT COMPETITIVE RATES. UNLIMITED FUNDS, CONVENTIONAL AND PRIVATE. QUICK DECISIONS. CALL MR. McKENZIE, 386-7521 (anytime). BOORMAN INVESTMENT CO. LTD., 1111 GOVERNMENT ST.

MONEY TO LOAN ON mortgages. Quick decisions. Also agreements and mortgages purchased for cash. See us for top price.
A. BERNARD and CO. LTD.
655 Fort Street 384-9335

MORTGAGE MONEY
First mortgages available up to any amount at current interest rates. Quick decisions.
BROWN BROS. AGENCIES LTD.
1125 Blanshard 385-8771

MONEY AVAILABLE
Low rates for First or Second Mortgages, Interim Financing, Building Loans, Refinancing.
P. R. Brown and Sons Ltd.
762 Fort St. 385-3435

SECOND MORTGAGE MONEY AVAILABLE FROM 12% WITHOUT BONUS. DAVID PHILIPS, MTGE. MANAGER, 386-2911.
Shirley Philips' Homefinders Ltd.

CASH FOR YOUR MORTGAGE or agreement for sale. Quick decisions and highest prices paid. M. Braithwaite, Financial Survey Ltd., 384-9305. Res. 592-0638.

234 MORTGAGES FOR SALE

EXCEPTIONAL 1ST MTGE.
We have an exceptionally good first mortgage opportunity on a new apartment building: Amount required: $90,000. Interest: 9¼% 5 Yr. term - 25 Yr. Amortization. Security and covenants outstanding. You may be interested in all or part of this mortgage. For further information call:
D. H. MacGILLIVRAY of
A. E. LEPAGE
BOULTBEE SWEET REALTY LTD.,
386-1341

CURRENT 1ST MORTGAGES
$ 7,500, 9¼%, Int. Only
$13,000, 9¼%, $121 P.M.
$21,000, 9¼%, $180 P.M.
5-year term
These are all well secured first mortgages. We are able to invest with excellent security sums of $2,000 or more. Call Vincent Holmes, 384-8124.
PEMBERTON, HOLMES LTD.

MORTGAGE MONEY AVAILable. $6500. Phone 479-4318 between 4-6.

240 BUSINESS OPPORTUNITIES

VICTORIA MOTEL
A LITTLE DANDY
Close in on almost 1½ acres of land 11 units with good living quarters priced right with $45,000 down. Good terms on balance. FRED BERGMAN 386-2955 or res. 598-4418.

OWNERS RETIRING
6 acres of level land with highway 19 going through the middle. 626 feet of level waterfront 100 ft. by 1500 foreshore rights. Boat rentals with launching ways. 51 trailer pads all rented. 4 unit motel. 4 room home. Good financial statement with listing broker. $65,000 down or less to reliable purchaser, balance to vendor on easy terms. Call FRED BERGMAN, 386-2955 or res. 598-4418. Mayfair Realty.

COMMERCIAL BUILDINGS
PRIME DOWNTOWN LOCATIONS
1—3000 sq. ft. on street level plus office space above. Suitable for professional or retail use. High traffic count. $85,000 — Half cash to handle.
2—4 floors of retail space immediately available for occupancy. Elevator service installed. 3000 sq. ft. on each level could be converted to prestige office use. Asking $190,000 — Terms may be arranged.
3—7200 sq. ft. warehouse — all brick and concrete block construction. Priced at $125,000.
HARRY WOOD - KEN WRIGHT, 386-1361, CANADA PERMANENT TRUST.

INTERNATIONAL COMPANY seeking investors of up to $2700. investment is secured as well as guaranteed. Our company gross over $100 million first 22 months. Write Post Office Box 5234, Station "B", Victoria.

CITY CAFE $6,500
Downtown cafe on busy main street. Seats 34, low rental. 479-1667 BILL ANDERSON 479-6648
J. H. Whittome and Co. Ltd.

GOING CONCERN, GRAVEL-CONtracting firm, Central Vancouver Island. Terms. Reply to Victoria Press, Box 427.

BARBER SHOP IN PARKSVILLE, 2 chair owner operated. Good steady year round income. $6,000 or best offer. 248-3579 or 248-5305.

240 BUSINESS OPPORTUNITIES

M M M M M M M M M
JACK MEARS
OAK BAY REALTY LTD.
2194 Oak Bay Ave.
201 - 727 Johnson

244 REVENUE PROPERTY

NEW EXCLUSIVE DUPLEX (up and down) NEAR QUEEN VICTORIA HOSPITAL—$23,900
Two-1 bedroom suites plus a full basement with some development, showing a return of $245. p.m. In excellent condition on a good size lot. Act now, call:
LARRY M. BROOKS
384-8126 or 478-2018
Anytime
Pemberton Holmes Ltd.

TRI-PLEX
$38,900
Not a conversion, but a well-built revenue property. Each unit has its own furnace, hot water tank, hydro meter. In excellent condition and fully occupied. Vendor leaving, so early possession. $28,000 financing at 9½%. No term available. Get in for as little as $6,000 down. Also have new five plex at $62,500. For further information or viewing, call
384-8126 J. F. COLWELL 592-9828
PEMBERTON HOLMES LTD.

COLWOOD 4-PLEX
$54,000
Nearly new 4-plex. 2 3-bedrms, 2 2-bedrms. Situated on almost ½ acre. Quiet area. Vacancy rate nil. Oil hot water heating. This building could not be replaced for this price. To view call:
BILL WELDON, 598-1480
Shirley Philips Hometinders Ltd.
386-2911

FAIRFIELD REVENUE FIVE PLUS SUITES
Large, well-kept revenue home located on a corner lot close to all conveniences. Offers five suites plus one additional rented BR. Provides a very sound investment potential with room for improvement. Owners anxious to sell. Reasonably priced $53,000. JOHN A. JOHN, 477-8096 or 386-3231. Block Bros. Realty.

CLOSE-IN REVENUE HAULTAIN STREET
Older well-built structure with 3 1-bedrm. self-contained suites. Full basement, double garage at rear. excellent financing gives handyman opportunity for steady income in convenient area. reduced to $24,000. Open to offers. Appt. only with Wilfred Davis, 383-4271 or 658-5276.
J. H. WHITTOME and CO. LTD.

8 RENTALS
This white stucco conversion is just off Fort St., and always fully rented. 7 housekeeping units and a 1-bdrm. apt. in first class operating condition. Full price $42,000, showing a net of $4400 per annum. Try $10,000 down, bal. at 10%. NO DRIVE BYS. If interested I will show you thru. A. KLENMAN, Town and Country Realty Ltd., 382-7276.

COMMERCIAL BUILDING
Located on 2 lots on busy main artery. Building three years old, leased to good tenants. Can be purchased clear title or on terms. Will show a net return of 11% on an investment of $35,000 plus equity gain. For full details contact Pacific Properties Ltd. 204-1420 Marine Drive, North Vancouver, B.C. Phone 988-6356.

SIDE BY SIDE DUPLEX FAIRFIELD
Spacious duplex in excellent condition. All rooms are large. Two bedrooms each side plus extra bedroom in basements. Rear lane access. Rents $185 each side. Asking $42,000. Call MR. WALLACE 598-3321. Jack Mears Oak Bay Realty.

—DUPLEX — JUBILEE, UP AND down — $19,900
—Duplex — plus cabin, rents $260 —$19,500
—Three suites — Vic High, Rents $355 — $25,900
—Three suites and 2 housekeeping rooms, $26,900.
Call LARRY QUAGLIOTTI
479-6609 — 388-6231
Island Pacific Realty

SxS DUPLEX 3 BEDROOMS
Only 4 years old, each side has 3 bedrooms, living room, fireplace, separate dining room and full cement basement. Try your down payment. Owner will carry full balance. Price $38,000. Call Mrs. Johnston 386-7721 or 479-1589.
Investors Syndicate Realty Ltd.

CONTRACTORS DEVELOPERS
1.02 acres plus 3 houses on Seymour St. Near Town and Counry. All houses occupied. Excellent development area.
Call CEC PEARCE, 385-8771 (anytime):
BROWN BROS. ON BLANSHARD

REVENUE PROPERTY
Nice family home on 2.74 acres of desirable property. Large workshop and separate garage. Smaller rental house providing $100 a month revenue. Try your offer on asking price of $39,500. Call DOUG COLE, 478-4494, 478-5561 or CAROL MARTIN, 478-7970 or 478-5561.
Block Bros.

GRAND 5-SUITER
Redecorated inside and out. Re-roofed, new heating systems in excellent shape. All large semi-furnished suites. Vendor wants offers to $52,500. and will consider boat as part payment. Call GERRIT KLOOTWYK of Block Bros. Realty, 386-3231 or 384-2481.

DUPLEX
CLOSE IN — High city location, distant sea view. Up and down. Spic and span. Worth your inspection.
$22,700
Call R. COX, 385-2481
Swinerton, Stewart Clark, Ltd.

GEORGE DEVLIN
Real Estate Consultant
635 Humboldt St., 385-2725

245 REVENUE PROPERTIES WANTED

Wanted Revenue in Greater Victoria area. $20,000 - $80,000. Must have good rents. Call LARRY QUAGLIOTTI 388-6231 Island Pacific Realty.

247 COMMERCIAL OR INDUSTRIAL PROPERTIES

GROWING AREA
ARDERSIER RD. OFF DOUGLAS ST. BEHIND RED LION INN. ALMOST HALF-ACRE (20,529 SQ. FT.) CENTRAL LOCATION TO ALL. BUY 2 OR 4 PROPERTIES FOR $31,450 OR $65,600, OR MAKE OFFER. MR. PLANK, DOUGLAS REALTY LTD., 385-8784.

COMMERCIAL PROPERTY
3.5 ACRES
PRIME LOCATION
Approximately 156,600 sq. ft. of commercially zoned land comprising of one entire block on 2 main thoroughfares. Minimum purchase of 1.2 acres. This property is centrally and ideally located. Priced at $622,100. Interested prospects, please call BILL HORAN at 477-1287 OR BILL CARNEGIE at 478-6476.
D. F. HANLEY AGENCIES LTD.

COMMERCIAL ZONING
74,000 SQ. FEET
Frontage on 3 main streets makes this an ideal property for multi-stories development, or possible motel-hotel, office and apartment complex. Owner will consider terms and possible participation offered at $1,100,000. Please call ROMA NICOLL at 386-2955 or res. 656-4666. Mayfair Realty.

INVESTMENT OPPORTUNITY
$59,000
Light industrial zoned property approx. 23,000 sq. ft. between Douglas and Burnside. Frontage two street and trackage adjoining. Older 2 floor barn on property. Excellent location offered at $59,000 with terms. More details.
386-2111 BILL TYSON 477-4437
MONTREAL TRUST

OFFERS INVITED MUST BE OLD
Commercial zoned ½ acre in business area Brentwood Bay. Sewered, ready to develop. Older home included on property. Asking $41,000 — make an offer.
385-3435 AL VICKERS 652-2266
P. R. BROWN and SONS LTD.

250 HOUSES FOR SALE

JOHNSTON and CO. LTD.
Realtors — Appraisers
1306 Broad — 385-2471

REVENUE PROPERTY
INVESTMENT POSSIBILITY OR LARGE FAMILY HOME IN PRIME SOUTH OAK BAY AREA
$90,000
The kids (Mom and Dad too) will enjoy the 35'x18' pool and 1.6 ac. of seaview land. Dad will appreciate the quiet study with fireplace. Your guests will enjoy the crackling fires in both the large living rm and spacious, beamed, panelled Dinning Rm. The roomy kitchen provides the family centre of days gone by. There are 4 large Bedrms (or more) and several Bathrms.
Because it is a legal duplex, the smaller family or retired couple can enjoy spacious, gracious living and have someone else help pay for it.
As the property consists of two lots, one can be sold now to substanfially reduce the purchase price or hold for a few years for real capital gain. For further details and appointment to view call MR. BAXTER 385-2471.

COUNTRY DUPLEX
At last — home and revenue in the country. Side by side, in-line living and dining rooms. U-kitchens, double stainless steel sinks and stove hoods. One and a half bathrooms, three bedrooms, utility room, mud room. Small sundecks, carports. Clear title. New and ready to move into. $38,000. Simon Flett anytime 385-2471.

ABSOLUTE SECLUSION!
1.5 AC. PRIME WATERFRONT
HUGE TREES — MATURE LANDSCAPING
ENCLOSED POOL — HEATED AND FILTERED
These features serve to complement the five bedroom, 4 bathroom, architect designed home. Ideal for large scale entertaining and large family accommodation. The huge Living Room has a lovely marble fireplace and a window wall overlooking the sea. The cosy panelled Den has a brick fireplace built to hold large logs. The large Family Room which adjoins the kitchen has another fireplace. The spacious Master Bedroom suite has a 4 pce bathroom, dressing room with lots of cupboards and drawers plus built-in vanity and opens directly to the pool for that early morning dip. The intimate bar-room is accessible from the Liv. Rm, Den, and pool. The inviting entry hall with its gleaming white floor and red broadloomed staircase has a nicely appointed powder room adjoining. The foreshore lease permits a boathouse and ramp. $150,000 is the asking price for this beautiful property located near Arbutus Road. An extra acre may be purchased to provide even more privacy. For appointment to view call MR. BAXTER 385-2471.

INVESTORS SYNDICATE REALTY LIMITED
620 Broughton St., 386-7721
Across from Eaton's Carpark

$14,900
1003 McCASKILL
3 Bedrm. family home completely redecorated. New w-w carpets, new plumbing, wiring, etc. Immediate possession. Low down payment. Call Leo Pigeri or Evan Williams 386-7721.

BURNSIDE-TILLICUM
$18,000
Just listed. Clean two bedroom home with full basement. Located close to school and shopping. For further information call Leo Pigeri or Evan Williams. 386-7721 anytime.

BRAND NEW
JUST COMPLETED 3 BEDROOM BUNGALOW OF 1286 SQ. FT.
With full high basement and wrap around Sundeck partially secluded TREED LOT in The Gorge Admirals District. Raised Hearth fireplace in living room — Family dining room — Luncheon Nook in DREAM KITCHEN. 4-pce. Vanity Bath plus EN SUITE MASTER BEDROOM. W-W throughout. (ENJOY $1000 GOV'T GIFT GRANT) on this Lovely Home priced at $36,000.
C. BAIRD — 386-7721

GORGE WATER
A cosy 1 bedroom retirement home bordering on the water. Living Room, family kitchen, sundeck off. Asking $16,900. For more details phone Mrs. Johnston 386-7721 or 479-1589.

View Property
Convenient Quiet Location
Large High Lot
Beautiful Trees
Large House
Lots of Bedrooms
It has Everything
Price: $39,900 but open to offer
GRAE LANGSTON—386-8596
Island Pacific Realty Ltd.
388-6231

OPEN HOUSE, SATURDAY AND sunday. Make an offer on this Broadmead beauty. High up with views from every room. Knotty Cedar kitchen, unusual fireplace and cat walk. 3 bedrooms, 1 full and 2 half bathrooms, includes appliances. Owner leaving City. 4605 Cliffwood Place. 658-8778.

BY OWNER, QUALITY FAMILY home, all basic services renewed, 2 blocks from marina, golf course, shops, transportation. $42,500. 598-1610. 2503 Orchard Ave.

PRIVATE. MUST BE SOLD. IMmaculate 3-bedroom home, en suite plumbing, 1-bedroom suite in basement. 3 years old. Large mortgage. 478-5491.

LARGE HOUSE OR REVENUE property. Double plumbing. Large lot. Excellent city location. Room for parking. $23,900. McCandless Realty 383-6111, Eves. 592-1981.

BY OWNER. LARGE FAMILY home in excellent condition. Jubilee Hospital area. Available immediately with low down payment. Total price, $19,800. 478-3143.

$12,800 FULL PRICE
Large family home, new kitchen, wired for electric stove. Newly decorated inside and out. 1283 Denman. Phone owner, 479-2209.

BY OWNER, ATTRACTIVE north Oak Bay house. 2 plus bedrooms. Grounds immaculate. $28,900. Viewing anytime at 2270 Esfavan. 592-6929.

$25,500 IS OWNERS ASKING price for 3-bedroom, split-level house, excellent condition. 479-1227 or 383-9126.

BY OWNER, 2817 DYSART, GORGE. 3 BEDROOM HOUSE. $17,500, OR OFFERS. CMHC APPROVED. 386-6609.

250 HOUSES FOR SALE

ISLAND HOMES ISLAND
2504 Douglas St. 386-7545
ISLAND HOMES ISLAND

OPEN HOUSE
SAT., 1-5 P.M.
2578 VISTA BAY RD.
BEAUTIFUL CADBORO BAY VIEWS
(See financial page ad)

SPLIT LEVEL SPECIAL, $29,900
Lake Hill area. 6-year-old, large, 3-B.R. home. Large rec. room and room for two more B.R. above ground level. Don Layman, 385-0297 or 386-7545 anytime.

QUIET CUL-DE-SAC CLOSE IN
THREE-BEDROOM, 4-YEAR-OLD IMMACULATE FAMILY HOME. SPACIOUS GROUNDS WITH VIEWS — REAL FAMILY SIZED KITCHEN, SUNDECK — HIGH BASEMENT, 3 SETS OF PLUMBING, SUPERIOR CONSTRUCTION, IMMACULATE CONDITION; PRICED AT $33,900. OWNER MAY CONSIDER TRADE ON OLDER HOME IN GOOD AREA. PHONE BILL PALFREY, 386-7545 or 598-4210.

DUPLEX WITH WATER VIEW
SITUATED ON THE GORGE RD. WITH VIEWS OVERLOOKING THE PARK, THIS VERSATILE PROPERTY HAS EXCELENT POTENTIAL EITHER FOR INVESTMENT OR FAMILY RESIDENCE. IT FEATURES TWO 3-BEDROOM SUITES AND A 2-BEDROOM IN-LAW SUITE — HOT WATER HEATING — SUNDECK AND PATIOS — CLOSE TO EVERYTHING AND IN VERY GOOD CONDITION. PHONE BILL PALFREY. 386-7545 or 598-4210. $43,900.

STARTER—RETIREMENT
Cozy 2 BR home in excellent condition with a full basement and a good fenced yard. Only $22,900.
JUST Ron Crow 592-4989
CALL Patrick Snow 592-3931

NEAR UNIVERSITY
3820 PALOA LTD
DELIGHTFULLY SPACIOUS—well planned—CRISP NEW LISTING—located in a quiet attractive residential area—CLOSE TO BUS, SHOPPING AND SCHOOLS. A very neat 3-BEDROOM, NO-BASEMENT home with large attractive family kitchen, SEPARATE DINING ROOM, spacious living room with FP—4-piece bath. Oil-o-matic heat—utility room. Sep. garage, interesting lot. Priced at $24,950.00. Call Ken Jensen 386-7545 or 592-9079.

INSIDE AND OUT
3120 BALFOUR
IS ABOUT AS NICE AS YOU WILL FIND in a nice quiet well kept area. A most attractive 2-BEDROOM, FULL BASEMENT home. ALL NEWLY STUCCOED and faced with NATURAL ROCK. Interior is delightful, FEATURING lge. living room with CEILING-HIGH NATURAL ROCK FP. Extra lge. DR and family kitchen. Oil-o-matic heat. Asking $24,900.00. Call Ken Jensen 386-7545 or 592-9079.

PEMBERTON PARK
2 BLKS. TO BEACH
3 (or 4) BEDROOMS
REC. RM. — 2 BATHS
Attractive contemporary home in top rate area with seclusion. Gracious cathedral entrance, adorable living room that overlooks delightful treed area, sliding glass doors to a stunning fully enclosed sundeck. Superb kitchen that will delight any woman. Spacious 4-pce. vanity main bath. 3-pce. 2nd bath (with shower). Better than new condition thru-out. Only $45,000 with terms to suit. Phone Morris Lund, 386-7545 anytime.

COLWOOD BEAUTY
IN-LAW SUITE
$30,900.00
An immaculate home with large living room, w-w carpet, real nice F.P. separate dining room, lge. bright kitchen, sundeck off through hall to 3 good bedrooms, a deluxe large bathroom, fully finished rec. room, utility room, plus a nice 1 bedroom suite on a nicely treed lot with paved driveway to the rear. Lots of room for trailer, boats, or what have you. Just offered for sale. See it now by calling Grant MacFarlane 386-7545 anytime.

$23,900.
GRACIOUS RETIREMENT
Immaculate 2 bedroom, no basement home—only 6 years old situated high on an easy to maintain lot. Contemporary design with ample storage areas and many extra features. For appointment to view call Mr. Fortune at 386-7545 or Res. 477-1229.

OAK BAY FAMILY HOME
PHONE BILL PALFREY—386-7545 or 598-4210 FOR INFORMATION ON THIS CHARACTER HOME FEATURING: 2400 sq. ft. of living space—4 bedrooms plus—spacious entrance hall—large living room—separate dining room—in-laid oak floors—den or music room—beamed ceilings, hot-water heat—located on quiet cul-de-sac. Priced to sell at $29,900.

N A T I O N A L
TRUST CO. LTD.

2 LOCATIONS TO SERVE YOU

HILLSIDE SHOPPING CENTRE

ON THE BORDER CITY REVENUE
Older style side-by-side duplex conversion. Live in one, rent the other. Close to schools and shopping. Full price $21,500. Very easy terms to reliable party. Out-of-town vendor. MUST SELL! ACT QUICKLY!
CALL: CLIFF BENNETT
386-2961 OR 592-2007

DOWNTOWN
1280 DOUGLAS
Off. 388-5451

M M M M M M M M
JACK MEARS
OAK BAY REALTY LTD.
2941 Oak Bay Ave.
201 - 727 Johnson
M M M M M M M M M
23 Hr. Service
386-2291

SERVICEMAN'S DELIGHT
Great convenience for anyone working in Esquimalt. Close to shopping, transportation and Gorge Vale Golf course. Three bedrooms, 1½ baths, finished rec room. A great family home in all respects. Modern, neat and well-kept, this home is realistically priced at $26,900. on your terms. Call: RON MATHEWS 386-2291.

SWAN LAKE AREA
Wide thru hall and spacious rooms offer the best in living for the family needing 3 large bedrooms. This is a most attractive home and needs to be seen to be appreciated. Try your down payment on the asking price of $23,900. Call: MARKIE MUNN 386-2291 or 478-7253.

SOUTH OAK BAY
2 plus bedrooms, 1½ bathrooms, separate dining room, well maintained home. Secluded patio. Ideal for retireds or small family. Owner 598-5636.

COUNTRY BUNGALOW, BY owner, 2-bedroom, living room with fireplace, garage, fenced large lot, $16,900. No agents. 382-3411.

250 HOUSES FOR SALE

A. E. LePAGE
BOULTBEE
SWEET
LTD.
Realtor
Hillside Shopping Centre
386-1341

RAISE A RUMPUS
$21,500
Lots of room for the growing family in this 4 or 5 bedroom home. The basement has been partly developed and has a 2 pc. bathrm. The yard is large with plenty of play area and fruit trees, schools are handy. To view call
MARJ. NAPPER
592-9554 or 386-1341

OWNER VERY ANXIOUS
has bought mini farm and wants action. Will consider all offers, this 4 bedroom home built in 1958 features large kitchen, full basement, finished rec. room with bar and fridge. Lovely lot with many trees, close to schools. Quick possession is possible before school starts. Priced at $29,900.
W. Michaels B. Johnson
386-1341

TRUE ELEGANCE
Partly describes this outstanding executive home in the Uplands. What housewife could resist the convenient kitchen, and what family could resist the tremendous games or entertainment room. 3 Bedrooms, 4 pc en suite, plus another 4 pc and 2 pc powder room. Large treed landscaped lot. To view call
MARJ. NAPPER
592-9554 or 386-1341

"TOPLESS"
You can't top this excitingly different home in the Lakehill area. Secluded lot, 2 bedrooms, sun deck, TV room, plumbed for washer and dryer. Priced right at $27,500. To view call
MARJ. NAPPER
386-1341 or 592-9554

OLDER — STARTER
A three bedroom older home at an exceptionally good price. Good size living room and large kitchen. Good basement plus large storage area. Oil H-A heating. Plumbing, wiring, roof etc. all in top shape. Can be had with a low down payment on only $15,900.
To view call:
G. WILLISCROFT
386-1341 (24 hr. serv.)

SOUTH OF OAK BAY AVENUE
Buy now and be ready to move into this comfortable family home before school starts. Located in a quiet and convenient neighborhood this immaculate home offers 3 bedrooms up plus 4th in full basement, living room with wall to wall and fireplace, separate banquet-size dining room with its' own fireplace. Asking $24,500.
B. Johnson W. Michaels
386-1341, 24 Hr. Serv.

FOR COAST-TO-COAST REAL ESTATE SERVICE
CALL 386-1341

BBBBB CCCC LL
B B CC LL
BBBBBB CCCCCC LL
B B CC CC LL
BB BB CC LL
BBBBB CC LL
BB BB CC LL
BB BB CC CC LL
BBBBBB CCCCCC LLLLLL
BBBBB CCCC LLLLLL
B.C. LAND AND INSURANCE
Serving B.C. Since 1863
922 Government St. 388-5555

GORDON HEAD
An Immaculate 3-bedrm with high sea view setting. Sparkling fresh interior and exterior decor. W-W throughout, step saving kitchen with eating area, one and half bathrooms, and pleasant games and rec. room downstairs. An ideal and exciting family home.
Price $35,500
Call WALLY HELLIESEN 388-5555
for further details

CITY
Near Bamfield Park. 5-room bungalow consisting of a living room, large cabinet kitchen, 2 bedrooms, one very large sun room and 3-piece bathroom. Full cement basement, oil heating. Try C.M.H.C.
Price $17,900
Call Mr. Hope or Mr. Carpenter 388-5555 anytime.

BEAUTIFUL SEA VIEW OF CADBORO BAY AND ISLANDS, ADJOINING UPLANDS.
Outstanding private garden with large spring fed pool and stream. Close to university, elementary school, shopping, transportation. This is a better than average property consisting of two bedrooms, plus panelled den, large living and dining room with fireplace. Large sundeck overlooking garden and Cadboro Bay.
Through hall plan, master bedroom has two-piece bathroom ensuite. New high grade wall-to-wall carpeting throughout this home, over hardwood floors. Full cement basement. Automatic oil heating. Separate oil fired domestic hot water furnace.
Another hard to find B.C. Land Exclusive, priced to sell at $46,500. For appointments to view please call Mr. Lovitt at:
Office: 388-5555
Res: 477-4162

BBBBBBBBBBBBBBBBBBBBBBB
B B
B BROWN B
B BROS. ON B
B BLANSHARD B
B B
B 385-8771 ANYTIME B
B B
BBBBBBBBBBBBBBBBBBBBBBB

$17,500
Here is a fine ideal home for the retired couple — Living-room with open fireplace modern cabinet kitchen wired for range two good size bedrooms, basement: Oil hot air heating (Package unit) Asking $17,500 Doug Lawson 385-8771 anytime.

151 MICHIGAN ST.
Dandy neat 2 Bedroom bungalow — Payments only $97 monthly on existing mortgage at 7 per cent. Full price $17,000. Phone FRANK BUTLED to view, 592-1315.

OPEN FOR INSPECTION
4582 SEAWOOD TERRACE
(Off Ferndale at Tyndall)
NEW CUSTOM-BUILT HOMES
EVERY WED., THURS.
7-9 P.M.
EVERY WED., SAT.
1:30-4:30 P.M.
3 homes to view. Why not trade UP? CALL BROWN BROS. AGENCIES ON BLANSHARD at 385-8771 (anytime)

LEOTA PLACE
Delightful Cul-de-Sac on Cordova Bay Ridge off Searidge Drive. Two homes completed and two more under construction — all by designer — David Gurr.

Drive by 812 and 816 Leota Pl. and note the unique design and quality landscaping of these beautiful homes which are realistically priced from $42,400.

For inspection and an appreciation of the unique interiors and features, too numerous to mention, please call:
D. M. MacKILLOP G. IRELAND
384-0308 658-8408

C. N. MONTAGUE CO.,
384-9318
1028 Blanshard St.

OPEN HOUSE
SAT. AND SUN., 1:30 - 4:30
MON. - FRI., 1 - 4, 7 - 9
305 DANIEL PLACE
New 1280 sq. ft. home, off Metchosin Road, 2 blocks past Lagoon Road.
D. BETTS LTD. 478-3726

BEAUTIFUL VIEW, PLEASANT neighbors plus a lovely 1400 sq. ft. house on 1½ lots in cul de sac. Asking $28,900. Will consider newer car or recreational vehicle in down payment. Owner, 386-9693.

SPACIOUS, SEAVIEW, FIVE bedrooms. In-law suite — all amenities. $53,000. 477-2957.

250 HOUSES FOR SALE

X
XXX
XX XX
XX XX
XX XX
XX Royal XX
XX Trust XX
XX Company XX
XX XX
XXXXXXXXXXXXXXXX
REAL ESTATE SALES DEPT.
NOW LOCATED AT
3400 DOUGLAS ST.
384-8001

REDUCED TO SELL
$1,000 DOWN POSSIBLE
If you qualify for the B.C. 2nd Mtge. you can move in quickly to this completely renovated home. Sparkling hardwood floors in both good size BRs. Wall-to-wall in the cozy living room with oak fireplace. Smashing kitchen and 4-pce. vanity bath with colored fixtures — private patio. On beautifully treed view lot, near Cedar Hill Golf Course. Separate garage. Part basement — exterior needs charm so bring your ideas! Now only $20,900 and we'll work out financing. Call JOYCE MILLER or BARBARA HUNT 384-8001.

JUBILEE AREA
$17,500
LOW DOWN
This immaculate 2-bedroom home is ideal for retired or beginners. Large living and dining rooms, with modern kitchen. Lovely lot with fruit trees. Close to bus and stores. Offers invited. PETER TER VEER 384-8001 or res. 479-1588.

FAIRFIELD
IF YOU DON'T HURRY THIS WILL BE SOLD
IF YOU DON'T want a large lot and you don't need a basement you don't need more than 2 BRs and don't want to pay a big price. Then do call me quickly on this one. Just $15,500 and just listed. Call JOYCE MILLER 384-8001.

DELIGHTFUL WATERFRONT
CAN YOU BELIEVE JUST $65,000
A magnificent older residence in lovely condition. Words can't describe, please let me show you through. Over 4500 sq. ft. of charming living. Beautifully landscaped 100'x275' lot with its own secluded cove. Call to view anytime — BILL JENSEN 384-8001.

LOW DOWN PAYMENT
ESQUIMALT HIGH SCHOOL AREA
3 bedroom, 1½ bathroom comfort, wall-to-wall home completely redone and redecorated, easy-to-care-for lot. Large patio — double carport. Reasonable electric heat. See it inside and you'll like it. BUD ZUCK 384-8001 or res. 382-0349.

BRAND NEW LISTING
$24,500
Situated in the Tillicum-Carey Rd. area this good family home is 18 years old. Large L-shaped living room-dining room with F.P., 3 bedrooms, H.W. floors throughout, pretty kitchen and room for development in the basement. Big fenced backyard with fruit trees. Be first to view with JOYCE MILLER or BARBARA HUNT 384-8001.

HIGH VIEW LOCATION
Spacious 3-bedroom home (Master king-size en suite), 18x13 living room with RH granite fireplace. Separate dining room with sundeck off, de luxe kitchen with built-in range and garburator, 4-pce. vanity bath. In the full basement a 37x17 rumpus room with built-in bar, stereo and fridge, 2-pce. bath, utility room plumbed for W-D plus workshop and storage room. Asking $37,500. Call BRUCE McILROY 384-8001.

SOUTH OAK BAY
420 VICTORIA AVE.
PRICE REDUCED TO $38,500
A 4-bedroom family home. M.L.S. To view phone JOHN MORRY 592-9770 or 384-8001.

GORDON HEAD—EXCLUSIVE
Located in a choice residential area on an acre of land with seaview. Lovely 3-bedroom home — guest-size dining room plus a large family room off the kitchen. Full high basement with a complete two-bedroom in-law suite. View by appointment only. CALL PAULINE BROOKES or JESSIE McGRATH 384-8001.

LANGFORD, COLWOOD, METCHOSIN
Over 100 homes and properties to choose from. A wide selection of designs and price ranges. Basement homes, no-basement homes, split-levels, ranchers, lots and acreages. Let me show you the many attractive properties in this area of low taxes and pleasing living. Call ALMER OLSON 384-8001.

NEW LISTING
SOUTH OAK BAY
2154 WINDSOR ROAD
Beamed ceilings—stone fireplace—den—4 bedrooms—2 bathrooms—full basement—over 2,000 sq. ft. of finished living area. To view contact JOHN MORRY Res: 592-9770 or 384-8001 anytime.

$ $ $ $ $ $ $ $ $ $ $ $ $ $ $ $ $ $ $
$ DOUGLAS REALTY LTD. $
$ Phone 385-8784 $
$ $ $ $ $ $ $ $ $ $ $ $ $ $ $ $ $ $ $

OPEN HOUSE
MON. THRU SAT.
ALL DAY
AND EVENING
BRETHOUR PARK WAY
IMMEDIATE POSSESSION ON 5 LOVELY FAMILY HOMES. LITTLE DOWN, LOW PRICES ($23,900 START). MORTGAGES AND UTILITIES ON AND PAID FOR. GUARANTEED A YEAR AND SELLING FAST SO DRIVE OUT TODAY, NORTH ON PAT BAY HWY., LEFT ON McTAVISH AND RIGHT ON CANORA, FOLLOW TO BIG YELLOW SIGN. MR. PLANK, 385-8784.

LAKE HILL
Modestly priced three-bedroom bungalow, excellent condition, good district, close to school and bus. Large kitchen with stove and fridge, dining room, living room, and utility room. Attached garage, fruit trees, roses galore. To view phone Percy Meikiejohn at 385-8784 or at home, 478-3611.

2926 COLQUITZ MUST BE SOLD VERY LOW DOWN MAY HANDLE
Drive by this clean, vacant, 2 bedroom, no-step cutie! Asking $16,900, but all offers presented. Bettery hurry! J. Waddington 385-8784 anytime.

DRIVE BY — 451 DAVIDA
Only $21,900 for this excellent 3 bedroom family home on large lot. All neat and clean and ready to move into. For appointments to view. Phone Mr. Vint 385-8784.

OPEN HOUSE
SATURDAY
550 DUMERESQ STREET
Between Tillicum and Raymond Street. A good area convenient to schools and shopping centres. 8 year old 3-bedroom home with full basement and circular driveway. Many good features. So view today. Asking full price.

WINDSOR PARK — OAK BAY
Ideal for the established family. Popular area near schools and amenities. 3 bedrooms, a study or den, large dining room and kitchen open beam ceilings and 3 fireplaces. 74' lot with many trees. Offers to $34,900. Call to view, 383-4614 or 479-5534. Cliff Eshom.
CITY WIDE APPRAISAL REALTY

MILL BAY SEA VIEW, 2-YEAR-old, 3-bedroom home, $22,500, $1,000 down. 477-9113.

250 HOUSES FOR SALE

T CANADA PERMANENT T
R TRUST R
U U
S CANADA PERMANENT S
T T
"WE TRADE HOMES"
RESIDENTIAL APPRAISALS

IMMEDIATE POSSESSION
BEST BUY ON MARKET
This terrific home has to sell now at the drastically reduced price of $32,950. Try your down or trade. Some advantages: Near new — 5 bdrm — 3 bthrm — 2 FP — custom built covered sundeck — wall-to-wall throughout main and lower. Total of 3,000 finished feet. Near sea and Marina, Metchosin. PATRICK DOERKSEN 478-3432 or 386-1361.

SANTA CLARA
View property overlooking Elk Lake and Malahat. Off Cordova Bay Road. 3-yr.-old, 4-bdrm., the smallest being 12x12, 2 F.P., 3 bthrm., W-W over H.W. floors. This is truly a beautiful, large family home in excellent condition on 123'x138' landscaped lot Don't miss seeing this desirable property priced at $41,000. SID HASLAM, 592-0900 or 386-1361.

MIDWEEK SPECIAL!
ONLY $15,900
Yes, where can you find a 3 bdrm home at this price? And to top it, completely renovated inside with new kitchen cabinets, new Bathroom vanity, stove and fridge, H.W. tank and oil furnace all new. Wired and plumbed for washer and dryer. Super big lot in Langford needs landscaping.
FRANK ALLEN 478-4807 or 386-1361

OAK BAY!!
4-bdrm. in this spacious, well-built family home. Large living room, separate dining room. Close to everything, beautifully maintained. Try your offer on asking price of $29,950. G. GREEN, 477-4651 or 386-1361.

TWO LOVELY COUNTRY HOMES!!
METCHOSIN AREA
NO. 1—A brand new home with 3-bdrm. and full bsmt. living room with F.P. and shag carpet throughout. Private rear sundeck. Super sized lot with mini forest. Financing is a snap at $25,500.
NO. 2—A modern 1500 sq. ft. home with full bsmt. and 1½ bthrm. Delightful living room with F.P. A large bdrm., sits on 2 acres of rolling grassland. Close to Wittys Lagoon. For either of these call FRANK ALLEN, 478-4807 or 386-1361.

4-BEDROOM CLASSIC
OAK BAY
One of the most attractive and livable homes to be found in Victoria. Very close to our best schools. Asking only $49,500. JACK DOBSON, 658-5676 or 386-1361.

TUDOR AVENUE — 10 MILE POINT
Beautiful 4-bdrm., fully developed home nestled among the tall trees on delightfully landscaped property of 109'x200', 1410 sq. ft. on main floor with approximately $1,000 down. This is an executive home in a desirable area asking $54,900. Call SID HASLAM, 592-0900 or 386-1361.

FAIRFIELD AREA
Fine character home, beamed ceilings with large rooms suitable for large family — 3 fireplaces, 4-bdrm. 2 bthrm., Living room, Dining room, Den, priced at $37,900. HAROLD CHURCHLEY, 384-4667 or 386-1361.

CEDAR VILLAGE TOWN HOUSE
Close to Hillside shopping centre, close to schools, here is the perfect 3-bdrm., self-contained town house of approximately 1550 sq. ft. floor area on 3 levels. 2 balconies, private sun area. Truly a gem at $26,200. SID HASLAM, 592-0900 or 386-1361.

MUST BE SOLD
If you want seclusion and lots of room at a BARGAIN PRICE let me tell you about this custom built home in CORDOVA BAY. It has 4-bdrms, a study, rec rm with FP and other fine features. All OFFERS, TERMS and TRADES considered. LES FISHER 477-4238 or 386-1361.

$500 — ONLY $500
Yes, if you qaiity for the B.C. Government 2nd mortgage you can buy and move right into this brand new 3-bdrm home only 6 miles from Woolco for only $500 down. Why not 'phone me and I'll tell you all about it. LES FISHER 477-4238 or 386-1361.

OAK BAY SEVEN!
If you are seeking a home in this popular low tax area, why not let me tell you about these SEVEN homes all realistically priced from $25,000 to $53,000. I'll even give you addresses for a "drive-by" if you so wish! LES FISHER 477-4238 or 386-1361.

NEW EXCLUSIVE — INLET AVE.
Excellent, 3 bdrm up with 1 down, 1053 sq. ft. on large 60'x157' lot. Lovely LR with FP and dining room in-line. This home possesses the finest kitchen - family room that can be found. Full basement with drive-in garage. Priced at $25,900. Call SID HASLAM 592-0900 or HAROLD CHURCHLEY 384-4667 or 386-1361.

ESTATE SALE
NEWLY LISTED $13,900
Neat 2-bdrm no-step retirement or starter. Extra large lot 50x275 with some trees. Priced for quick sale. GRAY LAITE 656-5267 or 386-1361.

3 VERY SPECIAL HOMES
"OAK BAY"—$31,900
3 bdrm stucco home in the Eastdowne area. Corner lot. 1½ bthrms. Very, very pleasing.
"OFF OAK BAY AVE."—$30,500
4-bdrm. 2 full bthrm. 6-yr.-old. Small lot. Excellent financing.
"METCHOSIN"—$30,900
Another 3-bdrm beauty on Fairview — a street of young homes. Small ones can walk to school. I would be pleased to show you these homes. MARY WOOD 592-2647 or 386-1361.

OPEN HOUSE
PRICE REDUCED
3508 PLYMOUTH
MONDAY THRU FRIDAY
2-5 P.M. AND 7-9 p.m.
The price and location of this executive type home demands a look-through while we have Open House. Situated in a prestige area, on a quiet street, this lovely home has 4 bdrms., 3 bathrooms, rec. room, gracious LR, DR and den, also also family room and sundeck. There will be a Realtor in attendance. Call 386-1361.

DRIVE BY 312 KAMLOOPS ST., if you like what you see call anytime. Offers 3 good sized bedrooms, "L" shaped living and dining room with fireplace. Hardwood floors throughout. Although there is no basement the large floor area makes up for it. Vendor transferred and leaving Victoria on August 15. What better reason to sell a good house like that, priced at $23,400. EMIL IZIK, 386-0301 or 386-1361.

CLOSE TO JUBILEE HOSPITAL
Bright and cheery little 2-bdrm cottage. Ideal for retired folk or for newly-weds. Pleasant 60'x100' garden lot in a very handy location. $18,500. HARRY WOOD 592-2647 or 386-1361.

PERFECT BIG-FAMILY HOME!
OAK BAY —
UPPER LANSDOWNE
UNIVERSITY PRESTIGE AREA!
VACANT — MOVE RIGHT IN!
Owners of this superbly spacious modern home will look at any reasonable offer, and will consider trades! Check the value! Plymouth Road peace and quiet with 4 bdrms, 3 bthrms, Rec room, gracious great LR and DR and Feature-walled den. Family room plus sun deck and very large 2-car-and-workshop garage, irreplaceable at the now-slashed price of $52,500. Call any Canada Permanent Realtor, for personal viewing! 386-1361.

PORTAGE INLET
Close in convenient waterfront. Quarter acre, lawned treed lot, Private boat float. As new 3-bdrm cosy home. Urgent sale required. Price only $31,000. F. BEAVER-JONES 382-5981 or 386-1361 ANYTIME

LANGFORD AREA!
LOW LOW PRICE!
Yes, here's a 3-bdrm. home that has been completely renovated inside. New stove and fridge to go with new kitchen cabinets. New H.W. tank and furnace. Super sized lot needs landscaping. Only $15,900.
FRANK ALLEN, 478-4807 or 386-1361.

ESQUIMALT AREA
No. 1—$22,000
Large family home, 6 bdrms., 1½ bthrms., full cement bsmt. Requires repairs. All offers, trades, and financing considered. F. BEAVER-JONES 382-5981 or 386-1361 anytime.

250 HOUSES FOR SALE

T CANADA PERMANENT T
R TRUST R
U U
S CANADA PERMANENT S
T T
"WE TR

250 HOUSES FOR SALE

RRRRRRRR
RRRRRRRRR
RRR RRRR
RRR RRRR
RRR RRRR
RRR RRRR
RRRRRRRRR
RRR RRRR
RRR RRRR
RRR RRRR
RRR RRRR

—A—
—B— —C—
FORT at BROAD
384-9335
A. Bernard & Co. Ltd.

RITHET AGENCIES LIMITED
714 Fort St. 382-4251

1725 SHERIDAN PLACE
$36,000
This is your personal invitation to view this comfortable family home. Spacious living room, L-shaped dining room, beautiful secluded sundeck — large kitchen with excellent dining area, three bedrooms and a four - piece bathroom complete the main floor. The lower level features a family room with log burning fireplace, two more large bedrooms, a three piece bathroom and huge utility room. The back yard is fully fenced.
BETTY SHEA — 592-9213

ESQUIMALT
Large side by side duplex. One side owner occupied, showing excellent revenue. Good view location. Drive-in garage each side. Furnished in-law suite one side. For further particulars call OLIVER DOUGLAS or TED WILKINSON at 382-4251 anytime.

BRENTWOOD
3-bedroom home. Finished rec room in high daylight basement. Double carport with huge sundeck. Beautiful ½ acre lot. Asking $32,500. Call E. WILKINSON at 382-4251 anytime.

GORDON HEAD "SECLUSION"
3-bedroom home. Full cement basement. Panelled interior. Sundeck, etc., plus a 1200 sq. ft. workshop. Situated on approximately ¾ acre lot well back from the road with trees offering seclusion. Close to all amenities. Asking $31,500. Call E. WILKINSON or OLIVER DOUGLAS at 382-4251.

CENTRAL LOCATION ROCK BAY—HILLSIDE
Large two-storey brick house, situated on a corner lot. Zoned commercial. Asking $15,000. TED WILKINSON or OLIVER DOUGLAS anytime.

SOUTH OAK BAY
NEW EXCLUSIVE LISTING
An older home completely up-to-date without loss of original charm in South Oak Bay's most sought-after area. Dark panelling and beams, fireplaces in spacious entrance hall and living room, separate large dining room opening to sun porch. 3 bedrooms plus — master ensuite. Kitchen and bathrooms modern. Room for further development. Priced to sell at $34,000. Please call Mrs. Hart or Mrs. Watson, 598-4567.

Are you interested in new construction? Call us for information on seaview homes in South Oak Bay. Mrs. Watson or Mrs. Hart, 598-4567.

C. J. McLEOD REALTY LTD.
2230 OAK BAY AVE.
598-4567

HHHHHH HHHH HH HH
HHHHHH HHHH HH HH
HH HH HH HH HH
HH HH HHHH HHHHHH
HH HH HHHH HHHHHH
HH HH HH HH HH
HHHHHH HH HH HH
HHHHHH HH HH HH

D. F. Hanley Agencies Ltd.
Shakespeare St. Office
3021 Shakespeare St.
388-4294

CAMOSUN COLLEGE IS NOT FOR SALE!
But this beautiful long and low "Rancher" IS and it's not far away, if it's spaciousness you desire then this one's for you! Situated on a double lot (actually 2 lots) this immaculate home has accommodation to spare and then some. Three bedrooms, extra spacious light and bright living and dining rooms! Two full bathrooms. Three step entrance plus full basement. It's a brand new listing and priced to sell at $29,500 so act quickly.
FRED CAMPBELL 388-4294

WEEKEND SPECIALS
1) $13,500
Older 2 BR, LR, DR, good kitchen, Low D.P.
2) $18,900
Near Woodwards, 2 BRs plus 1 in bsmt.
3) $23,500
Cadboro Bay Special, completely, tastefully redecorated 2 BR, ½ blk. from sea.
4) $23,500
Oaklands, near Simspons-Sears, 3 BRs, attached garage, lot 80x140.
5) $28,900
Approx. 3 acres, 3 BRs, Handyman's special, sep. garage. A must see.
6) $39,900
Almost 2 acres with sea views and beautiful home, plus sep. suite. Unbelievable also good horse country.
For more information call Irene Van, Aina Melderis 386-2911.

NEAR COLQUITZ SCHOOL
3 BRs PLUS IN-LAW SUITE
Fabulous accommodation in a desirable setting. More than 1300 sq. ft. on main with W-to-W over oak in LR, DR, and hall. Sundeck plus enclosed summer fun room. Attached garage. In-law suite: 2 BRs, LR with FP, kitchen. $37,900.

CENTRAL SAANICH, 4 BRs
Large VLA size lot with sea views on no-thru street. 1600 sq. ft. of living space plus basement. 4 yrs. old. A pleasure to show this immaculate home. $31,900.

CENTRAL SAANICH, 3 BRs
Well-built 3-yr.-old home in a high setting, featuring M.BR. en suite, large sundeck and double carport. Large rec. room and roughed-in plumbing down. $30,900.
386-2911 BOB HUGHES 592-6453
Shirley Philips' Homefinders Ltd.

IMMEDIATE POSSESSION
3215 Wiltshire off Sooke Rd.
By builder, 1-year-old 2-bedroom, full basement home on landscaped treed lot. Cathedral ent., white brick fireplace and feature wall. Sliding glass door from dining room to sundeck, good size kitchen with eating area. En-suite plumbing in master bedroom, beautiful wall-to-wall shag carpet — Basement — finished 4th bedroom, den or office, roughed-in rec. room and plumbing, wired for washer and dryer, drive-in garage. Full price $25,700, clear title. Excellent financing available. Close to stores and schools. For viewing with no obligation phone H. Blake anytime, 383-4372.

IMMEDIATE POSSESSION
6-year ranch style, 3-bedroom, full basement, 2-pce., 3-pce. and 4-pce. baths. Wall-to-wall, shake roof, intercom and much more. 1324 sq. ft. Only $29,500. "Army" Armstrong, 388-4271, Res. 479-2855.
J. H. Whittome and Co. Ltd.

THREE RENTALS TOTAL $260.
24 yrs. old, has shake roof, cove ceilings, plaster throughout, automatic oil heat. Needs paint and mower work. Excellent construction, good lot. Asking $19,900 try your terms. BEN GREIG 388-6231 or 658-8845 Island Pacific Realty.

OWNER TRANSFERRED
Principals only. Charming 2 bedroom Tudor house surrounded with rose gardens, bordering on Oak Bay Golf Course. $29,900 firm. Drive by 865 Newport. Phone Vancouver 266-7240 collect.

SECLUSION
View Royal, 3 bedroom post and beam. Priced to sell, $35,500. No agents. Owner, 478-2451, 384-4234.

BY OWNER, $20,500. ESQUIMALT. Redecorated 3-bedroom bungalow, no basement. Close to golf course and Kinsman Park. Beautiful lot. Easy financing. 479-1861.

FIVE-BEDROOM, 3-YEAR-OLD home, in excellent area for children. 477-6197.

250 HOUSES FOR SALE

FERNWOOD — BAY
PRICE REDUCTION
Three-year-old stucco bungalow within walking distance of town. Close to schools, transportation and shopping. Exceptionally well constructed and featuring three good sized bedrooms, lovely living room, with featured wall — good sized dining room — top quality carpeting throughout. Lower level has rec. room with fireplace, additional bedroom and bathroom. EASILY ADAPTABLE TO IN-LAW OR REVENUE SUITE. This is an exceptionally fine home. Price reduced for quick sale to
$34,700
Wil Wilson, 384-9335, 477-4328 Res.

COLWOOD
(POSSIBLE V.L.A.)
Older, family home in sunny Colwood. Handy to bus and schools. Nicely landscaped and fenced lot of approximately ½ acre. Three bedrooms, living room with fireplace — dining room and cabinet kitchen. Hot water oil heat. Lots of space for the growing family. Present owner has bought and quick sale is urgent. Reduced to
$22,000
Wil Wilson, 384-9335, 477-4328 Res.

WATERFRONT
10 MILE POINT
(16x32 HEATED POOL)
This immaculate 4 bedroom EXECUTIVE HOME on treed waterfront lot, offers a SUPERLATIVE unobstructed VIEW OVER Cadboro Bay.
An ideal two level family home featuring 1 large bright entrance hall — two bedrooms on main level — 4-pc bath. Spacious and bright living room — guest sized dining room.
Unique spiral staircase from entrance leads to lower level which consists of 22x16 rec. room with fireplace — 2 bedrooms — and 4-pc. bath. Separate laundry room — workshop area. All of this plus 16x32 heated swimming pool — spacious sun deck and easily cared for lot.
This is an outstanding home offering fantastic views plus seclusion.
$58,500
Wil Wilson, 384-9335, 477-4328 Res.

X X X X X X X X X X X X X X
X W. J. LINDSAY LTD. X
X Royal Oak Centre X
X 479-7111 658-5040 X
X X X X X X X X X X X X X X

CLOSE TO TOWN
NO MORTGAGE
TO ARRANGE
WITH $2,000 DOWN OWNER WILL CARRY BALANCE AT 9½% PAYMENT OF $156.44 PER MONTH. FULL PRICE $19,000. THIS 2-BEDROOM HOME, BUILT IN 1948, HAS A FULL BASEMENT AND LARGE FAMILY KITCHEN. NEEDS SOME PAINT BUT PRICED RIGHT. PHONE MR. FRAN NEILL 479-7111 OR 479-3946.

BETTER THAN NEW
DUPLEX ZONED
4 BDRMS—$29,500
Close to Jubilee Hospital and Oak Bay Border — completely rebuilt by a master builder. California Stucco with a large sundeck. Very modern and well designed for further development. To view please call
LEILA RYAN
384-3355 ANYTIME

GORDON HEAD — $31,800
GUEST COTTAGE
On a beautifully treed large lot (1/42 of an acre). A home of semi-tudor design, spacious and attractive. Located close to all amenities. Owner will help with financing if necessary. Try your down payment by calling
LEILA RYAN
384-3355 ANYTIME

$17,900 — CLOSE IN
2 BEDROOM — BASEMENT
On a quiet st. only 2 blocks to Town and Country Shopping centre. Remodelled, redecorated inside with almost-new roof, furnace and wiring. Fenced lot on sewer. Good starter or retirement but $1000 cash needed to finance.
G. E. RYAN 384-3355

IMMEDIATE POSSESSION
$23,500
OVER 1800 SQ. FT. OF QUALITY AND DESIGN.
THIS FINE OLDER HOME IS SITUATED ON A HIGH LOT GIVING PLEASANT VIEWS. QUIET STREET.
R. L. BERGSTROM 592-0110 OR 477-6955, MARLIN AGENCIES LTD.

CONSTRUCTION
10 NEW HOMES UNDER
$29,900 - $31,900
Main Features Include —
Landscaping, 3 bedrooms, 1½ baths, and w.-to-w. carpets.
Buy now and pick you own carpet and colour scheme.
LOCATION
1. Gordon Head on Longacre
2. Hartwood Place off Larchwood
3. Kingsley Street
652-1526, 652-2578, Seaboard Construction.

ENGINEERED HOMES
Canada's Most Honoured Builder
ONCE EVERY 96 MINUTES OF EVERY WORKING DAY SOMEONE SOMEWHERE IN CANADA BUYS AN ENGINEERED HOME — WOULD YOU LIKE TO SEE WHY?
CALL
ENGINEERED HOMES LTD.
385-6211
19 CADILLAC AVENUE

RARE FIND
3-bedroom home, with river frontage, on sewer. 788 Newbury Street. Cosy combination living room-dining room, with cantilever fireplace, new shag W-W, spacious kitchen with sliding glass doors onto sundeck. Ideal for hobbiest, has drive-in basement and separate garage with built-in pit. Plus many extra features. $25,500. 382-4853 or 388-5308.

NEW LISTING
$15,500
ESQUIMALT
An older 3 bedroom home with large kitchen (stove included). Living Room with new w-w shag carpeting. Exterior newly stuccoed, interior in nice condition. Call
Bill Nesbitt 383-4124 Mike Ruddy Home 382-5672 Home 656-4089
Park Pacific Investments Ltd.

BY OWNER
Home has definite character; appeal for the keen gardener and someone with artisitc bent. Spacious L-shape living room overlooks secluded terraced garden. Fascinating studio, hobbyists workshop and unique garden level room for year round indoor-outdoor relaxation. 2 bedroom and possibility of 3rd. Phone 592-7905.

MANSION, 1910 PERIOD, WITH good revenue. Fairfield. Prime location. Extensive views, grounds. Excellent for handyman-owner, $56,800. 382-9083.

6 BEDROOM, WALL-TO-WALL throughout, electric heating, nice location near Woolco, private. 479-1026, 592-2762.

BY OWNER, 3 BEDROOMS, lovely location, near University, 4045 Monarch. 477-3120.

250 HOUSES FOR SALE

WWW WWW
WWW WWW
WWW WW WWW
WWW WW WWW
WWW WWW
WHITTOME'S
W W W W W W W W W W
"DOWNTOWN BRANCH"
706 FORT ST. 388-4271
W W W W W W W W W W W W

DRIVE BY
1255 JOHNSON
Then call to view this attractive completely modernized home with extensive rock and brick work done by craftsman. All rooms spacious bright and clean. LR sep. DR, kitchen with bar. 2 bedrms. small sewing room, basement. Close to schools and boy's club. Only $21,500.
388-4271 RUTH LUKAITIS 477-5306

BEAUTIFUL ESTATE
1295 UNION — $46,900
PARKLIKE GROUNDS
2½ MILE CIRCLE
HUGE SUBDIVIDABLE LOT
It would cost you alone $45,000 to build this house again. True, it is older, but so immaculate. It has charm, character and peacefulness. You look over a parklike setting to the hills and sunsets. Main floor is comprised of large master bedroom, beautiful den or second bedroom, both with w-w carpets. Kitchen is a housewife's dream with new stove and dishwasher included. Huge living room. Formal dining room has views. Upstairs has second bathroom plus two good-sized bedrooms. Full basement with utility area, OOM hot water heating. It is too beautiful to describe. This won't last as builders want it for spare lot. So hurry and retain this prestige property. You won't be disappointed. Easy financing.
F. WILLS
388-4271 388-4271

FAIRFIELD
BY THE SEA
16,200 SQ. FT. LOT—$30,900
PARKLIKE GROUNDS
Very large, very spotless old home with three large bedrooms on main floor two of which share 2-piece en suite bathroom. 14'x15' living room and 14'x15' dining room, each have a fireplace. The kitchen is really a 14'x17' dining and family area plus pantry kitchen. Lovely sundeck off kitchen. Upstairs is the nicest sized second bedroom, living room, 3-piece bathroom and kitchenette area. Owner's parents used to live up there. Full basement with 14'x17' "rec" room with w-w carpet and panelling. This is ideal for large family. Trade in your "too small", house on this.
388-4271 F. WILLS 388-4271

COUNTRY LIVING
AT ITS BEST
Do you love the country, the woods, sunshine, a mountain view? Is quiet and seclusion a must? Are you intrigued by natural cedar never needing paint; by great cut-stone fireplaces, high ceilings with sturdy beams; by a huge tree-top level sundeck? Then THIS IS YOUR HOME! Just 2½ years old, custom built with SUPER KITCHEN overflowing with cupboards and modern equipment. 3 fireplaces, 3 baths, 3 or more bedrooms and still room for the hobbies so important for country living. Clematis climb the doorway and up the nearby arbutus trees, beautiful shrubs are already established and mingle with natural growth on the over an acre property. You came to B.C. for this. Cannot be replaced today at its price of $59,950. To view call:
ELEANOR SANDERSON
384-9610, 388-4271
JOHN BISHOP
656-2308, 479-1667

700 VIOLET — $21,900
3 BDR — 66'x132' LOT
TRY $1,500 DOWN
If you can qualify for B.C. second mortgage you can buy this for only $1500 down. House looks small, but there is cute kitchen, living room with fireplace, two bedrooms and bathroom on main floor. In basement is lovely bar and lounge, 3rd bedroom, plus furnace and utility room . . . Big garage for car and boat set-up. Easily expanded house on sewer. This won't last. Existing $16,000 mortgage can be assumed or try refinancing to new $18,000 first mortgage.
F. WILLS
388-4271 388-4271

OAK BAY
$45,000
SITUATED WITHIN WALKING DISTANCE OF THE UNIVERSITY THIS UNUSUAL AND ATTRACTIVE HOME IS WELL WORTH VIEWING. FOUR BEDROOMS, MULTIPLE PLUMBING; MODERN KITCHEN AND FAMILY ROOM WITH SLIDING GLASS DOORS OPENING TO A LOVELY BACK GARDEN WITH PRIVACY. LEVEL ENTRANCE TO LARGE DOUBLE GARAGE. EXCELLENT VALUE. CALL: MR. YELLS 388-4271 — RES. 383-5039.

HIGH PORTAGE
$26,900
SWIMMING POOL
IN-LAW SUITE
This lovely home with valley views has 2 bedrooms, large living rm. with fireplace, separate dining rm., southern sundeck overlooking swimming pool. The ground level has a developed in-law suite with all amenities also overlooking swimming pool. Priced at $26,900.
JOE MANTON
388-4271 382-5211

ESTATE SALE
CHARACTER HOME
MUST BE SOLD
This lovely home built in 1905 has character in every room. Look at these features: Upstairs there are three bdrooms and a vanity bathroom. The main floor has a modern kitchen, large formal dining room, two fireplaces, excellent living room and den. There is good wiring and heating system. The lot 71x140 would make a good holding property as it is zoned for apartments. Terms available on price of $24,900.
477-9394 RICK KINNIS 388-4271

GORDON HEAD
COUNTRY SETTING
$23,700
This lovely home completely renovated has two bedrooms and den on main floor. Large formal dining room, electric kitchen and also basement area. Phone for further details.
477-9394 RICK KINNIS 388-4271

STARTER OR
RETIREMENT — $21,900
Living room with wall-to-wall carpet. Central hall; 2 bedrooms, 4-pc. bathroom, full basement, separate garage. Nicely landscaped lot in the Oaklands area.
JOE MANTON
382-5211 388-4271

$49,900
Near new family home, 3 bedrooms and 2 full bathrooms on the main floor. Wall-to-wall carpet throughout. 4th bedroom and 3rd bathroom on fully developed ground level. Panelled games room, rec. room with raised hearth fireplace. Large sundeck, double carport, fenced yard.
JOE MANTON
388-4271 382-5211

SWAN LAKE
$20,500
Off street parking for Cars, Boat and Trailer. On the main floor, living room with fireplace, bedroom and bathroom, convenient kitchen plus large family room with sliding glass doors to sundeck. 2 sleeping rooms upstairs. Drive-in garage plus rec. room in basement.
JOE MANTON
388-4271 382-5211

MT. VIEW
3 BDRMS., IMMACULATE
This lovely home, close to everything is in choice condition. There are three bdrms. on the main floor, large living room, separate dining room and a bright cheerful kitchen with citation cabinets. The basement has a fourth bedroom, rec. room, good workshop area and drive-in garage. Priced to sell quickly at $31,900. Good terms available.
388-4271 RICK KINNIS 477-9394

250 HOUSES FOR SALE

KER and STEPHENSON LIMITED
640 Broughton Street
Across from Eaton's Carpark
385-3411, DAY or NIGHT

LANGFORD
1008 JENKINS
IN THE LOW COST FIELD
$17,950
This 2-bedroom plus large rumpus room or 3RD. BEDROOM. Located in a very GOOD FAMILY AREA close to schools. THESE HOMES ARE HARD TO FIND and should not last long at this price.
WHY RENT?
PHONE J. T. MILLS RES. 477-5938 FOR MORE DETAILS
BUS. 383-4932

OAK BAY
4 BEDROOMS, DEN
$45,000
Situated on high grounds adjoining the Uplands and with a glimpse of the sea, this is truly a delightful home. Pleasing entrance, large and attractive living room, separate dining room and den! A spacious master bedroom and 4-piece bathroom. Excellent kitchen with breakfast area. Upstairs there are 3 large b3drooms and another bathroom. There is a full high basement. Hot water oil-o-matic heating. A delightful garden with a sprinkler system. Possession date June, 1973. This is a quality home in mint condition.
W. E. SPEED 385-3411

ROCKLAND AREA
7 ROOMS PLUS
POSSESSION JULY 1973
Situated on one of the nicest streets in this exclusive district with lovely view of the Olympics and Straits. This gracious tudor style home comprises attractive reception hall, spacious living room, large sunroom with sliding glass doors to patio, guest size dining room, modern electric kitchen with built-in range, plenty of walnut cupboards and large adjoining utility room. Master bedroom 16x20 with walk-in closet, good size 2nd bedroom and Pembroke bathroom. Lower floor has knotty pine rec. room or den with fireplace, 3rd bedroom and 3-pce. bathroom. Hot water oil heat, partial basement, copper pipe. The secluded garden is beautiful with ornamental and fruit trees, shrubs, small fruits and a sprinkler system. Exclusive. $59,000.
385-3411 E. J. FATT 383-6536

SOMETHING SPECIAL
5 ROOMS PLUS
EXCLUSIVE $35,000
Situated in the ROCKLAND-DESPARD area on over half an acre of beautifully treed secluded property with shrubs and lawns stands this Tudor style bungalow in IMMACULATE condition inside and out with view of the Olympics. Comprises thru hall, large living room, separate guest-size dining room all with hardwood floors and a dream electric kitchen with lots of cupboards. Two good size bedrooms with wall-to-wall carpets and a 4-pce. bathroom. Full basement with small 3rd bedroom, oil hot water heat and copper pipe. Close to bus, schools and shopping. Real value.
385-3411 E. J. FATT 383-6536

TCTCTCT

250 HOUSES FOR SALE

HHHHHH HH HH HH HH
HHHHHH HHHH HH HH
HH HH HH HH HH
HH HH HHHHHHHH
HH HH HH HH HH
HH HH HH HH HH
HH HH HH HH HH
HHHHHH HH HH HH
HHHHH HH HH HH

D. F. Hanley Agencies Ltd.
3293 Douglas St.
Douglas St., Office
385-7761
(24 hrs.)

10-MILE POINT TREED SETTING

This attractive home, with shake roof and cedar siding, is situated on a QUIET street of fine homes in one of the best areas of Victoria. 3 SPACIOUS bdrms, 2 full bathrms, LARGE living rm and dining rm with quality carpeting—large BRIGHT kitchen—rec rm with extra fireplace in full basement with sliding doors to patio. Large lot backing on trees. DOUBLE carport with extra parking. Asking price $41,900. To view, please call:
W. A. (BILL) BATES—Office 385-7761 or Res. 592-4077

THIS IS WHAT $6,600 DOWN CAN BUY!

It can buy you a 3-BR, full basement home on a quiet cul-de-sac on one of the nicest streets in Colwood. This home is 3 years old and has been well-maintained. It features 3 good-sized bedrooms, large kitchen, separate dining room, large SUNKEN LR with fireplace. It has a full 8 ft. basement that could accommodate 3 more bedrooms and is roughed-in for a bathroom. Top this off with a 75'x110' lot and you have value plus accommodation. With $6,600 dn, the balance of $20,300 is payable at $191-mo P.I.T. 9¾% interest due in Dec. 1976. Offers invited on asking price of $26,900. To view, contact:
DAVE DAND
385-7761
ANYTIME

JUST LISTED GORDON HEAD

$30,900

Owner transferred. Why else would he sell this sparkling gem situated in Victoria's most popular area. This 3-bedroom home has been completely redecorated and HW floors refinished. Spacious living room and dining room, modern kitchen plus beautiful den with room for further expansion in the full high basement. All this sits on an 82x142' lot complete with fruit trees, shrubbery and patio. Call now to see this one.
385-7761 SCOTT KENDREW 385-6262

ESQUIMALT BUNGALOW

$19,950

Here is one of those rare finds that are seldom offered for sale. This fine home has 2 bedrooms, living room with fireplace, large utility room off kitchen and a new oil furnace. This home is situated on an intriguing and well-landscaped lot in one of Esquimalt's most popular retirement areas. You are just one block from everything and the taxes are too low to mention. Hurry and call me now: BILL CARNEGIE 385-7761 or 478-6476.

BRAND NEW QUALITY HOME MINUTES TO TOWN 3 BEDROOMS

Take advantage of this excellent offering. A well-constructed, Tudor style home with shake roof. 3 large bedrooms with lovely 4-pce. vanity bath. Ready-for-furniture living room with floor-to-ceiling fireplace and beamed ceiling, entertainment-size dining room, bright family kitchen with custom-made cabinets. Full basement with roughed-in plumbing and area for terrific rec. room. All this situated on a treed and secluded, easy-care lot. Make your offer.
ASKING $34,000
Call BEV HIGHTON at 385-7761 ANYTIME

FAIRFIELD

Clean, 2-bedroom, no-basement home in good area. Nice living room with fireplace — in-line dining room and good size kitchen with eating area. Small, easy-care lot. Asking $15,500. To view, contact:
JOHN BARTON 385-7761 (24 hrs.)

GORDON HEAD 6¼% MTGE.

Only 7 years old. Nicely landscaped, easy-care lot. 3 Bedrooms on the main, lovely living room with fireplace and separate 9'6"x10'6" dining room with sliding doors to patio. Full high basement with rec. room. Large, drive-in garage with room to store boat. Asking $30,900 with approx. $13,500 at 6¼% mtge. payable at $142 P.I.T. To view this exclusive listing, contact:
JOHN BARTON 385-7761 (24 hrs.)

WEED PATCH $13,000

Yes, the yards both front and back of this country home need a strong arm and back to clean them up. But, with a little imagination, they provide a wonderful place for kids and frustrated farmers. Situated on over .75 acre, this home has 3 bedrooms, a large bright living room and a family-size, pantry-style kitchen. This home might be bought for little or no down payment. Isn't it time you took action? Call BILL CARNEGIE, 385-7761 or 478-6476.

WATERFRONT DRASTIC REDUCTION URGENT SALE

Secluded, cosy, 3-bedrm home, completely renovated — just like new. Extra bathroom off master bedrm almost complete. Huge w-w living room with beautiful fireplace. Dining room. Good parking. Huge lot, boat dock. Must be seen. Now $31,000, was $34,900.
MABEL CRACK
652-1412 RES., 385-7761 24 HRS.

CORDOVA HEIGHTS 4 Bedrooms

This fabulous seaview can't be lost, the quiet cul-de-sac can't be beaten. Living room, dining room, kitchen-family rm. all with big windows to the view. An enormous sundeck, 4 lovely bedrooms, 2 big bathrooms, a large rec. room with fireplace also, and quality drapes throughout plus quality wall-to-wall carpet. Hardwood in 3 bedrms. Room for a billiard room in the ground floor basement area with its plastered walls and ceiling. Property has a large fenced back lawn, lovely shrubs in front plus a boat and trailer parking area beside the 2-car carport. Not 2 yrs. old. Asking $42,500.
GRAY LORENZEN
652-1038 anytime
Malahat Realty Ltd., 743-5525
Box 40, Mill Bay, B.C.

CHARMAN PACIFIC REALTY LTD.

608 Broughton St.
385-9765

QUICK POSSESSION FAIRFIELD

4 bedrooms plus panelled den in this older, well-maintained home in this select area. Large living and dining rooms with W-W carpeting, good family-size kitchen, full basement and heated, of course, with oil. Asking $25,900. Stove, fridge, washer and dryer included.
FRANK CARR
385-9765

GARDNER REALTY LTD., 899 FORT STREET, 385-7721

GARDEN PARADISE

Spotless 2 bedroom home. Full basement with drive-in garage. Close to everything. 7% mortgage can be assumed. $22,900.
BILL WEISS
385-7721 385-5894 (Res.)

NEW EXCLUSIVE LISTING

For wise buyer, 3-bedroom home, apartment zoned corner on Pandora at Camosun. Presently rented at $210. Buy and develop or hold. Good value at $21,500.
Mrs. O. Zachary, 592-2265
P. G. Jackson Ltd., 388-9102.

250 HOUSES FOR SALE

EST. 1933
B O O
BOORMAN
M A N
INVESTMENT CO. LTD.

OPEN MON. 7 to 9 P.M. 3551 REDWOOD AVE

View this 4 bedroom charming family home in excellent Lansdowne area.
$44,500
MRS. MARILYN SECORD, 386-7521 or 592-2134

SELKIRK WATERS

Beautifully maintained 3 bedroom home. 15x17' living room, 10x10 dining room, wool carpeting. Full cement basement, oil-hot-water heating. Easily cared for lot. It's nice — don't miss it at an asking price of
$32,900
To view, call DEL HOEGI, 386-7521 or 383-1640

IMMED. POSSESSION POSSIBLE MUST BE SOLD

—Beautiful five room home
One year old
—Separate dining room; Playroom
ASKING $43,000
MRS. CROSS or ERIC GRAHAM 386-7521

To view call IAN BOORMAN OR GERRY PORTER 386-7521

LONG, LOW AND LOVELY!

$43,900
(CLEAR TITLE)

Extremely attractive 1400 sq. ft. bungalow with attached 2-car garage on lovely easy-care lot in an ideal retirement area near two excellent bus routes. 2 VERY LARGE BEDROOMS and 2 BATHROOMS. Beautiful 23 ft. L.R., bright 10x10 DEN, and charming big kitchen. ON SEWER. Early possession.
JOHN PLATT
386-7521 or 383-2700

SUMMER'S ALMOST OVER— WINTER'S COMING ON

So you've got to be movin' on? Try this lovely Cape Cod Colonial for size, charm, quality, convenience, gracious living! Four bedrooms, two baths, family room, double garage, carport, lovely panelling, on a fully landscaped 94' wide treed lot with moderate taxes and country atmosphere. Drive by 512 Acland Rd. it's even nicer inside!
ONLY $37,500
Only $37,500
PHIL SIMPSON, 386-7521 anytime.

HIDE-A-WAY NORTH SAANICH

Small livable cabin on 2.01 acres. Partly cleared and fenced. Ideal for a horse pasturage . . . Cabin has 3 pce. bath, well and septic tank. Tall trees shade the creek.
$19,750
Please call:
386-7521 DEAN ELLIOT 383-7339

ESQUIMALT, $34,900

8 Mos. old terrific luxury home. Contains 3 bdrms., 1½ baths, double carport and a fabulous view as well. Owner transferred — so see it now!
AUDREY CROTHERS
385-4645 386-7521
1111 Government St.

NEWSTEAD REALTY

JUNCTION CENTRE
1637 FORT STREET 382-8117

ENJOY LIVING

Relax in the shade of mature fruit trees, let your children romp on the well kept lawns, all fenced. The sparkling clean home is of three bedrooms, living room with fireplace, modern kitchen with spacious eating area, good storage for gardening tools, plus a full basement with drive-in garage. $22,900. Call to view and offers are welcome with low down payment, good financing available.
BEN PARENT
382-8117 or 382-5219
NEWSTEAD REALTY LTD.

UP and DOWN DUPLEX

$23,400 — $23,400

Large Corner lot that could be valuable in near future, spacious main floor suite, electric range and fridge, rents $165 plus the full basement that has 3 more bedrooms. Upstairs suite has 2 bedrooms, living room and spacious kitchen, rent $120. With a low down payment there is good financing available. Be quick to view with:
BEN PARENT
382-8117 or 382-5219
NEWSTEAD REALTY LTD.

CENTRAL SAANICH ½ ACRE BRAND NEW LISTING

$36,200

Palatial looking property — visual impact of contemporary colonial set in ½ acre. Completely fenced — chain link with gate in front and woven cedar fence back. Superior family home — 1300 sq. ft. main floor — striking stone fireplace wall — dining room — master bedroom en suite, 4th bedroom down. 3rd roughed-in bathroom down. Children's playroom — rec. room. To view call:
PATRICIA SEDGER
382-8117 or 479-3673
NEWSTEAD REALTY LTD.

OOOO
OOOOOOOOOOOOOO
OOOOOOOOOOOOOOOOOOOOOOOO
OOOO OOOO
OOO HENRY OOO
OO OO
OO BITTERMAN OO
OO OO
OO LTD. OO
O O
O 2700 Government 386-2971 O
O O
When you list with us you pay nothing until your house is sold and then only 4% on sale price.
WE SUPPORT THE BETTER BUSINESS BUREAU

DUNCAN — ½ ACRE

3 bedrooms, brand new; 5 miles out of town. Wholesome fresh air country living. Excellent terms to purchase; at price of only $16,900. This is an unusual opportunity.

CITY'S EDGE—1 and ½ ACRE

Lovely large 3-bedroom home (1,400 sq. ft.) with a nice modern suite in the basement; semi-seclusion; beautifully treed, along with 32 fruit and nut trees. Unusual opportunity to make money in the future by selling part. This is one of those rare opportunities. Terms arranged at $39,000. People look for these for a long time. Ph. H. Bitterman.

ESQUIMALT

4 bedrooms, full basement, dining room; situated right near bus, shops, park, arena, shopping centre; an ideal location for a family with children. Terms at asking price of $22,800.

TWO BEDROOMS

Full basement, dining room area; lot size 50x170; has a nice sun deck. Terms arranged at $21,000.

IMMEDIATE POSSESSION

Two bedroom home (could be 3 or 4), concealed stairway. Full basement; walking distance to town. Terms at $23,000. Ph. H. Bitterman for any of the above.

250 HOUSES FOR SALE

MAYFAIR REALTY

3153 Douglas St. 386-2955
WOODWARD'S MAYFAIR CENTRE

WISE MEN OWN LAND

You can buy 23 acres with a view of sea and mountains such as you would dream about and there is a 3-bedroom, 2-bathroom near new home too. There is city water — city telephone and city power just like your home — you can contemplate the stars — the forests — the sea and mountains and you will become even wiser (and richer). At $49,000, it is incomparable and can be had on terms — come, reason with me — it's only 26 miles away. MR. WILLIAMS, 386-2955 or res. 479-1163.

GORDON HEAD

$34,000
2 YRS. OLD
IMMACULATE 3 BDRMS.
1½ BATHS
FULL RUMPUS ROOM
OVER ¼ ACRE LOT
$34,000
CALL BUSTER EALES
386-2955 (24 HRS.)
RES. 385-3028

LOCHSIDE DRIVE BEAUTIFUL SEAVIEW

3 bedrooms full basement home 5 years old. Very large kitchen and dining area that opens to a covered patio. Panoramic water view from bedrooms extra large living room. Full price $33,900 with large existing 1st at 7% interest. Please call R. FROST at 386-2955 or Res. 383-4047.

8¾% MORTGAGE NEW HOME

Well constructed three-bedroom split level on 75x150 ft. seaview lot featuring broadloom throughout, raised-hearth fireplace separating living room from dining room. Ensuite bath off master bedroom, sundeck off dining room and patio off 27x13 rumpus room area. Also plumbed for third bathroom or sauna room in basement. All this for $32,900. Call GEORGE WALL at 386-2955 or res 478-5681.

MT. TOLMIE AREA 4 BEDROOMS, $29,500

Ideal family home near 1700 sq. ft. on 1 floor, 4 bedrooms, 2 bathrooms, family and dining room combined. Living room with fireplace, storage room, nice lot in a quiet, secluded area. For private viewing dial 386-2955, ask for JOHN MOLYARD or ROMA NICOLL.

TOWN and COUNTRY AREA OVER ¼ ACRE COMPLETELY REMODELLED

OVER 1100 SQ. FT.
FULL BASEMENT
TRY YOUR OFFER ON
$24,375
CALL BUSTER EALES
386-2955 (24 HRS.)
RES. 385-3028

AREA MAYFAIR PLAZA

Act fast on this well located 2 bedroom, basement bungalow. Good living room with fireplace, dining room, kitchen of course. H.W. floors. This is a sound older clear title home. Good financing available. Please call ROMA NICOLL at 386-2955 or Res. 656-4666.

QUADRA SCHOOL AREA

Move in before school starts. This home has 2 bedrooms, large living room and separate dining room on main. In full basement is a self-contained suite suitable for additional bedrooms or as a rental. Asking $22,900 with an assumbale CMHC mortgage at 9¼% Please call 386-2955 or Res. 383-4047.

HI-QUADRA LOW DOWN

A lovely starter or home for the retireds. Two bedrooms, living room with fireplace, separate dining room, basement. On a nice lot on a quiet street. Priced to sell at $21,000. Call quickly on this hot buy at 386-2955 anytime, ask for JOHN MOLYARD.

NEED A HOME IN SIDNEY ALL TYPES AVAILABLE

$19,000 AND UP
CALL BUSTER EALES
386-2955 (24 HRS.)
RES. 385-3028

PRICE REDUCED, $1,000

Vendor says sell this 2 BR, L.R., D.R. no-step view home in Swan Lake area. Cozy and comfortable for a young or older couple. Try your offer to $18,900. Please call LEIGHTON NOBLE at 386-2955 or Res. 658-8968.

McBRIAR NEAR QUADRA $18,900

Dear little home, lovely garden, large lot, separate garage. Living room with fireplace, 2 bedrooms, nice kitchen with utility area. This won't last. Please call ROMA NICOLL at 386-2955 or res. 656-4666 to view.

LANGFORD, $18,000 FULLY FURNISHED LOW, LOW DOWN

Nearly new furniture and appliances go with this 12 yr. old 2 bedroom stucco bungalow with near new roof. New kitchen cabinets, automatic oil furnace (1 yr. old), shag carpets and on a 60x120 ft. lot. Trade of lot, truck camper, or small import car considered. Hurry on this. Please call MR. GEORGE WALL at 386-2955 or RES. 478-5681.

NAME YOUR DOWN PAYMENT (LANGFORD)

A really nice 2 bedroom, (master very large) home on a 100x100 treed lot. Convenient to shops, transportation. No qualifying for financing, it's all arranged ($16,500). Please call R. FROST at 386-2955 or Res. 383-4047.

EASY TO BUY

Appealing Langford cottage, 2 bedrooms, fireplace in L.R. Bright kitchen and utility done up in varied woods. Oil furnace in dug-out partial basement. Beautiful lot. A steal at only $16,000. Please call JOHN RUSSELL at 386-2955 or res. 592-3248.

QUIET AND COZY

2-bedroom, no-step bungalow on sewer. Completely renovated, in top condition. Good size living room with fireplace and w-w carpeting. EXTRA LOT MAY BE PURCHASED. Try your down payment. Exclusive with LOU BLOOMFIELD. Please call 386-2955 or res. 478-6475.

SOOKE

3 bedrooms, large living room and kitchen. Some cleaning and decorating needed. Nice lot backing onto golf course. Handy to the Village — very low taxes. Asking $12,900, all offers considered. Good financing available. FRANK BOUSFIELD, 386-2955 or res. 479-1000.

COLWOOD 2727 VANTILBERG CRES.

FOR SALE BY OWNER — 3 bedrooms up, 1 down. Full basement, drive-in garage, wired and plumbed for washer and dryer, large cabinet kitchen, living room, dining room, close to schools and golf course — 6 years old. Price $29,900. Phone 478-4086 after 6 p.m. weekdays, anytime at weekend.

$5,000 B.C. SECOND

If you qualify you can be in a brand new home in a highly acceptable, sewered area for very, very little down. Phone today for details on a 3-bedroom home with approx. 1200 sq. ft. and full price of only $26,900.
RAY MORRISON
CITY BROKERAGE LTD.
386-3547 ANYTIME

250 HOUSES FOR SALE

N P
O R
R I
Y & C
B C
ASSOCIATES LTD.
1314 Quadra St. 385-2458

FRESH ON THE MARKET 881 CUNNINGHAM ROAD

First time advertised. This you must see. A most attractive secluded bungalow with 1750 square feet of living area on one floor. Large L-shaped living room with fireplace. Three bedrooms plus large (13'x22') family room (or den). Separate dining room. Dream kitchen with built-in oven, range, dishwasher. 1½ bathrooms. 12'x32' sundeck. Oversized carport. Large treed lot. The amazing part of it is that while this home has everything we claim for it — it doesn't look like a big house at all! And this is the reason why you must see it. But please do this by appointment. Call Don Bacon, 385-2458. Price $35,000.

1516 WINCHESTER

(Cedar Hill Road to Parkside—follow Parkside to Winchester)
3 bedrooms, full basement, living room features panelled wall and raised fireplace, separate dining room, kitchen with handcrafted Teak cabinets, balcony, basement, roughed-in rumpus room, and garage. Fully carpeted, special lighting, some trees. N.H.A. 8¾% mortgage $23,700. Full price $29,500.

4007 LOYOLA

(New street at the end of Laval)
4 bedrooms, 3 bathrooms, large living room and dining room, hand crafted Teak kitchen cabinets, sundeck, 3 vanities, carport, basement, 1610 sq. ft. Special lighting, $25,250 1st N.H.A. mortgage. Full price $33,500.
B. Price 385-2458 anytime.

VLA

Almost in town—2 min. to Woolco. Newish 1600 square ft. full base bungalow. Large RI rumpus room, den with fireplace, 4 bedrooms, 3 sets plumbing, 2 sundecks, etc. $33,900. Dar Garside 385-2458.

UNIVERSITY AREA 4 or 5 BEDROOMS

A real homey home with spacious living room with fireplace, formal dining room, electric kitchen with eating area, wired for washer and drier, 2 bathrooms, full basement, rumpus room and extra room, lots of parking, beautiful secluded yard. Just $36,500. Doris Adams, 385-2458 or 598-2248.

GORGE

2 bedroom stucco bungalow with awnings, full basement, drive-in garage, living room with fireplace, hardwood floors, electric kitchen, graft in back porch. Owner moving back east. Open to offers, call Doris Adams 385-2458 or 598-2248.

HHHHHH HHHHHH
HHHHHH HHHHHH
HHHH HHHH
HHHH HHHH
HHHH HHHH
HHHHHHHHHHHH
HHHHHHHHHHHH
HHHH HHHH
HHHH HHHH
HHHH HHHH
HHHHHH HHHHHH
HHHHHH HHHHHH

"HOMEFINDERS"
DOUGLAS AND TRANS-CANADA
386-2911 Anytime
OPEN SATURDAYS TOO!

$19,000
Lovely secluded bungalow on ¾ acres in Sooke. Beautiful mahogany panelled living room. 2 ample size brand new bedrooms. Modern kit. You'll love it! Easy financing! Please call:
DONNA PRETULA 386-2911.

$19,500
James Bay — beautiful shape. 3 bedrooms, full basement.
MR. COHEN 386-1491

$19,900 REDUCED
Drive by 2437 Amelia Ave. in Sidney. 3 Bedrms, no basement, but floor area is 1700 sq. ft. Try $2,000 down.
JULIE MANNESS 478-5220

$19,900
Recently renovated, 2-bedroom home with good size LR, with W-W; dining room and large kitchen; lot app. 40x160. Try your offer.
BORG JORGENSEN 386-2911
LES CRANDLEMIRE 477-9372

$23,500
DRIVE BY 1270 BALMORAL
Do not disturb tenants. Large family home on apartment zoned corner lot. 3 bdrms., LR, DR, kitchen, full bsmt., oil heat.
CAROLYN WELDON 386-2911

$24,900
NEW LISTING
ESQUIMALT SEAVIEW
Watch the ships go by while you contemplate the day from this attractive 2-bedroom home. A magnificent setting with a well manicured lot. This will not last long. So call for a preview showing.
ROBERT PEDEN
382-5048, 386-2911

$30,500
LOOK AT THIS
3-Bedrm, full basement, 66x101 lot near UVic. This home is well kept and would suit you perfectly. $17,000, 8¾% mtge. Make an offer we can't refuse.
PETER PRIMGAARD
386-2911, 592-9519

$30,500
HI QUADRA
New 3-bedroom home. Master bedroom, en suite, living and dining rooms, sundeck, wall-to-wall carpet. Close to schools, lovely area. To view please call
ROSE CHOPE
383-0028 or 386-2911

BEAT THIS BUY
NEW!!
3 BEDROOMS 1½ BATHROOMS
FULL BASEMENT
CHOICE SIDNEY LOCATION
$25,900
This is without a doubt the finest buy on today's market. Beautiful w-w quality shag carpeting throughout, excellent attention paid to the finishing. Truly a dream buy. Please call now absolutely no obligation or pressure but if you are in the marked for a new home — SEE THIS. Call Bill Nesbitt 383-4124 Mike Ruddy Home 383-5677 Home 656-4089
Park Pacific Investments Ltd.

BY OWNER. 3-BEDROOM 6-room house in Fairfield, $23,000, $5000 cash. Balance carried. 384-4533.

253 COUNTRY HOMES AND PROPERTIES

1—SHAWNIGAN LAKE FRONT
Comfortable four-bedroom year round home on an excellent west-facing location with 150' of prime lake frontage. House and detached cabin to be sold fully furnished. Property is in three lots and totals approximately ¾-acre. Good furnace. Contemporary plumbing. Price $37,500.
2—SEAVIEW — SECLUSION — SERENITY
Comfortable four-bedroom house — ample grounds — stable — orchards. Overlooks Saanich Inlet in beautiful and unspoiled North Saanich.
3—MAGNIFICENT VIEW
Perhaps the most exciting sea, island and mountain view in the Saanich Peninsula. Situated on just under 3 acres of treed seclusion, a beautifully designed and constructed family home just off Lands End Road. $68,000.
For full particulars on the above properties contact:
384-8126 J. P. BELL 656-4293
384-8126 G. PERODEAU 656-4525
Pemberton, Holmes Ltd.

CENTRAL SAANICH RIDGE

2-year-old dandy located at end of cul-de-sac. This quality home has large living room and dining room, cabinet kitchen, 3 bedrooms with en suite in master and 4-pce. main bathroom. Room for expansion in full basement. Price $32,900.
Tony Buckle 656-3157
Brentwood Properties Ltd. 652-1141

NEW HOME BY BUILDER IN Sidney area, on large lot with beautiful mountain view. 3 bedrooms, wall-to-wall shag carpet. $27,500. To view call 656-3543.

PEARSON REALTY LTD.
PARKSVILLE, B.C.
Box 399, 248-6127

DEEP COVE, 3-ACRE TREED SEclusion, 3-bedroom house. $39,500. Principals only. 656-3289.

253 COUNTRY HOMES AND PROPERTIES

THIS LAND

is very suitable for a horse or two. 1.68 acres plus a very good 2 bedroom home and excellent double garage. In much desired Deep Cove. Make your offer. Asking $30,500.
Kenneth Harvey 656-2397
Freda Webb 656-3589
GORDON HULME LTD.
656-1154

NOT 10 MINUTES TO TOWN
4.36 acres of seclusion ideally developed for family living, barn, paddock, meadow with cedar and Dogwood shade trees. Nearly brand new 2,000 sq. ft. 3-bedrm. home with lge. study that could be 4th. The living room, sept. dining rm., kitchen-family rooms are all big and especially beautiful, in fact the whole house is spacious and gracious. Definitely one of a kind. Complete seclusion forever and a splendid investment. Price $55,700. View by appointment with GRAY LORENZEN, 652-1038 anytime.
Malahat Realty Ltd., 743-5525
Box 40, Mill Bay, B.C.

SOOKE REALTY LTD.

MRS. GOLDIE
642-5426

Very comfortable cottage with 2 bedrooms on lovely secluded lot. $19,000.

4 Bedrooms with large living room with hatilator fireplace, part basement, double carport, close in, beautifully maintained, $26,500.

3-4 Bedrooms, large living room, kitchen and dining room, needs some finishing, plus 40 acres, $51,000.

"CENTRAL SAANICH"

9.67 acres of prime, cleared, near-level farm land in two lots. View property. Extensive nearby horse trails. Small spring-fed "lake" adequate for 2,000 trout. Full irrigation equipment. Comfortable 3-bedroom home with part basement. Two small outbuildings and separate garage. Frontage on two roads. Priced at $62,000. Call:
JOHN HOLMS of
JACK MEARS
OAK BAY REALTY LTD.
386-2291 or 652-1702

CENTRAL SAANICH

This long-low rancher on a large lot is situated on a quiet country road. From the window of the large living room you get a glimpse of the sea and Gulf Islands. This well laid out 7-year-old home contains a cabinet kitchen, large living room with fireplace, dining room, 3 bedrooms, double plumbing, workshop and finished rec room in basement. Oil hot water heat. W-W carpet. Possible V.L.A. $36,850.00.
Call: Tony Buckle. Brentwood Properties Ltd. 656-3157 or 652-1141.

SEAVIEW RETIREMENT LOVELY MADRONA DR.

Beautiful park-like property with numerous tall trees in their natural state. The cosy rustic type home has two bedrooms, den, good-size living room with fireplace and clean electric heat. Also a small summer cottage for extra guests. Large lot 190x150, city water. Illness only reason for selling. Price $37,500. Mrs. Webb, 385-2471 or res. 477-3095.
Johnston and Co. Ltd.

CENTRAL SAANICH

SWIMMING POOL — VALLEY VIEWS
Quality built and beautifully maintained 3-bedroom, full basement, 4-year-old family home.
Many delightful features such as 3 bathrooms, rec. room, covered sundeck plus a 39'x18' heated swimming pool, completely enclosed. Many extras. A must to see, by appointment only.
385-3435 AL VICKERS 652-2266
P. R. BROWN and SONS LTD.

5.3 ACRES COTTAGE AND BARN

1 mile from Sooke centre and you can have seclusion and quiet. Land is 75% cleared with many trees still standing. 1 bedroom cottage is clean and solid. There is a small barn, workshop, tractor shed etc. Only $22,500 with half cash down. 385-7721 CLIFF SALMOND 477-3626.
GARDNER REALTYL TD.
899 Fort St.

SOOKE NEAR GOLF COURSE 5 ACRES

Drive past Sooke one mile on Otter Point Road. This exceptional clean, well planned, two-bedroom home, is on 5 treed acres. Living room is 14x22. Family kitchen has lots of cupboards and handy utility. Full basement has OOM heat, copper plumbing. Priced to sell at $25,000. C. A. (Chuck) James. Metropolitan Realty Ltd. 386-2585, Res. 592-0773.

CORDOVA BAY

Older four bedrooms, automatic oil furnace, no basement, barn and extra storage, lots of fruit trees, two acres, suitable for one or two horses. Close to all conveniences. Asking $35,900, with terms. IRENE DALZIEL 388-6231 or 384-8692 Island Pacific Realty.

TRULY LOVELY

The good life—North Saanich taxes. Large modern immaculate home set on a large lot. Lots of space here for the discriminating purchaser. Asking $37,500. JACK DOBSON, 658-5676. CANADA PERMANENT TRUST, 386-1361.

ONLY $25,500
It's new, it's in the country but close to other homes. 3 full bedrooms, full high bsmt. and a lot large enough for V.L.A. Don't miss this. JACK DOBSON, 658-5676. CANADA PERMANENT TRUST, 386-1361.

SUN AND SEA AND LAND
It's a r-bdrm. large modern home with a full high bsmt. on 2.1 acres of meadow land close to the public. Real country living here. JACK DOBSON, 658-5676. CANADA PERMANENT TRUST, 386-1361.

SIDNEY REALTY LTD.
656-3928
Real Estate — Insurance
Serving the Saanich Peninsula

CAPITAL REGION AGENCIES
2481 Beacon Ave., Sidney, B.C.
Confidence, Reliability, Action 1
—656-3951—

SAANICH PENINSULA PROPERTIES LTD.
For all Real Estate Requirements
Box 1235, Sidney, B.C. 656-4000

256 WATERFRONT PROPERTIES

CLEAR TITLE—$30,900

EXCITING VIEW — QUIET SETTING
LOVELY LARGE LOT
60' ON WATERFRONT
A lovely home just right for retired couple or small family. Kitchen, dining room and living room, with fireplace, all look over waterway. Two bedrooms, but home can be easily expanded. Spotlessly clean, with a restful feeling about it — to make you fall in love with this home. My vender's will even carry 50% of the value as a mortgage. Long blacktop driveway has turn around area. Separate garage has area for workshop. You must see this to believe its beauty. Only $30,900 — try as low as $7,500 down. F. WILLS, 388-4271. NOW READ ON . . . And as a packaged deal my venders will sell their lovely summer cottage on Buckley Bay — near Denman Island Ferry. This is a one-bedroom, furnished cottage, right on the water, with fishing grounds right at your front door. It is a treed, secluded lot with 189' waterfront! So why not buy the package. Vendors may even throw in a fishing line!
388-4271 F. WILLS 388-4271
J. H. WHITTOME and CO. LTD.

DOLPHIN BEACH ESTATES
MAGNIFICENT WATERFRONT AND VIEW LOTS
DOLPHIN AGENCIES LTD.
P.O. BOX 398, PARKSVILLE
PHONE 248-6156

IF YOU ARE INTERESTED IN A very delrable waterfront homesite read our ad under No. 271 and call The Subdivider: Salem Sea-Sites Ltd. Daily before 8 a.m. and after 6 p.m.

WATERFRONT SECLUDED
2-bedroom bungalow. Heatilator fireplace, knotty pine kitchen cupboards, patio, sundeck, large lot. $25,000. 382-5249.

DENMAN ISLAND WATERFRONT and seaview lots on water main. $5300 and up. Seaview Estates Ltd., 813 Fort, 385-2254, 382-7522.

1 ACRE $6,900, 200' ON SMALL lake, perc tested, 8 mile circle. Lakeridge Place, 598-5701.

256 WATERFRONT PROPERTIES

!! ATTENTION !! COMPLETELY UNIQUE ARDMORE WATERFRONT

We have the exclusive privilege of offering for sale one of the most DESIRABLE WATERFRONT ESTATES ON THE SAANICH PENINSULA. Situated on a sheltered bay with 200-ODD FEET OF WATERFRONT and about 1½ acres of complete privacy. The home PLUS guest cottage are so delightfully different that I cannot do them justice in this ad, but I GUARANTEE that you have never seen anything like this before. The owners are prepared to be quite sensible regarding financing and will consider A REASONABLE DOWN PAYMENT and carry the balances themselves. I cannot give drive-bys and inspection must be by appointment only. Asking $86,000. Call now — this is one in a million. John James, 382-2157 (24 hrs.) Western Homes Ltd.

QUEENSWOOD SANCTUARY NEW EXCLUSIVE

$79,500

A waterfront home in Victoria's desirable prestige location. Designed for family comfort. The tudor home features a spacious living room with panoramic sea views from every window, guest-sized dining room, functional kitchen, four bedrooms and two 4-piece bathrooms. This is an older home in a beautiful country garden setting with some property left in its natural state for easy maintenance — 250 feet of waterfront with a private cove to moor your boat. This rare property of exceptional value will not last. To view please call:
BETTY SHEA
592-9213

70' SEAFRONT FANTASTIC VIEWS FANTASTIC VALUE

This professionally renovated home on about .4 of an acre, looks over sparkling seas to old Mount Baker. 2 bedrooms (1 en suite) separate dining room. Sliding doors to patio. Approx. 1100 sq. ft. floor area. Beach access. Call quickly. $29,950.
KENNETH HARVEY
656-2397
FREDA WEBB 656-3589
Gordon Hulme Ltd., 656-1154

½ ACRE CADBORO BAY 330 FEET OF IMMACULATE WATERFRONT PRIVATE COVE DEEP WATER MOORING CHARACTER HOME 4 BEDROOMS 2 BATHROOMS

$89,000
CALL BUSTER EALES
386-2955 (24 HRS.)
RES. 385-3028
Mayfair Realty

COWICHAN LAKEFRONT HOME

Located at sheltered Gordon Bay on Cowichan Lake. Fine gravel beach, safe swimming or water skiing in crystal clear water. Large boat wharf. Deluxe home carpeted throughout, 3 bedrooms plus den. Double garage and storage. Full price $34,500. Call FRED CHOWN 746-5171 OR RES. 746-6848.
H. W. DICKIE LIMITED
DUNCAN, B.C., 746-5171
"We Sell the Island"

SAANICH INLET
233 ft. waterfront warm safe bathing, a cottage by the seashore of 2 bedrooms, living room and kitchen plus the possibility of further development on this handy sunny location close enough to town to make all year living reasonable, ideal for summer or retirement living. Price $29,000. View by appointment with GRAY LORENZEN, 652-1038 anytime.
Malahat Realty Ltd., 743-5525
Box 40, Mill Bay, B.C.

WATERFRONT 1.74 ACRES

Located on the west side of Saanich Peninsula, Cole Bay, just south of Ardmore. Desirable building site, heavily treed, secluded, good water supply, creek on property. Swimming, boating and fishing at the door. Asking price $39,900. Call Harold Ware of Gardner Realty Ltd. 385-7721 or Residence 598-4358.

LAKEFRONT DUPLEX

PLUS RENTED CABIN
Covered boathouse. Swimming wharf. $500 per month income. 2 year old up and down duplex. Fireplaces, w-w carpet, intercom, many extra refinements. Excellent lakeviews. $45,500 — $15,000 down. LEW MOILLIET 382-7276 or res: 477-9251
Town and Country Realty Ltd.

2800 FT. CHOICE WATERFRONT. 160 acres just 60 miles from Victoria on main road. 2 million feet of timber. Good buy $175,000. For details phone or write Al Ackerman personally at 112-754-4401.
Block Bros. Realty Ltd.
83 Victoria Crescent,
Nanaimo, B.C.

CENTRAL SAANICH

¾ Acre beautifully treed lot, 100' waterfrontage, eastern side of Peninsula, 15 min. to Victoria. Asking $26,500 — Terms.
385-3435 AL VICKERS 652-2266
P. R. BROWN and SONS LTD.

ON AN ISLAND "UP" ISLAND

1600 ft. superb waterfront, 5 acres, cottage, $23,000, terms. Dar Garside, Byron Price and Associates, 385-2458.

258 CONDOMINIUMS AND TOWNHOUSES

OAK BAY

$16,500. Prestige location, a stroll from the sea, this one-bedroom suite is ideal for the mature lady or couple. Price includes w-w, drapes, fridge, stove. Assessment of $32 per month includes heat, water, maintenance, cablevision, insurance. To view this exclusive call MRS. O. PURDY 598-3321, Jack Mears' Oak Bay Realty Ltd.

TRADE YOUR HOUSE

Live FREE and easy in this deluxe, modern two-bedroom strata title home. Featuring a marvelous (no-step) kitchen. After dinner in the spacious dining area, relax in the comfortable broadloomed living room, or stroll onto the adjacent, private patio and enjoy the evening sun near the sea. Fantastic at $21,600. Let me help you with your real estate needs! Please call GORD G. COWAN at 598-3321. Jack Mears' Oak Bay Realty Ltd.

OAK BAY PRESTIGE CONTROLLED CO-OP GEORGIA HOUSE 2587 BEACH DRIVE

2 bedrooms, spacious suite with new fridge and stove and W-W carpets. More cupboard space than most homes. Fair price $26,000. Open to offers! TREVOR MILSTED, 385-1171, Res. or 384-8001. Royal Trust Co. 201-3400 Douglas St.

$14,900

1-bedroom suite, including wood fireplace, fridge and stove, washer and dryer, drapes, wall-wall carpet. 8" sundeck. Mrs. Neely, 385-0958, Mr. Beaumont, 382-9491.

PRESTIGE LOCATION, 660 BATTERY, 1 block to Beacon Hill Park and sea view. One 1-bedroom de luxe suite left. Quality appointments and choice of posh carpets. Open daily 1-5 including Sundays. 384-3021.

SPACIOUS DELUXE 2-BEDroom, 1½ bathroom suite. Located in beautiful setting with panoramic sea and mountain view from every room. Owner, 383-2689.

OAK BAY — SEA VIEW
Charming 2-bedroom condominium. Beautiful building, garden setting. 598-2682.

258 CONDOMINIUMS AND TOWNHOUSES

OOOOOOOOOOOOOOOOOOOOOOOO
OOOOOOOOOOOOOOOOOOOOOOOO
OO OO
OO WHYTE & GOWER OO
OO OAK BAY PROPERTIES OO
OO LTD. OO
OO 2227 OAK BA

N.Y. Police Corruption 'Widespread'

NEW YORK (AP) — A special commission reports finding "widespread corruption" in a two-year investigation of the New York police department and recommends appointment of a special deputy state attorney-general to rout out corruption among policemen, prosecutors and judges.

The Knapp commission said in a report Sunday that it found graft ranging from well-organized, monthly gambling payoffs to narcotics "scores" of as much as $80,000 to small but numerous payments to uniformed patrolmen from construction sites, bars and businesses.

The commission urged Gov. Nelson Rockefeller to appoint a special prosecutor to handle a new, independent watchdog agency "staffed by persons wholly unconnected with the police department" to investigate and prosecute "all crimes involving corruption in the criminal process."

Neither the public nor honest policemen feel they can trust the city district attorney's offices or investigating commission to handle the job, it said. All those agencies rely on policemen to do the legwork and New Yorkers "just don't trust policemen to investigate each other."

ADVOCATES REFORMS

The five-man special commission headed by Whitman Knapp, a Zall Street lawyer, also advocated these reforms:

—Repeal of anti-gambling laws and laws barring certain business activities on Sunday to reduce the exposure of policemen to potentially corrupting situations.

—Relieving policemen from enforcing the laws covering construction activities, tow truck operations, bars, nightclubs and businesses.

"It is ridiculous to have an armed police officer wasting his time checking restaurant washrooms to find out whether they are properly supplied with soap," the report said.

—Creation of an independent anti-corruption group within the police department in which an officer might spend his entire career.

There also were recommendations for more than 30 administrative steps within the department, including revision of the civil service laws to permit the police commissioner to punish captains, lieutenants and sergeants by reducing them a rank if found guilty of a serious charge.

The Knapp commission was created in May, 1970, by Mayor John Linday after the New York Times published an article charging widespread police corruption and inaction by high officials within the department and the Lindsay administration in dealing with specific charges of wrongdoing.

Crime Probe —Money-Waster Says Drapeau

MONTREAL (CP) — Mayor Jean Drapeau said Sunday the Quebec justice department's planned inquiry into organized crime in the province will "cost millions of dollars and lead nowhere."

In an hour-long argumentative debate with publisher Claude Ryan, Mr. Drapeau compared the inquiry, ordered by Justice Minister Jerome Choquette, to "McCarthyism," and said that Montreal was closed to organized crime.

"We have been in office since 1960 and in that time the city has been closed to organized crime," the mayor said.

"I regret it, but it's not true," replied Mr. Ryan, publisher of the daily Le Devoir.

The inquiry, to begin this fall, was strengthened last month by a bill introduced by Mr. Choquette in the national assembly to give the Quebec Police Commission powers to make searches and seizure in any inquiry which the Quebec government asks it to carry out.

The televised debate began as a discussion of the Quebec Police Commission report which ruled last Monday that Jean-Jacques Saulnier, Montreal police chief, was incompetent and recommended that his position be re-evaluated.

The report was the result of a six-week Quebec Police Commission inquiry into Mr. Saulnier's conduct, following a report published in Le Devoir last January that he had accepted a color television set as a gift from a hotel owner while he was head of the morrality squad.

Last week Mr. Saulnier was relieved of his duties and given a five-month leave with pay.

Mr. Drapeau said the commission had over-stepped its mandate by ruling on Mr. Saulnier's competence rather than confining itself to specific charges concerning conduct.

Mr. Ryan said the report did not pass judgment but drew a conclusion and made a recommendation to the authorities.

The debate was frequently punctuated by angry shouting and attempts by both men to interrupt each other. The moderator did not attempt to intervene.

"We shouldn't be creating McCarthyism," Mr. Drapeau said of the inquiry into organized crime.

"But I have the impression that that's what we will be practising.

"What happened to similar inquiries in the United States? They got nowhere. These investigations bring enough proof to form suppositions but never enough proof to get convictions."

THIEF AND THE VIGIL

NASHVILLE, Tenn. (AP) — A Shelbyville woman says a thief took her last $225 and her dying husband's watch when she fell asleep during an all-night vigil for her husband at St. Thomas Hospital.

"It's beyond me why anyone would want to take the money and watch with my husband lying down the hall, dying," Mrs. Mary Warren said.

"My husband's passin' on, and I have five children at home, no groceries, bills to pay and nothing to pay them with. The only income I have is my husband's Social Security and disability. I just don't know what I'm gonna do."

A Rule-by-Committee Forecast for China

LONDON (UPI) — A collective leadership headed by Chou En-lai is to take over in China after the eventual death of Mao Tse-tung, a western diplomatic dispatch reported from Peking today.

A Soviet-type collective directorate is being prepared and groomed for the task and will replace the system of one-man rule practiced under Mao, the report added.

There are strong indications that no single leader will be appointed as "successor designate" to Mao, as was Lin Piao, the defence minister who was eliminated after his alleged plot to seize power.

No new figure has so far been discerned who could qualify for the job, the report said.

Chou now in effect runs the country, or at least plays the key role in China's day-to-day affairs. But he is not seen as a likely single successor to Mao.

Already a sort of part-collective-rule was said to be in force in China, though Mao remains the undisputed ruler who sets the course of the nation's policy.

The collective leadership is intended to safeguard a smooth transition and eventual takeover, at least until a new set-up or a possible new strongman emerges, the report suggested.

There is no clear indication, it said, as to who the other members of the collective directorate are or will be.

It seems that it is to include Lin's successor as defence minister, 73-year-old Yeh Chieng-ying, an old and trusted friend of Chou's who would have the task to secure the co-operation of the army, the diplomatic dispatch said.

The plan, according to present indications, envisages the continuation of the policy initiated recently under Mao's supervision that brought about President Nixon's visit to Peking early this year and has since led to a mounting effort to get China back onto the international scene.

CHOU

Economic build-up appears to be a key factor in this strategy, along with speeded nuclear rearmament to strengthen the country's defence posture against the Soviet Union, the report said.

At the same time a major job is evidently still to be done on the consolidation of the domestic front, it said.

The Lin affair has shaken the regime considerably and has apparently caused uneasiness in the Mao regime over the reliability of army and party cadres.

Although all of these happenings remain well-guarded secrets in Peking and although little is said publicly, a purge appears to have been in progress for the past year, the report said.

Only about half of the Communist Party politbureau was said to be still in their jobs. They were elected at the party congress in April, 1969.

But the people's congress which had been promised for last year has not been held — yet another sign, it was believed, of unsettled conditions.

Highland Game Results

A record 250 contestants from Canada and the U.S. competed Saturday at Royal Athletic Park for Victoria Highland Games prizes.

Tossing the caber, drumming and piping, and doing the Highland fling were just a few of the events witnessed by about 1,500 sun-baked spectators.

A partial list of results:

PIPE BANDS

Class B — Vancouver Ladies Pipe Band; Class C — Burnaby Ladies Pipe Band; Class D — Vancouver Highland Ladies; Vancouver Island only — Victoria City Junior Pipe Band.

FIELD EVENTS

Caber toss — Dave McLeod, Calgary; Sheaf toss — Jim Whyte, Victoria; Nanaimo stone throw — Allan Dand, Victoria.

PIPING

Novice: 14 and under, marches — Robbie Cross, Victoria; lips — Domhnull McLennan, Cobble Hill. Over 14, marches — Gail Burnett, Vancouver; strathspeys and reels — Billy Wishart, Victoria.

Juvenile: marches — Aileen Arnott, New Westminster; strathspeys and reels — Blade Keen, North Vancouver.

Junior: marches — Doug Sommerville, Surrey; strathspeys and reels — Gordon MacDonald, Richmond; slow airs — Alison Palmer, Vancouver.

Aggregate, tie, Sommerville and Drew Heggie, Vancouver. Senior amateur: piobaireachd — Cindy Chambers, Vancouver. Senior professional: marches — Ruben Santos, San Francisco; strathspeys and reels — Jamie Troy, Victoria; piobaireachd — Troy. Aggregate, Jamie Troy.

DRUMMING

Sixteen and under: march, strathspey and reel — Shiela Roane, Coquitlam; 16 years and over: Jack Gallaher, Vancouver. Open: tenor — Richard Purdy, Vancouver; bass — Lynn Robson, Vancouver.

DANCING

Novice: under 9, highland fling — Rena Orsato, Vancouver; sword dance — Janice Thurber, Duncan. Under 12, highland fling — Connie Ratzleff, Vancouver; sword dance — Jacqueleine Brens, Victoria. 12 and over, highland fling —Nancy Schwartz, Victoria; Seann Truibhas — Ann Horsburgh, Victoria.

Intermediate: under 9, highland fling — Kathryn Durance, Victoria; Seann Truibhas — Kathryn Durance; under 12, highland fling — Leslie-Ann Mark, North Vancouver; Seann Truibhas — Leslie-Ann Mark.

Under 8: highland fling —Jennifer Thompson, Comox; sword dance, Moira Lee, Surrey; Irish jig — Jennifer Thompson. Aggregate, Jennifer Thompson.

Under 9: highland fling — Kathleen Monk, Duncan; sword dance — Kathleen Monk; Irish jig — Susan McKillop, Burnaby. Aggregate, Kathleen Monk.

Under 10: highland fling — Heather Thompson, Comox; sword dance — Heather Thompson, Comox; Irish jig, Heather Lawrence, Surrey. Aggregate, Heather Thompson.

Under 11: highland fling — Mary Munro, Burnaby; sword dance — Mark Grae, Delta; Irish jig — Heather Ann Lyle, New Westminster. Aggregate, Cindy Williams, Coquitlam.

Under 12: highland fling —Cathy Guillemin, Burnaby; Seann Truibhas — Lyn Kukucha, New Westminster; sailors' hornpipe — Maureen Lee, Surrey. Aggregate, Lynn Kukucha, Vancouver Island agoregate, Penny White, Victoria.

Under 13: highland fling —Shelagh Upton, Vancouver; Seann Truibhas — Joanne Williams, Burnaby; strathspey and half tulloch — Alison Palmer, Vancouver. Aggregate, Joanne Williams.

Under 14: highland fling — Brenda Benson, West Vancouver; Seann Truibhas — Shannon Woodburn, Victoria; sailors' hornpipe — Shannon Woodburn. Aggregate, Shannon Woodburn.

Under 15: highland fling — Carol Avison, Victoria; Seann Truibhas — Arlene Sheppard, Victoria; sailors' hornpipe — Arlene Sheppard. Aggregate, Arlene Sheppard.

Under 16: highland fling — Terry Lee, Surrey; Seann Truibhas — Terry Lee. Aggregate, Terry Lee.

Sixteen and under 18: highland fling — Betty Miller, Burnaby; Seann Truibhas — Betty Miller. Aggregate, Betty Miller.

Adult: highland fling — Marion Burnett, Burnaby; Seann Truibhas — Jeffrey Kerr, Victoria; strathspey and half tulloch — Mary Manfold, Vancouver. Aggregate, Marion Burnett, Vancouver Island aggregate, Jeffrey Kerr.

LUNDS

926 FORT ST.

ESTATE AUCTION

TUES., 7:30 P.M.

View Monday and Tuesday

For THE CANADA TRUST-HURON & ERIE. To close the Estate of the late

MRS. DORA MADELEINE TILL

Oak and Other

FURNISHINGS

"STEINWAY and SONS" 6 FT. GRAND PIANO CELLO— SHEET MUSIC

Oak Furniture Includes Roll-Top Desk, Sectional Bookcase, Sideboard, Secretaire Victorian Chairs, Inlaid Walnut Music Cabinet Corner China Cabinet, Paintings, Prints, Mirrors, Coffee and End Tables, Chesterfield Suites Colour and B and W TV Sets, Carpets, Danish Teak Dinette Suite, Bedroom Suites, Mahogany Mirrored Door Wardrobe, Chinese Export Porcelain, George III Silver Creamer, Other Silver, Carriage Clock, Jewelry, China, Glass Platedware, Binoculars

"Frost Free" Refrigerator 30" Ranges, Auto. Washers

LUNDS AUCTIONEERS & APPRAISERS PHONE 386-3308

A WHISPER IN VICTORIA'S DAILY NEWSPAPERS IS LIKE A

SHOUT

IN ANY OTHER ADVERTISING MEDIUM

273 PROPERTY FOR SALE

TOWNHOUSES/SITE?
4 identical lots having 4 houses of varying quality. Total footage 208x208. Full price $95,550. Please call JOHN RUSSELL at 386-2955 or res. 592-3248. Mayfair Realty.

MILL BAY
WATERFRONT, ACREAGE LOTS, FARMS
Call "land specialists," 743-5525
Malahat Realty Ltd.
Mill Bay, B.C.

GOOD INVESTMENT! TWO-storey, fully leased commercial building in downtown Port Hardy. Price $55,000. Terms. Contact owner at P.O. Box 221 or 949-7757.

METCHOSIN DISTRICT
2-acre lots — $6,500 and up
REX HUGHES AGENCIES LIMITED
478-1729

½ ACRE, SWARTZ BAY OFF Lands End. Rd. $11,900. 658-5980.

274 PROPERTY WANTED

VICKERY AND SONS LTD.
LOTS OR ACREAGE IN ANY AREA
592-6149 592-6622

CASH NOW
For subdivision or development property. ALF PORCHER, 386-2955 or 384-5823. Mayfair Realty.

LOTS AND ACREAGE WANTED by builder. Prefer View Royal and Colwood area. No agents please. J. A. Woodward and Co. Ltd. 382-8521.

APARTMENT-MOTEL, COMMERCIAL sites and sub-divideable land required. Contact Mardon Construction, 592-0995.

280 ACREAGE FOR SALE AND WANTED

SECLUDED ACREAGE PLUS LAKE VIEW
12.65 acres, mostly lightly treed, with approx. 1 acre cleared hay land — further 3 acres easily cleared with good soil. Year-round spring — pond with water rights. Some views of lake, complete seclusion. This is a very attractive property with some rock outcroppings, variety of trees, ferns, etc. Possibly a further 4 acres could be included with the above land making this property LAKE FRONT with approx. 180 feet of water on a beautiful clear lake within the 7-mile circle for a total price of $54,900. To view, please call: W. A. (BILL) BATES at D. F. HANLEY AGENCIES LTD., 385-7761 or 592-4077 RES.

SEEKING QUIET SECLUSION COMBINED WITH A SMALL INCOME!
AT BRENTWOOD BAY
WILLIS POINT
MARK LANE
10 ACRES (Approx.)
WITH 4 SUMMER CABINS
Extensive road frontage on power and phone lines. Certainly a rare investment opportunity for a person wth an eye on the neir future.
ASKING $26,900
Mr. Seeber, 384-9335, 385-2875 res.

A. BERNARD and CO. LTD.
655 Fort Street 384-9335

WILDERNESS WATERFRONT
Twelve road miles from Masset is a parcel of 53 acres of native trees, river and salt water shoreline where the Nadu River empties into Masset Sound. A four acre clearing for homestead, cabin or lodge overlooks a sheltered deep water anchorage. In a renowned hunting and fishing area, the property is accessible by road, sea and floatplane. This property, with approximately ½ mile of shoreline is realistically priced at $30,000. For full particulars call or write.
384-8126 J. P. BELL 656-4293
384-8126 G. PERODEAU 656-4525
Pemberton, Holmes Ltd.

CORDOVA BAY
Directly over Cordova Bay, 1 offer 6.84 acres already subdivided into three pieces, one 2.74 ac., the second 1.97 ac. and the third 2.13 acres. Well treed. Must be sold together. A wonderful holding property or building sites for an enterprising contractor. Full price $65,000. To view this exclusive listing call 386-2955 anytime, ask for JOHN MOLYARD, Mayfair Realty.

CLOSE TO WOODWYN FARM
Twenty secluded aacres of playground, Meadowland. Treed slope. 1½ acre pond — large enough for rowing or a little water skiing. Wide sandy beach. Approximately seven hundred feet of road frontage. $82,000. Terms will be considered. For more pertinent information please call Simon Flett 385-2471, Johnstone and Co. Ltd.

17.24 ACRES 6-MILE CIRCLE
High, arable land, within minutes of downtown. Secluded virgin woodland providing a complete retreat. Subdividable into 5-acre parcels. Asking $55,000 with terms available. To view, please call: BILL HORAN 477-1297 OR BILL BATES 592-4077 OR 385-7761 ANYTIME.
D. F. HANLEY AGENCIES LTD.

7 ACRES $45,000
of gently sloping land with fresh water springs and some marketable timber. Located in the 5-acre minimum subdivision area bordering Central Saanich. Many expensive homes in the vicinity. For appt. to view call
HEATHER GAMMON
478-2607 or 386-7737
TUFFREY and MILLS LTD.

10 ACRES
Magnificent views over Sooke Harbour and Olympics. Rich bottom land waiting to be cleared. This could be your chance to get with your organic farm. $17,500. Other 10 acre pieces $19,000 to $25,500. Commute to Victoria. Excellent terms.
DESMOND HOLMES
384-8126 478-1227
PEMBERTON, HOLMES LTD.

100 ACRES YELLOW POINT 1320X3300
800 ft. of road frontage. 1½ miles past Yellow Point Lodge. Wild, flat land. Some roads through the property. Potential seaview. $108,500 — $35,000 down. LEW MOILLIET, Town and Country Realty Ltd., Res: 477-9251 or 382-7276.

CENTRAL OR NORTH SAANICH LAND
Have you any acreage, large or small, for sale in these areas? Have clients from the East looking with me now. Please give me a ring immediately if you have same. Dial 386-2955 or res. 656-4666, ask for JOHN MOLYARD, Mayfair Realty.

12.3 ACRES
Located in the Highlands area with approx. 700' frontage on Durrance Road. Some low land rising to a high plateau for an ideal building site. Invest now for the future in this developing area. All offers considered on the asking price of $24,000.
479-1667 BILL ANDERSON 479-6648
J. H. Whittome and Co. Ltd.

HOLDING PROPERTY
31 ACRES within the 5 mile circle with a view of the city. Listed at $42,000. Make an offer with your down payment.
JUST RON CROW 592-4989
CALL PAT SNOW 592-3931
ISLAND HOMES LTD.

2 acres and 5 acres—Parcels in Central Saanich. Choice location, level, ½ clear, treed. City power, water. Available. F.P. $10,500 and $17,000 with 8% financing. Mrs. A. Edgington, 477-4531. Block Bros. 477-1841.

CASH
For property in the Greater Victoria area including Colwood and Metchosin
KASAPI CONSTRUCTION CO. LTD., 386-6191

WANTED
Seaview lot or small acreage, any district, also small farm with house in any condition. MRS. McKEAGE, 479-5868. Island Pacific Realty Ltd.

ACREAGE FOR SALE?
Large or small, with or without home building lots, etc. Call GEORGE CHAN, the specialist in Land. 386-2955. Mayfair Realty

ACREAGE FOR SALE, ¼ LOTS, 2.7 acres and 2.5 acres, Cameron-Taggart Road, Shawnigan-Mill Bay Area. Call 743-2524 after 6 p.m.

6.5 ACRES PARTLY CLEARED valley land, power and water, Metchosin, $3,600 per acre, terms, 478-3126.

10 ACRES NORTH OF COURTenay, $6,000 cash. Terms. 385-5998, 479-6898.

285 UP-ISLAND PROPERTIES

DUNCAN
296 FT. SEAFRONTAGE
East side of Birds Eye Cove — 2.42 ACRES beautifully treed in fir, arbutus, maples with a very gentle slope to the water's edge. Southern exposure with sunshine well into the evening. Boaters — see the sign on property. Price $33,500 with $9,000 cash and balance semi-annual 7 per cent with 7 year term. Call and ask for PHIL LE MARE 746-5171 or eves. 746-5460.

COWICHAN RIVERFRONT LOT
Beautiful park-like area with 100 ft. of nice riverfrontage only 10 miles west of Duncan. Good road and B.C. Hydro. Ideal for fishing, hunting, camping, etc. Drive your trailer or camper right onto the property alongside the river. Price $7,900. Call PHIL LE MARE 746-5171 or eves. 746-5460. MLS.

HOME SITES
Cherry Point area. Naturally treed with access. Several around 1 ACRE. Our best buy at $3,500 with $500 down. Call for map or see sign on property on Telegraph Road. Call PHIL LE MARE 746-5171 or eves. 746-5460.
H. W. DICKIE LIMITED
Duncan, B.C., 746-5171
"We Sell the Island"

WATERFRONT AND RECREATION LOTS

SHIP'S POINT
One waterfront and some semi-waterfront lots have come up for sale in this popular area. Features include — Power, water system, paved roads, parks, safe swimming beach, some treed lots ideal for campers, etc.

BUCCANEER BEACH
These are large treed lots, ideal for the person who wants privacy or to get away from it all, (tenting, campes, trailers) reasonable price!
For information contact Dave McLaughlin, c-o Nanaimo Realty Co. Ltd., Box 518, Nanaimo, B.C. or phone 754-2311 (Eves. 753-5847).

SMALL ACREAGE
2 acres only 10 minutes from Parksville, with a view of beautiful Mt. Arrowsmith. Modern 2-bedroom stucco bungalow is surrounded by ½ acre of landscaped grounds, and includes a large separate utility plus carport and storage room. $20,500, terms available. Contact: Ross Harvey, 752-6869.

DOLPHIN AGENCIES LTD.,
P.O. BOX 398,
PARKSVILLE, B.C.
PHONE: (112) 248-6136.

900 FT. FRONTAGE
Lake Cowichan acreage
Beautiful property, seclusion, ideal group purchase. Summer youth camp. Full price $80,000. Phone or write Al Ackermen personally at 112-754-4401.
Block Bros. Realty Ltd.
83 Victoria Crescent,
Nanaimo, B.C.

BETWEEN ENGLISHMAN RIVER and Rathtrevor Beach, close to Shorewood Dr. Almost ½ acre beautifully treed lot with well. 2 minutes walk to beach access. A real retirement heaven. Phone 598-5348.

1.9 ACRES, 240 FT. HIGHWAY frontage, partially cleared. Frontage road completed. Zoned light industry. 2 miles north of Duncan. Phone Duncan 748-8408.

PRIVATE, SECLUDED 10 ACRES partially cleared with view. Quamichan Lake area. Phone 746-5514, Duncan.

290 FARMS FOR SALE and WANTED

UNIQUE — WE HAVE 18 horses, we need a farm with house and barn, in Metchosin area, lease or lease options, 20-50 acres required. Phone anytime, 478-5345. Urgent.

WANTED: OLDER FARM TO rent with options to buy, low down payment, 2 to 5 acres, close-in. 478-6022.

293 GULF ISLANDS PROPERTIES

PENDER ISLAND
—Waterfront lots southern exposure on Swanson Channel. Piped waterd. Try cash offers to $6000.
—1.44 acres, attractively landscaped. 2 bedroom home, basement, new garage. Half-mile from fine beach. $15,500
—Furnished 3 bedroom Greenall cottage. Power, piped water. Close to lake. Good value at $17,500
—Waterfront easy access to sandy beach, Gov't. dock nearby. Well-built new 2 bedroom home. Interesting design; and older cottage. $48,000

MAYNE ISLAND
—Mt. Baker view, 125 feet waterfront lot. Good anchorage, rock shelf for storing boats. Excellent home site. Offers to $13,000.
—Georgin lot with old road on property. Good building site. Piped water. $8000.
For information contact Jean Kilgour at Pender Island, 629-3582 or Ettema Realty Ltd. 1802 Cook Street, 383-7115.

HALF ACRE WATERFRONT RETIREMENT INVESTMENT
Just 30 minutes south of Nanaimo, yet offering all the privacy that nature can provide. Coho Cove Estates on B.C.'s famous Gulf Islands, offers ½ to 1 acre choice lots with beach access and free moorage for only $25 down and $25 per month. Only $2,500 buys a park lot with the whispering pines and the tang of the sea. Fish from your doorstep on a half-acre wooded waterfront lot for $64 down and $64 per month. Take the first step now! For brochures and information phone or write Glen Galloway c-o Nanaimo Realty Co. Ltd., Box 518, Nanaimo, B.C. or phone 754-2311 or eves. 758-5537.

SATURNA ISLAND IDEAL RETIREMENT
Or weekend retreat. Easily accessible by ferry from both Victoria and Vancouver. Well planned and built 4 room cottage. Fireplace. Fertile ½ acre lot near Sunset Beach. Act at once. Only $16,000.
Gordon Holme Ltd., 656-1154
KEN HARVEY 656-2397
FREDA WEBB 656-3589

GABRIOLA ISLAND SEAVIEW
JUST LIKE OCEAN FRONT
10 ac. 10% down $40,000
Cash price $36,000
24 ac. 10% down $85,000
Cash price $76,500
5½ ac. ocean front and view superb.
Value at 10% down $19,000
Cash price $17,000
9% interest — 20 yr. amortization — 5 yr. term.
Pacific Shores Estates Ltd.
505 Pandora Ave. Victoria
477-3003

PENDER ISLAND, 1.17 AC. $38,500. Beautiful view of islands and water, perfect retirement home, 3 yrs. old, 2 lge. BRs, full basement, electric heat, LR 17x28 with rsd hearth heatilator F.P. DR 12x8', 1150 sq. ft. VLA built. Good drilled well. Close to golf and fishing.
384-4952 D. L. Macdonell 388-5555
B.C. Land, 922 Gov't St.

300 FT. SAINT MARY'S LAKE frontage. Approx. 6 acres of land for peace and quiet enjoyment. Asking price $65,000. For details phone or write Al Ackerman at 112-754-4401.
Block Bros. Realty Limited,
83 Victoria Crescent,
Nanaimo, B.C.

NORTH PENDER ISLAND
Lovely 86'x190' lot on Gallion Way in Mallc Lake Estates. Ideal for seclusion road. Water and Power available. Price $5,500. Call TED SMYTH, 477-5617, CANADA PERMANENT TRUST, 386-1361.

SALT SPRING ISLAND
One acre parcel of 4 lots on GRANTVILLE ROAD near GANGES. $8900
334-3126 MR. GREENE 335-0795
PEMBERTON, HOLMES LTD.

293 GULF ISLANDS PROPERTIES

10 ACRES OF BEAUTIFULLY treed property on Salt Spring, abundant in Arbutus and Fir. 5 minutes from St. Mary's Lake. Road and house-site cleared, perc. Only $16,500. 592-3459.

SALT SPRING ISLAND LOTS, AS low as $700 down. No building problems. Call J. C. Javorski, Ganges 537-2832 or City Trust, 383-4141.

NORTH PENDER ISLAND, TWO ½ acre serviced lots, side by side semi-waterfront and view. 477-2441.

HOW TO WRITE A GOOD CLASSIFIED ACTION AD

1—IT'S BEST to start your ad with the name of the article or service you have to offer. If you have an apartment, room, etc, for rent, or property for sale; start your ad with the location.

2—BE CLEAR. Readers respond more quickly and favorably when given complete, definite information. Always include the price in your advertisement. Don't allow the reader to specu-

3—MAKE IT EASY for the reader-prospect to reach you. Always give your telephone number or your name and address. If you do not have regular hours, state a preferred time for the prospect to get in touch with you.

4—PLAY SAFE. You get the greatest reader attention by using consecutive insertions. A six-day order is best and costs less, and you can, of course, stop your ad as soon as you get the results you want. You pay only for the days your ad appeared. Lower yearly rates are available to those who wish to keep their services or products before the public every day.

5—PLACE YOURSELF in the reader's position and ask yourself what you want to know about your offer. The answer you give will make a good Want Ad.

6—GIVE YOUR PROSPECT every inducement you can with good copy. Classified action ad readers have the money and are already interested in buying the merchandise or service you have to offer; the details and information you give are the most important.

7—WANT ADS THAT FAIL TO bring the desired results do so usually, not through a lack of readership, but because they are poorly worded or contain inadequate information.

8—TO PLACE YOUR AD, call 386-2121, your direct line number to fast Want Ad action. A courteous, efficient ad-visor will be glad to help you word and place your order. And remember, Classified Action Ads afford you the most complete coverage. Telephones are open 8:00 a.m. to 8:00 p.m. for you daily, Monday through Saturday call.

386-2121

NOTICE TO CREDITORS AND OTHERS IN THE MATTER OF THE ESTATE OF GEORGINA ELIZABETH MORELAND, deceased, late of 3939 Blenkinsop Road, City of Victoria, British Columbia.

NOTICE IS HEREBY GIVEN that creditors and others having claims against the estate of the above-named deceased are hereby required to send them to the Executors, Charles E. Moreland and Lenora D. Moreland, 6—1261 Goldstream Avenue, Victoria, B.C. before the 5th day of September, A.D. 1972, after which date the executors will distribute the said estate among the parties entitled thereto, having regard only to the claims of which they then have notice.

CHARLES E. MORELAND,
LENORA D. MORELAND,
Executors.

NORTH FRASER HARBOUR COMMISSIONERS TENDERS

SEALED TENDERS ADDRESSED TO the Chairman, North Fraser Harbour Commissioners, S. Ft Oak Street, Vancouver, B.C., and endorsed—
"WHARF REPAIRS, OAK STREET WHARF, VANCOUVER"
will be received until 9:00 a.m. PDST, August 29, 1972.
Plans, specifications and forms of tender can be seen, or can be obtained through Department of Public Works, Canada, 1444 Alberni Street, Vancouver 5, B.C. To be considered each tender must be made on the printed forms supplied by the Department of Public Works and in accordance with the conditions set forth therein.
The lowest or any tender not necessarily accepted.

Chairman,
North Fraser
Harbour Commissioners.

SCHOOL DISTRICT NO. 61 (GREATER VICTORIA) TENDERS FOR LAND

Parcel 1, Lot 1, Victoria District Plan 17766, owned by the Board under Certificate of Title 287830-1. South side of Pembroke, East Boundary 305.5 ft. west of Fernwood. Size, approximately 123.5 ft. x 140 ft. deep.
with
Parcel 2, Lot D, Victoria District Plan 2302, owned by the Board under Certificate of Title 287031-1. Facing lane south off Pembroke. 32 ft. 0" frontage x 60.75 ft. deep to adjoin rear of lot above.

In accordance with Provincial Order-in-Council 2056/71 the above lands are available for cash sale.

Sealed tenders in envelope provided and available at the Purchasing Division, 3128 Foul Bay Road, Victoria, B.C., will be accepted and must be accompanied by a certified cheque for 5% of the bid offer.

The highest or any tender not necessarily accepted.

Tenders must be returned to Purchasing Divisioin, 3128 Foul Bay Road, by noon, August 18th, 1972.

W. B. DICKIESON,
Purchasing Division.

One Streak Stands Out

UEDEM, West Germany (AP) — Year in and year out there's a crisis every couple of days in this dimly lit NATO operations room, buried under 35 feet of steel, concrete and farmland in the Rhine River valley. It's not war but it seems too close for comfort.

The main feature of the room is a battery of computer consoles, each with a small round radar screen glowing bright orange and ringed with blue. The screens show dozens of litle streaks on a 300-mile sector of northwestern Europe. Each streak is a plane in flight.

Suddenly one streak stands out to the practised eye of a young West German lieutenant. Each radar sweep—one every 12 seconds—shows the plane moving swiftly west from the direction of the Soviet Union.

At this point it's a "zombie" —not yet identified but automatically "of special interest" because it comes from the East. The computer console is supplied with a special button labelled "zombie" to help throw light on the situation.

The lieutenant presses buttons and flicks switches. In fractions of a second the computer digests the radar data, calculates and displays the plane's speed, altitude and course.

From a zombie it now turns into a problem, complete with an officially designated letter and number.

Another lieutenant manipulates more buttons and switches. The computer displays its advice on the best "solutions."

The problem can be shot down by either of two batteries of ground to air missiles, or by either of two fighter plane detachments. The computer also says how long each solution would take.

This is peace time. The master controller—in West Germany, a British or American lieutenant-colonel — must disregard the advice about missiles. He can't go shooting down a plane, even a Soviet fighter plane flying over Allied territory.

Peacetime problems normally involve only one plane, which may be anything from a defector to a Bulgarian airliner off its course. Usually the controller orders his fighters into the air for a look. There is little more they are authorized to do. Standing orders say they must not fire unless fired upon. Nor may they cross into Eastern Europe.

Usually the intruder is an East European fighter plane that soon turns and heads home. Western intelligence officers think the Soviets test western reaction in this way. Or the pilot may just be lost.

SAVE $400
MAZDA
Demo Sale
HORWOOD
Johnson at Blanshard
385-1451

P.D.Y. FOOD CENTRE
CRAIGFLOWER and TILLICUM
Prices Effective Sun., Mon., Tues., Wed.
August 6, 7, 8, 9
WEEKDAYS 9 to 9 SUNDAYS 10 to 7
We Reserve the Right to Limit Quantities.

SQUIRREL PEANUT BUTTER 98c
Reg. 1.29, 48-oz. tin

BURNS Breakfast SAUSAGE 53c
Reg. 69c lb.

CORNISH CHICKENS A 89c
18 to 20 oz. EA.

WEST MARGARINE 1.00
Reg. 25c lb. 5 lbs.

EAST POINT TINY SHRIMPS 89c
Reg. 55c tin 2 tins

KRAFT SINGLES CHEESE SLICES 79c
Reg. 1.09 1-lb. pkg.

JAVEX BLEACH 69c
Reg. 99c 128-oz. jug

Cutrite Refills, 200 ft. WAX PAPER 1.00
Reg. 67c 2 ROLLS

VIVA PAPER TOWELS 55c
Reg. 65c 2 ROLL PKG.

SEEDLESS GRAPES 29c
Reg. 49c lb. lb.

LOCAL WHITE ROSE POTATOES 65c
Reg. 79c 10 lbs.

FRESH CABBAGE 8c
Reg. 12c lb. lb.

Plaid Comes In Loud And Clear With Smashing Matches By Paris Star

Great man-tailored looks in Fortrel* polyester by Cel-Cil. Knits of DuPont Orlon* acrylic. All easy-care for the easy life—for gals on the go.

Tops in sizes S.M.L. Pants and skirts in sizes 8-16.
A. Plaid blazer with fake slash pockets; red/black, camel/black or white/black, **Each 26.00. V-neck vest:** red, black, grey or camel, **Each 12.00. Cuffed shirt:** black, white, red or bone, **Each 12.00. Tie:** red or black, **Each 3.00. Cuffed pull-on pants,** fake fly, black, grey or camel, **Each 16.00.**

B. V-neck vest: red, grey mix or bone, **Each 7.00. V-neck cardigan:** red, grey mix, bone, pink or pastel blue, **Each 11.00. Cuffed pull-on pants:** red/black, camel/black or white/black, **Each 17.00.**

C. Pointelle V-neck vest: grey/pink, brown/blue or black/red. **Each 8.00. Pointelle V-neck cardigan:** grey/pink, brown/blue or black/red, **Each 12.00. Pleated pull-on skirt:** grey, black or camel, **Each 15.00**

Sportswear, Floor of Fashion

EATON'S
Store Information 382-7141
Downtown

WEATHER
Tonight: Clear
Tuesday: Sunny, Warmer

Victoria Times

TODAY'S NEWS TODAY
Classified 386-2121
Telephone 382-3131

89th YEAR No. 50 ★★★ VICTORIA, B.C., MONDAY, AUGUST 7, 1972 ★★★ 10 CENTS DAILY, 20 CENTS SATURDAY

Maritime Mishaps Massacre on High Seas

By THOMAS O'TOOLE
The Washington Post

WASHINGTON — One of the world's 60,000 ocean going ships sinks into the sea every day.

The world's merchant fleet is suffering accidents at a record rate, partly because the sea lanes have become badly congested and partly because the ships congesting the seas have grown bigger, faster and less able to manoeuvre their way out of collisions and groundings.

Some maritime observers believe there is a growing disregard for safety at sea, a neglect of the rules of the road brought on by economic pressures to move ships in and out of ports at the quickest possible speeds.

The U.S. National Transportation Safety Board blamed excessive speed as one reason for the collision last year of two tankers in San Francisco Bay, and Canada's ministry of transport cited what it felt was an alarming lack of caution in the grounding two years ago of a tanker on the shoals of Nova Scotia.

"We are appalled by the callousness and sloppiness that we find in the operation of the world's tanker fleets," a ministry of transport task force concluded after investigating the accident. "Their standard of operations is so appalling . . . that the people of the world should demand immediate action."

Statistics on ship accidents tell a distressing tale of loss, a rising toll of ships, lives and money that is also having a serious impact on ecology in the mounting number of worldwide oil spills that are the result of accidents of tankers.

Lloyd's Register of Shipping said that ship losses rose 41 per cent in the six years ending in 1970, the most recent year for which it has statistics. There were 352 ships lost that year, which brought 1970 to within 90 vessels of the toll taken on United States shipping by German submarines during all of the Second World War.

Britain and West Germany lost nine ships each in 1970, the Netherlands lost 10, Liberia 12, the United States 13, Norway and Greece 16 appiece, and Japan a staggering 89. The total tonnage lost was more than one million tons, not counting the cargoes that sank with the ships.

Since Lloyd's records only total losses, its statistics tell only half the story. Nobody compiles worldwide collisions and groundings that result in partial losses, but a glance at the recent records of Canada, Japan and the United States give a hint of the size and scope of the worldwide problem.

In Canadian waters in 1970, there were 26 collisions and groundings termed "serious," meaning there was loss of life or high property damage involved.

The freighter Eastcliffe Hall grounded and sank in the St. Lawrence River, the ferry Queen of Victoria collided with a Russian freighter off Vancouver and the Liberian oil tanker Arrow went aground and sank off Nova Scotia, fouling 190 miles of coastline with three million gallons of oil that cost Canada more than $3 million to clean up.

There were 28 collisions and 44 groundings of ships of more than 1,000 tons in Japanese waters in 1970, accidents that took 35 lives and were caused by reasons ranging from bad judgment to bad steering. Japan's maritime safety agency blamed 22 of the collisions on "violations of rules of the road," cited "insufficient lookout" and "careless of weather conditions" in assessing blame for the collisions.

U.S. coast guard figures for accidents in U.S. waters reveal an even more devastating ship toll. In the year ended June 30, 1971, there were 579 collisions and groundings of ships larger than 1,000 tons, accidents that

Continued from Page 1

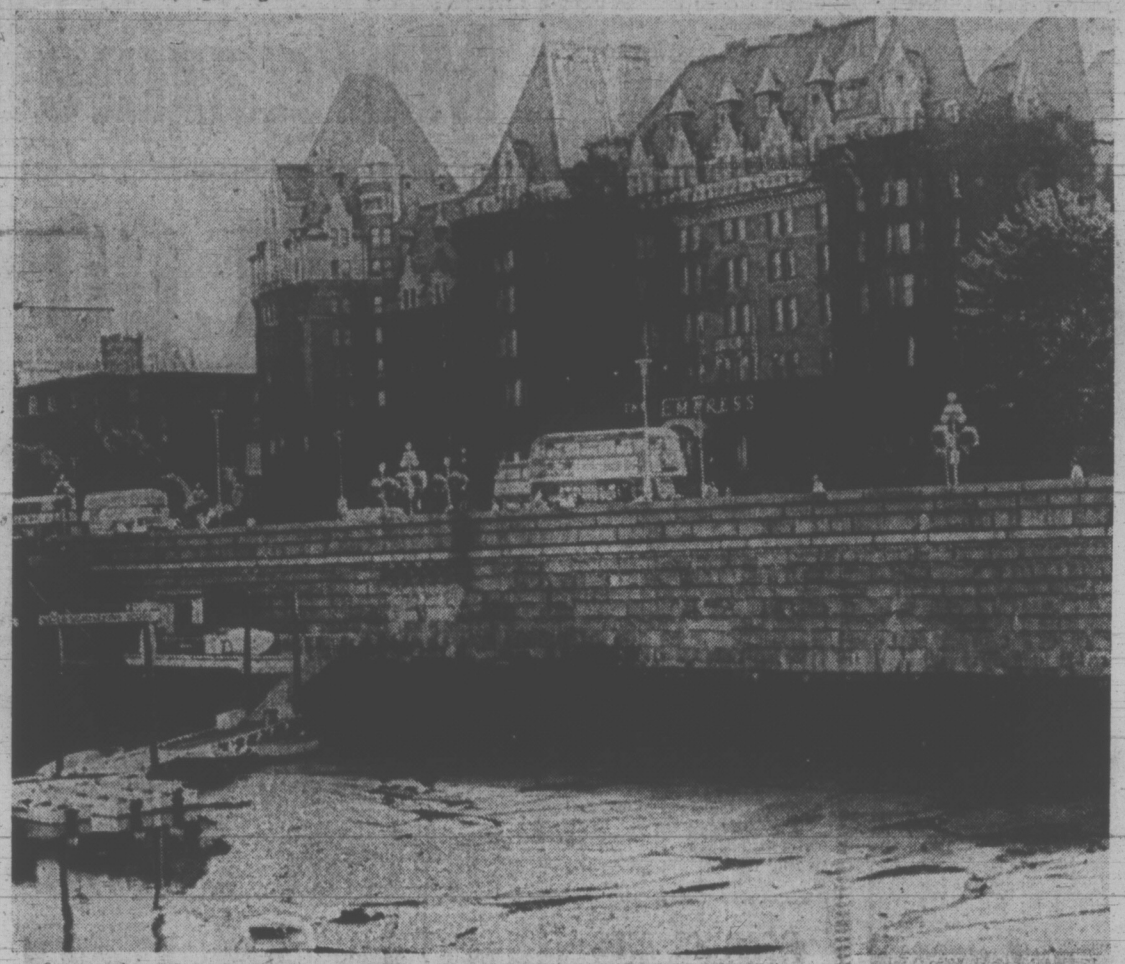

LANDFILL PROMENADE below the Causeway? It's feasible, city hall has been told by a firm of consulting engineers. (See story Page 17). For years there have been official doubts about the unstable soil of what was a former swamp area. No decision has been made on the proposed promenade, which would be a key link in the eventual chain of water-level walkways stretching from the Johnson Street Bridge and around the Inner Harbor to the Bapco Paint site. (Irving Strickland photo.)

Mosquito Fight Balloons

COQUITLAM (CP) — The balloons have gone up in the great mosquito extermination battle.

Mr. and Mrs. John McAdam are floating helium-filled balloons over their property to prevent low-level aerial spraying of their land and they have offered balloons to neighbors and anyone else here opposed to the spraying mosquitoes with the malathion.

The anti-aircraft defence was started after Coquitlam council voted unanimously last week to go ahead with the spraying, including the property of residents who have requested exemption.

Council acted after receiving 137 complaints about what mayor Stan Hofseth called "the worst plague of mosquitoes since 1948."

Mrs. McAdams said her property has had heavy sprayings from the air during the past several years and mosquitoes "were still bad."

Also at issue, beside the method of applying malathion, is the chemical itself.

Opposition has come from the pesticide committee of the British Columbia Environmental Council and the Society for Pollution and Environmental Control.

Mrs. McAdams quoted a Canadian Agriculture Department pamphlet, as saying malathion is hazardous if inhaled or absorbed through the skin.

Vancouver Dockers Walk Out

Times News Services

Vancouver's usually-bustling dockland was still today as longshoremen and the harbor authority drew battle lines with the union charging a lockout and management saying the men refused to work.

Only three ships of a dozen were being worked by about 70 longshoremen, while several hundred fellow members of Local 500 of the International Longshoremen and Warehousemen's Union paraded in front of the hiring hall with signs saying they had been locked out.

The gangs working the three ships today were finishing jobs begun earlier. No new jobs have been started.

Vancouver wharves, a large bulk cargo handler which usually has 160 longshoremen working at its six berths, reported none had shown up.

But Ed Strang, president of the British Columbia Maritime Employers' Association, said the union had placed a picket line around the dispatch hall and were effectively on strike.

"We could have hired men for certain jobs," he said. "But the union refused to allow them to work."

The dispute concerns the system of hiring dockers on a long-term basis for such jobs as handling bulk coal, sulphur, potash and containers.

Some 550 men were working this way before the union voted to end the practice on Saturday.

This puts the entire 1,800-man work force on a daily call basis, with gangs dispatched by the union hiring hall.

Daily hiring of men for specialized jobs would not be practical, said Strang.

The size of the regular work force has doubled in the last five years because of changing methods of cargo handling which emphasize specialized dock work rather than gang work in the ships, he said.

Frank Kennedy, Vancouver ILWU president, said the union wants to reduce the size of this regular work force and make more of its jobs available to other longshoremen.

The ILWU and the association are negotiating a new contract to replace one which expired last week. Neither side would comment except to say that progress has been slow. A strike vote is to be held Thursday and Friday.

Strang said the work stoppage today had nothing to do with the contract talks.

SKYDIVER KILLED IN MASS JUMP

Times News Services

A 28-year-old skydiver was killed Sunday when he failed to open his parachute after colliding with another skydiver during a mass jump at Abbotsford.

Terence Henry Masters of Abbotsford was one of 15 parachutists making a jump from three airplanes. Observers on the ground said the collision with the other skydiver appeared to stun Masters, and he plunged to his death.

The other jumper was shaken but pulled his rip-cord and landed safely.

In Prince George stunt pilot Pat Johnson of Alberta, died in hospital after his single-engine plane crashed before a crowd of 2,000 at the first annual Prince George air show Saturday.

In Ontario, a Kingston skydiver is in satisfactory condition today after an emergency parachute saved him from a more than 5,000-foot jump from an airplane.

An eyewitness to the jump Sunday near Gananoque airport said Clifford Udall's emergency chute opened 300 feet from the ground.

BIG OIL FIND IN NORTH SEA

LONDON (AP) — Shell and Esso, two major companies prospecting in partnership, announced today the discovery of "a major oilfield" in the North Sea.

They said the field was likely to yield up to one billion barrels of oil.

The strike, to be known as Brent oilfield, was made 100 miles northeast of the Shetland Islands which lie off the north-east tip of Scotland.

Shell and Esso-Standard Oil of New Jersey — said firm predictions must await several weeks of detailed testing.

But they added: "If present hopes are borne out the field could achieve production rates of up to 300,000 barrels of oil daily when in peak production."

Drilling, Shell said, presents "formidable engineering challenges" in an area where the water depth is 475 feet, where wind gusts can reach more than 100 miles an hour and where waves can tower to 95 feet.

"Both conventional and totally new approaches are being considered to achieve optimum solutions to the many engineering problems that will arise," Shell said.

The company added that a delivery pipeline probably will be laid to the Shetlands.

Uganda Orders Asians To Leave the Country

Times News Services

Between 40,000 and 80,000 Asiatics holding British passports have been ordered out of the East African Commonwealth nation of Uganda.

According to president Idi Amin, the order is irrevocable. He has ordered the Ugandan army to make sure all the Asiatics — mainly East Indians with a sprinkling of Pakistanis — are out of the country within three months.

Amin gave "profiteering and sabotaging the country's economy," as the reason for the expulsion.

He also hinted in a weekend speech that he may expel other foreign nationals if they do not hold Ugandan citizenship.

The edict has caused another political hot potato for the British government.

Since the about-to-be-expelled Asiaics hold U.K. passports, Britain technically will be forced to admit them.

Such a large number of immigrants threatens to upset the precarious balance of race relations in the country.

British action, unless carefully executed, also could cause a serious rift in Commonwealth relations.

Some London sources are already urging that the whole issue be dumped in the lap of Commonwealth secretariat secretary-general Arnold Smith, of Canada, with the suggestion that Australia and Canada take some of the load off Britain by absorbing some of the refugees.

The suggestion has also been made that India be asked to repatriate the bulk of the emigres.

Meanwhile, many of the "British Asians" in Uganada refuse to believe that the crunch will come.

They have told reporters that it will be "impossible" for Amin to enforce his edict.

FIR Won't Reopen Faller Talks

VANCOUVER (CP) — Forest Industrial Relations said Sunday the British Columbia timber industry will stand pat on its collective agreement with coast woodworkers and there will be no new negotiations with rebel fallers.

The coast division includes about 800 fallers — the men who cut down the trees — who have been on strike since mid-April to back demands for a standardized piecework pay formula.

Their union negotiated a flat rate of $80 a day for fallers in the new two-year agreement.

IWA regional president Jack Moore said the fallers "must be living in a world of fantasy" if they think any part of the master agreement signed several weeks ago can be renegotiated.

NEWS BRIEFS

Fire Kills Eight

BOSTON (AP) — Five children and three women died in a fire that swept through a tenement building early today, fire officials reported. Two other children were badly burned.

Bangladesh Floods

DACCA, Bangladesh (Reuter) — Monsoon floods have submerged about one-fifth of Bangladesh and killed at least 50 persons, officials reported today.

Rhinos Pass Pickets

LONDON (UPI) — Striking longshoremen broke their own 11-day-old walkout today to unload 15 stranded white rhinos "on huamnitarian grounds."

Mine Kills Two

BELFAST (UPI) — A landmine explosion near the border with the Irish Republic killed two British soldiers early today, enveloping their patrol vehicle in a ball of fire.

Bombing To Go On —Laird

Times News Services

U.S. Defence Secretary Melvin Laird has said the U.S. will not halt its bombing campaign in North Vietnam until Hanoi ends its invasion across the demilitarized zone.

"I would certainly not recommend that the bombing of North Vietnam be terminated unless the enemy pulled back its forces and stopped using the DMZ in violation not only of the '68 understandings but also in violation of the '54 (Geneva) accords," Laird said.

The "terms of stopping the bombing are in the hands of the enemy," he added.

Meanwhile, North Vietnamese troops today stormed Cambodian government positions around the market town of Kompong Trabek in the Parrot's Beak sector of Cambodia despite huge U.S. air strikes that were reported to have knocked out 18 Soviet-made T54 tanks.

Cram Course For Shriver

WASHINGTON (AP) — Anxious to get his delayed presidential campaign going again, Senator George McGovern is giving Sargent Shriver a cram course on how best to fill the running-mate role so many others have shunned. (Shriver profile Page 9.)

Shriver, the 56-year-old lawyer, businessman and former diplomat appeared the very picture of an eager student. He said Sunday he will take his first campaign for elective office directly to the people and to refocus the image of the country that has been "blurred and darkened" by 3½ years of Republican rule.

Receiving a parade of McGovern aides and advisers at Timberlawn, the spacious estate he leases in suburban Maryland, Shriver reported he had been given the blessing of Chicago Mayor Richard Daley and fully expects complete Daley support for the ticket.

"We want to get him on the road by Thursday at the latest," a McGovern staff member said, indicating that, at first, Shriver would be concentrating on the largest cities and on such issues as foreign policy and welfare.

Shriver has intimate acquaintance with both subjects, drawing on experience obtained as U.S. ambassador to France, the first head of the Peace Corps and the director of the Office of Economic Opportunity.

He showed no unhappiness at his relatively low placing on McGovern's list of vice-presidential possibilities and said he is looking forward to his meeting Tuesday night with the Democratic national committee.

INDEX

	Page
Births, Deaths	21
Classified	21-30
Comics	14
Duncan, Cowichan	7
Entertainment	15
Family Section	18, 19
Finance	8
Sports	10-13
TV, Radio	22

Full Tanker to Try Northwest Passage

ROTTERDAM (AP) — The first loaded tanker ever to attempt a crossing of the Northwest Passage left today for the Canadian Arctic.

The Finnish tanker Palva, 16,254 tons deadweight, is bound for Rae Point on Melville Island loaded with 15,000 tons of aircraft fuel.

A previous tanker crossing of the Northwest Passage was made by the American ship Manhattan in 1969, but the 115,800-ton supertanker sailed empty.

RCMP Fingered Leary-Linked Drug Ring

Times News Services

An RCMP seizure of 700 pounds of hashish in Vancouver led to the massive raids in Santa Ana, Calif., and Hawaii this weekend in which 46 persons were arrested.

In February RCMP found 700 pounds of hashish in a van which was being unloaded at the docks. Santa Ana deputy district attorney Ed Freeman said the smuggling ring was looking more and more to Vancouver as a smuggling point.

"But your guys (RCMP) are doing a heliva job in stopping it."

The ship in which the drug was found was bound for Seattle but was diverted to Vancouver because of the U.S. dock strike at that time.

The seizure provided the evidence to link the Santa Ana operation with other centres.

Police officers also found documents which showed the group was trying to purchase land in B.C. The officers did not report where the land deal was located.

U.S. authorities believe they have "broken the back" of one of the prime international producers of LSD with the arests of members of the secret drug cult founded by Dr. Timothy Leary.

The 51-year-old former Harvard instuctor, who fled to Switzerland after escaping from a California prison in 1970, was among 29 persons named in grand jury indictments returned last week by the Orange County grand jury. His bail was set at $5 million. The jury also named 90 other persons as being conspirators.

Orange County District Attorney Cecil Hicks said that illicit drugs with a street value of $7.9 million had been seized, including 1.5 million LSD tablets and 2.5 tons of hashish.

All those arrested are members of the Brotherhood of Eternal Love, an offshoot of the League of Spiritual Discovery (LSD), which was formed by Leary a few years ago while he was telling young people to "tune in, turn on and drop out."

"If he can't find any place to go, we'll be glad to take him and we've got a cell for him," said Hicks. "He is responsible for destroying more lives than any other living human being."

Hicks said the brotherhood operated the smuggling network by using forged passports which allowed members to travel around the world making illegal drug purchases.

Agents said the cult may have been responsible for bringing about 1,000 pounds of hashish, worth $4.3 million in street sales, into the United States every month.

"The brotherhood was probably the biggest dealer in LSD, hashish and hashish oil in the world," Hicks said. "But I think we've broken the back of the organization and if not, we've put one helluva dent in their operation."

Victoria Times

MONDAY, AUGUST 7, 1972

BRIAN TOBIN, Editor — STUART UNDERHILL, Publisher — GORDON BELL, Managing Editor

20 Great Cheers

Attorney General Peterson has issued a release through a Vancouver publicity representative denouncing the NDP in British Columbia for hiring a Winnipeg-based publicity representative to place its party advertising. Mr. Peterson objects on the grounds that the advertising agency is not registered in this province, and that, since the agency is owned by an NDP member, the party's use of it is "blatant political nepotism."

There are some better arguments than this to use against what Mr. Peterson's release calls "the B.C. Socialist party". It is surprising that Mr. Peterson has ventured into this realm at all, in view of his own party's rather shaky position on election-time advertising. One would think the Social Credit attitude would be "less said the better".

The Social Credit government's record in the last election, for instance, when the contest was preceded and accompanied by a series of advertisements all over the province praising the accomplishments of various government departments, was a muddy one. The ads were treated as public information — at public expense. The present campaign is little different, for again we are treated to printed and broadcast non-ads, and a 30-minute movie boasting of Social Credit accomplishments and extolling the rich, carefree, life which all British Columbians enjoy. Unlike the other advertisements the film, it is claimed, was not made at public expense, but through the generosity of certain individuals who put up the money for this great public service.

That may well be, but Mr. Bennett's efforts to dissociate himself and his government from any responsibility for the movie are doomed to failure. The movie is so obviously a propaganda piece for Mr. Bennett and his government over the past two decades that he should be proud enough to claim some responsibility. It is the oblique attempt to pass the thing off as an unbiased, balanced review of "20 Great Years" that detracts from it — and from Mr. Bennett. It is this aspect of the film that causes viewers to laugh at various points in the colorful review. Instead of feeling pride for their province, audiences appear to feel a little embarrassed at the naivete of the film's presentation.

There are, of course, some inherent chuckles. The movie makes much of the claim that British Columbia, with a net debt of $220 millions twenty years ago, is now "debt-free". Many viewers do not know that the province's contingent liability — its responsibility for bonds now issued through various agencies instead of directly by the government — B.C. Hydro, PGE, hospital districts, school districts, and so on — has grown to $2.7 billions. This interesting figure was not mentioned in connection with the "20 Great Years".

But against this background the handling of the PGE back-patting was amusing. Again and again the commentator emphasized that the great PGE extensions carried out by Mr. Bennett were done at "no expense to the taxpayer". Before anyone might wonder how such large sums had been raised, it was explained, not that the money had been borrowed — a dirty word in such company — but that the projects had been financed by sound business methods.

Sound business methods — easy, effortless, and entirely without cost. The sponsors were as generous with their comfort as they were with their contributions. It isn't nepotism, certainly, but — to use Mr. Peterson's adjectives — it's "blatant, political" something.

Principle Plus Politics

Oak Bay's Conservative candidate, Scott Wallace, has emphasized the special interest involved in the provincial teachers' voluntary campaign to defeat Social Credit. In polite terms, the former Socred, who crossed the floor at the last session, has declined the teachers' offer of support, saying that such assistance would make it appear "that the candidate, if elected, owes a debt to the group."

As an expression of high-minded principle, or as a shrewd assessment of political benefit, the Wallace position is valid. Without being anti-educational, thoughtful candidates of all persuasions can look with alarm at the rapid escalation of school costs in this province during recent years. A major factor in pushing up those costs has been the continuing demand by the teachers for substantial annual pay increases. To hard-pressed taxpayers in general it seems reasonable for authority to place a ceiling on the automatic rise in salaries and to leave to the voters themselves the right to exceed the specified ceiling through a referendum.

Stripped of the rhetoric of argument on fundamental human rights and freedom in collective bargaining, this appears to be the nub of the teachers' complaint against the government. They want no impediment placed on their demands for salary increases.

In practical politics, simple arithmetic shows that there are more taxpayers than there are teachers. Prudent politicians understand that fact. They depend for election on support from the largest body of voters possible — and if they adopt stands which appear to protect the taxpayers' wallets, they follow a course calculated to make friends and influence people at the polling booth.

HAROLD GREER

The Marriage That Went Sour

TORONTO — Murray Cotterill, now retired after long service as director of public relations for the Steelworkers' Union, has spent his last weeks in office by writing epistles on where Labor goes from here. One of them is a fairly pointed suggestion that the unions and the New Democratic Party part company.

The 1961 deal that brought the NDP into being, Mr. Cotterill writes, has gone sour.

That deal was that the old CCF would contribute its party organization, T. C. Douglas as national leader, and change its appeal from traditional socialism to a more broadly-based progressivism. The unions would abandon separate political action and supply the new party with organizers and funds.

"The simple fact is that the unions have kept their side of the bargain," declares Mr. Cotterill, "but the super-socialists of the old CCF and the ultra-nationalists of the new left have not." Perhaps, therefore, the facts should be recognized and the unions should revive their political action machinery and "insist upon setting their own political priorities."

Simplifying the Question

In Mr. Cotterill's view, it all boils down to a simple question: "How long will people who are in politics for keeps finance people who, they suspect, are in politics for fun?"

What prompted this outburst was the NDP's "ultra-democratic tolerance of misfits, oddballs and charlatans," for which read the Waffle, the ultra-nationalist left wing of the NDP which Mr. Cotterill cares for not a whit. Even so, those privy to the history of the NDP and its liaison with organized labour will find it hard to take Mr. Cotterill seriously.

For one thing, disenchantment with the NDP has not suddenly overtaken Murray Cotterill in his latter years. The NDP was barely a year old before he, William Mahoney, Eamon Park and other labor leaders were talking, very quietly, to the then Ontario Liberal leader, John Wintermeyer, about a modus vivendi between the Liberals and Labour. The conversations were discovered and publicized, thereby ending them, but they hardly justify Mr. Cotterill's claim that Labour has been faithful in its Marriage to the NDP.

For another thing, his claim that the unions are financing, and have financed the NDP is simply laughable to anyone who knows the record. The five to 10 cent monthly contribution which affiliated unions make per capita to the party is mere peanuts when measured against election costs; it helps to keep an organizational skeleton together between elections, but when it comes to fighting elections the NDP has always had a woefully thin war chest, simply because the unions refuse to cough up any significant money.

The last federal election, for example, was waged by the NDP on a national campaign budget of some $265,000, most

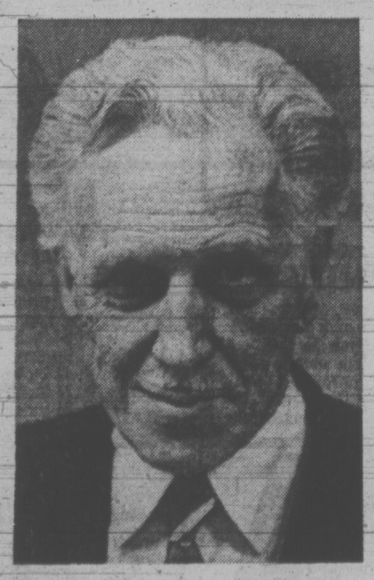

MURRAY COTTERILL
. . . pointed suggestion

of which had to be borrowed from the bank. The other two parties had millions to spend.

The history of "the COPE affair" is evidence enough of Labour's refusal to make a meaningful financial commitment to the NDP. COPE stood for Committee on Political Education, an AFL-CIO body which collects and distributes money for political action in the U.S. The idea was to establish a similar fund from annual contributions from the NDP's affiliated unions, so that the party would have something to fight with at election time.

COPE never got off the ground in Canada, not because the big unions claimed they didn't have the money — that would have been transparently false — but because they simply talked the thing to death. Meeting followed meeting but nobody ever put any money in the kitty.

Finally, when James Renwick, the NDP member of the Ontario Legislature of Riverdale, became national president in 1967-68, it was decided in desperation to approach the United Auto Workers in Detroit. After all, the late Walter Reuther and Emil Mazey, UAW secretary-treasurer, had a high personal regard for Tommy Douglas and David Lewis, and the UAW had been giving big money to the Liberals for years; perhaps it could be freed of say $100,000 for the NDP, which would be a very nice figure for the other big Canadian unions, like Steel and the Food and Allied Workers, to have to meet.

Early Agreement

So Messrs. Renwick, Douglas and Lewis journeyed to Windsor to explain it all to George Burt, then Canadian director of the UAW. The four met for a pleasant dinner, Mr. Burt was enthusiastic, and the evening concluded with an understanding that when the time came to "cross the river," Mr. Burt would be informed and arrange everything.

When Mr. Renwick arrived back at his Toronto home that night, however, his phone was ringing off the hook with indignant calls from Eamon Park of the Steelworkers, Iona Samis of the Food and Allied Workers, and other top laborites. Mr. Renwick had violated the COPE agreement, he had operated clandestinely, etc., etc. Clearly Mr. Burt had talked and equally clearly the big Canadian unions had no intention of giving anything but token money to the NDP.

One gets a different impression, of course, when the NDP holds a convention to decide policy or elect a leader. Then the unions are out in force, claiming the clout due to those who have paid the piper. The newspapers carry stories about the dominance of labor, and it is all very true, but it is a dominance purchased at the cheapest possible price.

So when Mr. Cotterill says the deal has gone sour and a showdown is coming between the unionists and what he calls "playboy progressives," he is probably right. But it just may not be resolved the way he thinks it should be.

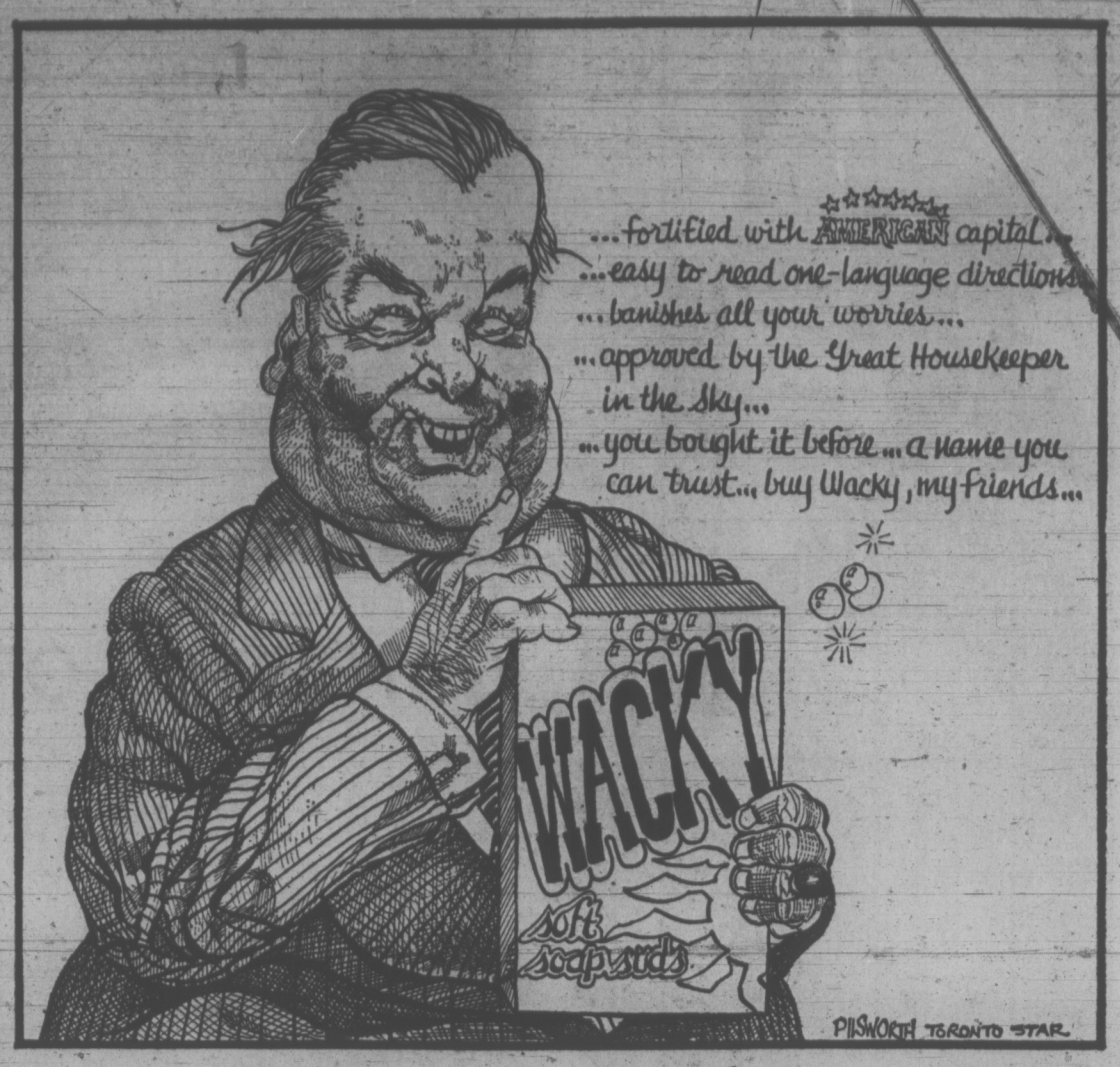

LETTERS FROM OUR READERS

Survey

I have just returned from an extensive trip into our "Beautiful B.C.". It is indeed a magnificent province and one which we must preserve for posterity.

There are, however, great and growing eye-sores which will continue to grow, thus destroying our heritage unless the provincial and municipal governments act with courage and foresight.

1. I was appalled at the ugliness of downtown Vancouver, which I have known for nearly sixty years and which, except for the mountains and occasional glimpses of a cluttered waterfront, is being destroyed as a lovely city. May Victoria take due note of this.

Surely — and this applies to our own Victoria — more pedestrian malls, tree-lined streets and squares with outdoor cafes could be encouraged and above all greater restrictions be placed upon some of the hideous skyscrapers being allowed to grow up — and this be done with vigor.

2. In the small towns and suburbs the ugly and overpowering advertisements chiefly of oil companies could be reduced in size and height, while the gas stations could be made more attractive by planting trees, shrubs and grass (like one outside the University of Victoria).

Quesnel and Jasper (in parts) show what can be done in small towns, suburbs and communities by attractive flower and grass plantings and there is no valid reason why other communities can't emulate them, if the desire, good taste and drive are there — but this requires leadership.

3. The phony tourist attractions, mainly up-country, are completely unfitted in many cases to history or the countryside and should be dealt with.

4. I suppose that the house trailers around the booming towns are inevitable, but again tree plantings and landscaping would alleviate their bleakness.

5. Surely provincial and municipal governments could supply or suggest reasonably priced, imaginative architectural designs for houses in place of the too often ugly, characterless, flat-roofed boxes of houses, often garishly painted, going up in the local subdivisions.

6. Mines, factories and certain industrial sites could be greatly improved by planting tree-belts and landscaping—eg. the eye-sore and bleakness of Bamberton Cement works on Saanich Inlet is a disgrace.

I feel that the governments have done much, but much, much more can and should be done, if the will and desire is there. — B. G. Parker, Hovey Down Farm, 1603 Hovey Rd., Saanichton.

The Other Side

Just to keep the records straight Peace Portal Golf Club would appreciate a few column inches to reply to a recent sports column in your paper.

Yes we hosted the B.C. Junior Boys Tournament, and acted upon instructions from B.C.G.A. in all matters of policy and format. We are a public course and do not have all the facilities some of the Juniors may have expected — but many of them thanked us for looking after them — as did B.C.G.A. They were a fine group of young golfers.

Now to the "nitty gritty" — please inform your writer that:

1. B.C.G.A. agreed that practice rounds would not be free . . . as the Tournament was Monday most practice rounds were requested on a busy weekend time spot (green fees $5.00). Prior to the weekend practice rounds were free.

2. Peace Portal Golf Club, did in fact, store clubs when requested. We didn't have lockers available but to make specific reference to our resident professional refusing such services is not much short of libel.

3. Your article intimated that it was our fault that members had to "bunk" in motels 1½ miles away. Your writer must have had a young 13-year-old friend that suffered all these hardships. Said friend did not ask our resident Pro or Manager for guidance, which we provided to many other youngsters — that managed to enjoy themselves despite our quoted "callous disregard" for them.

4. Now about the members playing through! Charlie, try this on for "curdles." B.C.G.A. booked times for 60 players, starting at 7:30. The entry was more than expected, and gratifyingly so for a public course. 90 showed up. Would all of your private club members be happy with a 50 per cent tournament increase without notice? Questionable?

We apologize to any inconvenienced youngster — and particularly to the ones from Victoria — also to your columnist who made it quite clear how he felt. We apologize to him and any of his friends that were involved.

This writer and our host, Pro Bill Watson, have often enjoyed the hospitality of Vancouver Island courses and we hope you will reciprocate by dropping in to see us. — You are most welcome. G. C. Arnold, Manager, Peace Portal Golf Club.

To Parents

If any child or children of yours has allowed a red setter pup to follow them home or taken it there, please tell them it is the same as stealing. In the first instance they trespassed on private property. In the second, someone removed a chain from said pup. It could not have followed anyone any other way, as the owner says the chain isn't broken. The setter pup was given to this lady because the owner was kind-hearted. She was on crutches and he said she needed a friend. The pup has indeed been this and more besides. She and her family and friends have grown to love him.

So please return him at once to 2303 Quadra Street or phone this number, 386-6473. If you've ever lost anyone you know how terrible you felt. So please parents, teach your children the golden rule, to do unto others as we'd like them to do unto us.

I'll be expecting good results from my letter. I believe there are no delinquent children, only careless and neglectful parents. Children taught right and wrong would not have taken this pup. He answers to the name of Shane. Take good care of him until you return him safely to his grieving owners and friends.—"Rose."

This Beach Should Stay

I was very concerned to read in a recent issue of your newspaper that the Saanich Council had considered annexing what is now the Handicapped Persons' Beach to the present public beach on the north side of Elk Lake.

As the mother of a teen-age daughter with cerebral palsy, I and my family use this beach quite frequently and I would like your readers to know the various

Elk Lake

types of handicapped people who have access to it. To this end, I kept note of the people who used the beach over a three-hour period on Tuesday, July 25.

Of the seven families who came to the beach, two families had mongoloid teenage daughters; one family had a seven-year-old boy with hydrocephalus; a husband came with a wife completely incapacitated with multiple sclerosis and he was able to drive right to the lakeside so that his wife could lie on the beach. The other families had children acutely handicapped with cerebral palsy, (for these children, the buoyancy of the water is highly therapeutic in assisting them to move their limbs).

For the handicapped person, a visit to this beach is often the highlight of a week or longer, whereas for most people a visit to the lake is just one of many enjoyable summer pastimes. Also, a private beach for the handicapped gives them and their families an opportunity to relax away from the normal, but hurtful, stares of the curious.

If it appears that often the beach is deserted, this is chiefly due to the fact that people who are physically incapacitated chill easily and their visits must necessarily be of short duration. Also, for the handicapped person, a visit to the lake depends on the availability of suitable transportation and possibly one or two able companions for lifting.

To conclude, let me point out that this beach is the only one of its kind in the Victoria area, serving hundreds of handicapped people. For many of them, it would be a great blow to lose it.—(Mrs.) Patricia Illingworth, 4969 Wesley Rd.

60 YEARS AGO

From the Times of August 7, 1912:

CHICAGO — Delegates of the new Progressive Party planned to nominate Col. Roosevelt as their standard bearer in the presidential race, and to ring down the curtain on their first national convention today, after a display of oratorical pyrotechnics that is expected to attract thousands to the coliseum. Col. Roosevelt's name formally will be placed in nomination by William A. Prendergast, of New York.

VICTORIA TIMES, established 1884, is published every afternoon except Sunday by the Times Publishers, Limited, 2631 Douglas Street, Victoria, B.C. Second class mail registration No. 0425. All undelivered copies and notices of change of address to be sent to the above address. The Canadian Press is exclusively entitled to reprint the local news published herein.

Marine Curbs 'Just a Beginning'

Tom Barnett, New Democrat MP for Comox-Alberni, says federal plans for a marine traffic control system are a beginning but far from what is needed to protect the west coast of Vancouver Island.

In a letter to Transport Minister Don Jamieson he writes:

"Will it take more accidents like the collision in Active Pass between a B.C. ferry and a Russian freighter or more Vanlenes blundering into the rocks in the approaches to Barkley Sound before a compulsory reporting and surveillance service is inaugurated?"

His letter is in reply to one received from Jamieson after Barnett asked what was being done about establishing a control system in the House of Commons in May.

In his reply, Jamieson states that during the past year meetings have been held with transport department officials from both Ottawa and the Pacific region to discuss a plan for introduction of traffic management on the coast.

The first phase of the plan, Jamieson says, went into effect July 1. It asks for voluntary participation of all ships of 100 gross tons and over and all tugs with tows where the combined length of tug and tow is 100 feet or more.

"Initially," he writes, "this system will be on a ship-to-ship basis and will establish certain reporting points within designated sectors — which sectors will have assigned a special VHF channel for transmitting and receiving purposes."

The second phase, Jamieson says, will be introduced in a year or 18 months. This will require vessels to report movements to an information centre which is to be established for the purpose of monitoring ship activity and providing information to vessels on a request basis.

Barnett says the time is past for any voluntary reporting system.

"The question which keeps bugging me," he says, "is what comfort is this to the master or pilot of a vessel which is equipped and is reporting when he is all the time wondering about whether there is some old clunker coming along which is not equipped and is not reporting."

Barnett asserts that installation of control bases would be relatively inexpensive for a system which would include the straits of Juan de Fuca and Georgia and also such areas as Barkley and Nootka Sounds on the west coast of the Island.

Meanwhile, in Victoria today Liberal leader David Anderson said he was delighted by a statement in Anchorage by U.S. Interior Secretary Rogers Morton that legal action by Anderson and other Mackenzie pipeline opponents could delay the project 18 months.

Anderson said the longer the project is held up, the more likely an alternative route through the Mackenzie Valley seems possible.

District Court hearings in Washington, D.C., on the pipeline and tanker route will be held Aug. 14.

Sinkings Underline Oil-Spill Spectre

Continued on Page 6

cost 45 lives and an estimated $200 million in damage.

"It's a hazard of the trade today, just like automobiles became a real road hazard 20 years ago," is the way it's explained by Rear Adm. William Benkert, chief of the coast guard's office of marine environment. "If you've got as many ships moving around as you have today, you're going to have casualties."

Ship traffic the world over is at an all-time high, driven there not only by a record number of ships, but also by things like containerized cargo vans that allow ships to load and unload so quickly that today's vessels make double the number of ocean crossings that ships made 10 years ago.

Nowadays, British and Dutch ports alone turn over as much ship traffic as all of Western Europe did 10 years ago, while U.S. ports handle more than one million vessels a year. Lloyd's Register recently reported that ships carried more than two billion tons of cargo in 1968, the first time seaborne trade reached that level and an increase of 75 per cent in three years.

One of the main reasons for the big boost in traffic is the wordwide energy shortage, which has created a booming demand fr oil. Today, 4,000 tankers plow the seas, hauling close to 11 billion barrels of oil a year around the world. Fully 40 per cent of ship traffic today is tanker traffic, and the need for oil and gas is such that tanker traffic will increase another 40 per cent in the next five years.

The result of all this traffic is congestion, an overcrowding of the world's ports, harbors and coastal sealanes that make the waterways look more and more like airways and highways every day.

Indeed, traffic is so heavy in the English Channel that Britain has set up the equivalent of traffic lanes, marked by buoys from one end of the channel to the other.

"The only thing the Channel doesn't have today," said one British shipping official, "is a white line down the middle and a traffic light every 100 yards."

If traffic gets any worse in the channel, somebody might have to paint the white line and install the traffic lights. In October of 1970, the Allegro and Pacific Glory collided and sank. Three months later, the Texas Caribbean collided with an unidentied ship and was sunk. The following day, the Brandenburg collided and sank in the same spot, and one month later the Niki struck the wreckage of either the Texas Caribbean or the Brandenburg and it too went to the bottom.

"We've had five ships lost and 64 lives all in the space of four and one half months," a member of parliament said on March 1 of last year. "How many deaths will there be in the Channel before the government gives the matter the urgent consideration it deserves?

One of the most worrisome aspects of the crowding of the seas is that so many of the ships suffering accidents are oil tankers, a fact that raises the spectre in the Torrey Canyon spilling oil up and down every coastline in the world.

Nobody knows how much oil is spilled into the seas every year by collisions and groundings, but in 1969 alone tankers weighing almost 1 million deadweight tons were lost around the world. Luckily, the biggest tankers sunk that year sank empty. A pair of 100,000-ton tankers went down off Marseilles and Singapore, both containing only ballast. A 200,000-ton tanker sank off Dakar, also with ballast.

U.S. coastlines haven't fared so well. The coast guard reported that ships colliding and going aground in U.S. waters were responsible in 1970 for 23 spills of 1.2 million gallons, not all of it oil. Included in the spills were toluene, lye, carbon black, gasoline and hexanol, all more toxic to sea life than oil.

The worst accident triggering an oil spill in U.S. waters came in 1971, when the 500-foot-long tanker Arizona Standard collided with a sister ship, the Oregon Standard, in San Francisco Bay, 300 yards west of the Golden Gate Bridge.

Just how much oil spills cost the world is unknown, but it lies somewhere in the range of $100 million a year. There is a hidden cost here that most people don't recognize, which is the skyrocketing insurance costs for oil tankers.

The trend to larger ships is of the greatest concern to seafaring nations around the globe. At the end of 1971, there were 194 tankers in service larger than 160,000 tons, drawing as much as 80 feet of water. By the end of this year, there will be 260 such tankers and by 1975 more than 500.

The trouble with size and speed is that it makes it harder to avoid collisions. A supertanker needs 10 miles of water to come to a stop, and while no supertanker has yet collided with another supertanker, the threat of such a collision is enormous.

The collision of the Oregon Standard and the Arizona Standard dramatized the need for sea-lane improvements, and the first stirrings of such reform are under way. The Dutch port of Rotterdam has already installed a traffic control system, which has cut the number of collisions in what is the world's busiest port to one tenth of what they were.

Sometime next year, San Francisco Bay will get a traffic control system which will include radar tracking of ships, computer control of their movements and radio telephone linkage between the ships and the radar operators.

A final problem is the fact that seafaring nations have come together and agreed to set up sealanes along their coasts the way they've agreed on airlanes over their land masses. The international law of the seas conference is due to take place next year in Stockholm, but few countries are optimistic that it will produce much in the way of real agreement.

This is how Canada's ministry of transport put it not long ago:

"Until the nations of the world sign a shipping convention covering control and discipline, standards of equipment, crew competence, terminal and navigational aids, the world is paying lip service to a problem of growing dimensions. We see no reason why the countries which have signed and lived up to the civil aviation convention should find it impossible to adopt a similar convention to bring order out of chaos in marine navigation."

International Pulp, Paper Unions Approve Merger

DENVER (AP) — Two New York-based pulp-and-paper unions holding conventions here Saturday announced a merger into a new organization, the United Paperworkers International Union, covering 300,000 workers in the United States and another 50,000 in Canada.

Joseph P. Tonelli, president of the United Papermakers and Paperworkers, will become president of the new union and Harry D. Sayre, head of the International Brotherhood of Pulp, Sulphite and Paper Mill Workers, will be its executive vice-president, officials said.

Sayre said union delegates are expected to unanimously approve the merger in a ratification vote this week.

The purpose of the merger is to provide greater service to members and end duplication of efforts and competition in organizing non-union workers in the paper industry, said Sayre. He described the new union as the largest in the paper industry and said it is a first step toward unification in paper manufacturing and related industries.

More than 4,000 firms employ 700,000 workers in the paper industry, and with 1971 sales of $22 billion it ranks as the fifth largest in the U.S., Sayre said.

Carl Stelp, internatonal representative in Vancouver for the pulp sulphite workers, said about 190,000 workers in his union and 130,000 workers in the paperworkers union are covered by the merger.

In B.C., he said, 5,000 pulp sulphite workers are affected and about 2,500 paperworkers.

Stelp said workers in both unions are "very pleased" with the merger. He said the situation where the two unions were both certified in single mills was "ridiculous" and that the merger will aid in both jurisdictional and administrative problems.

Millions Flee

TOKYO (AP) — An estimated three million Japanese flocked to beaches Sunday seeking relief from the summer heat. Police said 66 persons were drowned, 41 were reported missing and 46 were killed in traffic accidents.

For THAT ITCH Scratching Won't Stop

Sufferers of vaginal itch, rectal itch, exterior itch, rash, scales, eczema report a proven formulation called BICOZENE checks itching agony fast. This famous creme medication fights irritating bacteria, relieves stinging and burning while it gently soothes raw, inflamed tissue. Calms nerve ends so the urge to scratch stops, natural healing starts. So for welcome relief, get BICOZENE today at your druggist.

MULLINS MARINE
10-SPEEDS
$79.95 UP
925 YATES STREET

NOW IN VICTORIA
CANADA'S LARGEST
LO-COST AUTOMATIC TRANSMISSIONS
COME IN FOR A Free 17 point transmission check up
OPENING SPECIAL AUGUST ONLY
Transmission tune up Reg. 14.95 SPECIAL 9.95 Plus Parts
1901 GOVERNMENT AT CHATHAM
388-4248

Sands
Your Six Community
Funeral Chapels
Dedicated to Service
sensible prices

Victoria	388-5155
Sidney	656-2932
Colwood	478-3821
Nanaimo	753-2032
Duncan	746-5212
Ladysmith	245-2331

Independent, Family Owned and Controlled. Sands since 1912.
Integrity at time of need

HONDA
238 IN STOCK
SAVINGS
"World of Pleasure"
PEARSON

PLIMLEY
EST. 1893
BRINGS YOU SPECIALS from MITSUBISHI ELECTRIC
Model AR5300
Push-button AM radio $74.95

EXTRA SPECIAL
CASSETTE and AM RADIO COMBO
Model A.T.P. 4213
★ Combination Signal Seeking Cassette and Manual Tuning AM Radio
★ One Touch and Automatic Reverse Cassette Tape
★ First of Cassettes for in-dash use
★ Automatic Switching from Tape to Radio
Special $249.50

AM/FM MULTIPLEX STEREO
Five push-buttons, two AM, three FM. Stereo monaural switch enables you to receive those hard-to-get FM stations. Latest silicon transistors.
$179.50

ALL PRICES INCLUDE NORMAL INSTALLATION
1 YEAR WRITTEN WARRANTY
FINANCING AVAILABLE
1010 YATES ST. EVE. 383-1106

Coming in October:
A new job subsidy program for young people.

One of the biggest problems facing young people is that of preparing for useful and rewarding employment. An important answer to this problem is contained in the Kelowna Charter, announced recently by Premier Bennett.

The Charter will give youth of school and university age special aid in gaining on-the-job training, through a new social assistance program. Under this plan, the Provincial Government will subsidize the youthful employee...by sharing in the payment of wages and salaries.

This special program for youth will be put into effect — along with the other provisions of the Kelowna Charter — at a special session of the Legislature in October. Policies of this kind prove, once again, that the Government headed by Premier Bennett represents *all people* of *all ages* in British Columbia.

Social Credit works!
VOTE FOR YOUR SOCIAL CREDIT GOVERNMENT CANDIDATE
SPONSORED BY THE SOCIAL CREDIT CAMPAIGN COMMITTEE

First Too Much, Then Too Little For This Firm

By AL FORREST
Times Business Editor

When you go into the restaurant business in Victoria you have to be ready for the good news and the bad news.

The good news is that you will have as many customers as you can handle in the tourist season.

Now for the bad news: The tourist season ends abruptly in September.

Long-time Victorians adjust to this fact of business life.

For the newcomer, it comes as a bit of a surprise.

Denny's restaurant has been in business here for just over a year.

It is a large American company with 350 restaurants across the continent. In British Columbia there are four, three in Vancouver and one here.

WATCH PERFORMANCE

When Denny's opened at Douglas and Finlayson the plan was to watch the performance for a year and then decide whether to expand.

They purchased a lot on the corner of Cedar Hill Crossroad and Shelbourne for their second outlet.

Now, after a year, the verdict is in.

The Shelbourne lot is up for sale.

Says Bruce Housser, B.C. manager of Denny's: "I have never seen anything anywhere like the cyclical pattern of the restaurant business in Victoria.

BIG DROP-OFF

"We were so busy in the summer that we could have kept three Denny's busy.

"Then the summer was over and we had a tremendous drop-off in business. Our volume declined 35 per cent from August to October.

"We couldn't have supported two restaurants over the past winter. At times there was barely enough for the one."

That doesn't mean expansion is out for the Victoria operation. But it has been moved from high priority to low.

Further expansion will take place on the lower mainland before the company takes a second look here.

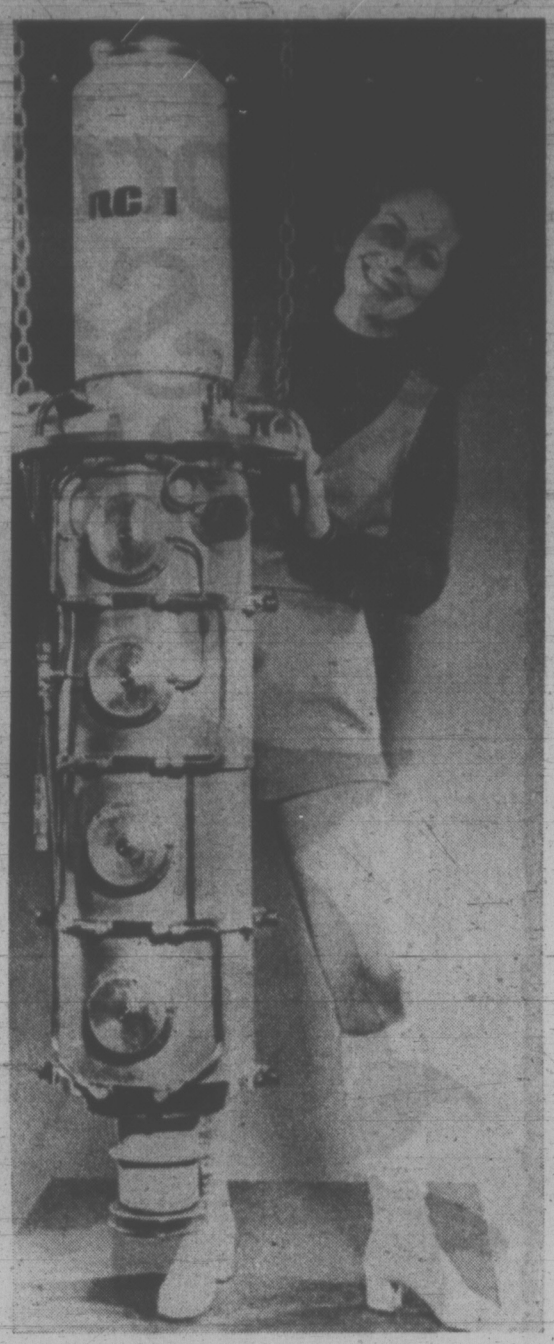

STANDING by a 200-pound power tube, one of the largest, heaviest and most powerful manufactured at the RCA plant in Lancaster, Pa., is Bonnie Snavely. It is designed for television stations who want to radiate 31 kilowatts of power with an ultra-high-frequency TV transmitter.

Penn Officials May Face Charge

WASHINGTON (AP) — The United States Securities and Exchange Commission says it is considering action against 15 former officers of the Penn Central Railroad as a result of stock sales shortly before the carrier filed for bankruptcy.

The sales "were deemed to raise the most serious questions as to whether it had been based on material inside information," SEC Chairman William J. Casey said today in a two-volume report on the financial collapse of the railway.

Federal law prohibits stock sales by corporate officers based on inside information not available to the general public.

The SEC did not spell out what enforcement action it is considering in the case.

The report said that, prior to the bankruptcy filing in June, 1970, the officers sold about 70 per cent of the stock they owned at the time of the merger.

The report said the 1968 merger of the Pennsylvania and New York Central railroads was doomed from the start because of poor planning, lack of capital and executive in-fighting.

The Penn Central that resulted from the merger became the largest U.S. rail line. The federal government became directly involved in its operations in December, 1970, when Congress authorized $100 million in loan guarantees to aid Penn Central.

Pending dispostion of the bankruptcy, the railway is being operated under supervision of court-appointed trustees.

The SEC said the financial crisis of the merged railway "was known to management even at the time of the merger."

REPORT CONFUSED ISSUE

Yet, Casey said, "the annual reports put out for 1968, 1969 and 1970 obscured the railway's further movement into debt amid mounting operating losses."

In addition to individual sales of stock by Penn Central officers, the SEC also cited Penphil, a private investment company, where stockholders included the Penn Central's chief financial officer, David Bevan, and other members of the Pennsylvania Railroad Co's, financial department.

All officer who were questioned denied any of their sales had been made on the basis of inside information, the SEC said.

The report said the top four officers of the finance department who "dealt on a daily basis with the company's problems in obtaining cash," pursued, "a remarkably similar pattern in that each of the four stated his sales had been made to pay off bank loans whose need to be paid off at the time was questionable, to say the least."

Bevan and Charles Hodge, a Wall Street broker and adviser to the railway, are awaiting grand jury action on charges they "substantially drained the resources of the Penn Central, contributing to its bankruptcy. . ."

Best-Ever Label Pinned on Chiefs

By The Associated Press

Hank Stram, coach of Kansas City Chiefs of the National Football League, doesn't beat about the bush. He comes right out with it that this year's Chiefs are the best club he has had at Kansas City.

Stram made his statement after the Chiefs had beaten Chicago Bears 27-10 in one of eight pre-season NFL exhibitions Saturday.

"Yes, I think it is," Stram replied when asked if the current Chiefs are the best club he has had. "This is because we have good depth with quality players. . ."

One of the "quality players," quarterback Len Dawson brought the Chiefs from behind a 10-0 deficit with a four-yard scoring pass to Wendell Hayes that put Kansas City ahead for good in the third quarter.

And quarterback Joe Namath, on whom New York Jets are depending to make them title contenders, said his much operated on knees felt "real good" as the Jets defeated San Francisco '49ers 17-10.

In Saturday's other NFL exhibitions, Dallas Cowboys shaded Houston Oilers 26-24, Pittsburgh Steelers whipped New York Giants 28-10, Green Bay Packers stopped Cincinnati Bengals 24-14, Detroit Lions overcame Miami Marlins 31-23, Oakland Raiders defeated New England Patriots 31-24 and San Diego Chargers humbled Atlanta Falcons 30-7.

Saanich Tops Victory List

Saanich youngsters dominated the scramble for leagues titles in the South Vancouver Island District Minor Lacrosse Association.

Saanich squads collected 11 of the 16 championships with Esquimalt and Victoria each winding up with two league crowns and Juan de Fuca taking one title.

League champions:

Mini-Tyke: Saanich E. J. Hunter.

Tyke: HMCS Gatineau (Esquimalt), "A"; Juan de Fuca Chew Excavating, "B"; Saanich Patterson Construction, "C".

Novice: Victoria A. J. Barr, "A"; Saanich Longshots, "B"; Victoria Oak Bay Texaco, "C".

Pee Wee: Esquimalt Rawlings Power Vac, "A"; Saanich Toby Masonry, "B"; Saanich Purvis and Flack, "C".

Bantam: Saanich H. E. Fowler, "A"; Saanich B and E Floors, "B"; Saanich Griffiths and Jones, "C".

Midget: Saanich UCT, "A"; Saanich V.I. Plasterers, "B"; Saanich O.K. Tire, "C".

Tigers Purchase Dodger Catcher

LOS ANGELES (AP) — Duke Sims, Los Angeles Dodger catcher, was sold Friday to Detroit Tigers.

Sims, 31, returns to the American League where he played seven years for Cleveland Indians prior to joining the Dodgers.

VANCOUVER

Prices Higher In Slow Trade

Prices were generally higher at mid-day at the Vancouver exchange today. A total of 896,390 shares were exchanged in slow trading.

Leading the industrials was Coronet at $2.30 on a volume of 3,700 shares. Gregory Warrants remained unchanged at .11 with 2,900 shares traded. Four Seasons was unchanged at $8.50 on 2,200 shares, National Nursing Homes remain unchanged at $2.25. MacMillan was down .25 at $28 while Canterra rose .10 to .90.

In the oils, Albany was up .05 to .82 with 43,600 shares changing hands.

Chapparal was unchanged at .50 with a volume of 7,500. Also unchanged, at .30 was Monterray on 223,360 shares. Coseka Resources was up .10 to $2.30 and Coseka Perferred climbed .01 to 2.26. Rand Resources dropped .04 to .77.

Pyramid led the mines on a volume of 23,500 shares, up .03 to .44. Adonis was up .13 at $1.49, Copper Ridge was unchanged at .30 and Barrier Reef was down .07 at $1.19.

Glen Copper was up .01 to .35 on a volume of 31,000 shares. Georgian was up .01 to .28.

N.Y. Holds Gain

New York hung on to narrow gains this afternoon, but the strength seemed to be sapped from the rally that had pushed prices skyward last week.

The Toronto exchange was closed today for the civic holiday in Ontario.

Advances at New York outnumbered declines 657 to 640 among the 1,661 issues traded.

Sony Corp. of America was up 2⅞ to $46⅞ after it announced it would supply nearly 4,000 video cassette players to Ford Motor Co., to be used by Ford and Lincoln-Mercury dealers.

Louisiana Land Exploration was down 1 to $40¼, Gulf Oil was off ½ to $22¼, Levitx Furniture was down ¼ to $46¼, and City Stores was down 1⅛ to $5⅞.

Montreal

Prices were fractionally higher in light trading at Montreal.

Great West Life Assurance rose 2to $75, Dome Petroleum 1⅞ to $39, Grafton Group 1¼ to $30, Imperial Oil 1⅛ to $40⅝ and Logistec Corp. 1 to $10.

Among declines, Border Chemical dipped ½ to $9¾, Velcro ⅜ to $18, Rio Algom ⅜ to $20 and La Verandrye Management ⅜ to $15½.

London

Prices at London drifted lower in quiet trading today with the dock strike keeping buyers away.

Blue chips such as Unilever and BATS were down. Stores reversed opening gains while banks and insurances also lost

CLOSING AVERAGES

NEW YORK (Dow Jones)

30 Industrials	953.11	up 1.35
20 Transport'n	234.68	up 0.73
15 Utilities	106.75	dn 0.19
67 Stocks	313.63	up 0.44

Volume, 13.22 million.

OUTLOOK GOOD

VANCOUVER (CP) — Production of softwood lumber is expected to double by the year 2000 with a major trend being the increase of lumber production in the east.

The report, prepared by the Council of Forest Industries of British Columbia in conjunction with the Canadian Pulp and Paper Association, says production of softwood lumber for Canada as a whole is predicted to reach 24 billion board feet a year by 2000 compared with the 12.4 billion board feet cut in 1971.

British Columbia is predicted to produce 17 billion board feet, compared with the nine billion board feet put out last year.

George Draeseke, president of the B.C. council, said in an interview in explaining the figures that lumber production in eastern Canada has been relatively static over the last 20 years.

"In general, in the last two years the outlook for lumber sales at better prices has been a reasonably good one."

PEARSON
"World of Pleasure"
VOLUME
SAVINGS
HONDA

CONDOMINIUM SUITES FOR SALE
OPEN TO VIEW
Mon. - Sat. 2 - 4
360 DALLAS
SEAFRONT
Panoramic Views. Easy to buy. Cash, Trade or Mortgage Suites from $18,500.
TRADE YOUR HOME
190 Gorge Road W.
WILLOW COURT
Large 2-Bedroom Luxury. Accommodation at minimum from $21,000.
TRADE YOUR HOME
For Full Market Value
2095 Oak Bay Ave.
MARQUEE COURT
1- and 2-Bedroom Suites, Oak Bay Village. Close to Senior Citizens' Centre. Especially convenient to Pensioners and Senior Citizens. Prices from $13,500.
WHYTE & GOWER
Oak Bay Properties Ltd.
2227 Oak Bay Avenue
592-2407

CITATION CABINETS LTD. APPOINTMENT

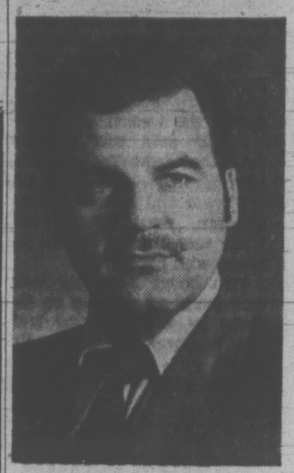

FRANK W. HEINRICH

Frank W. Heinrich has been appointed to represent Citation Cabinets Ltd. for the whole of Vancouver Island. The appointment, effective July 15, 1972, was announced by W. R. Legg, General Sales Manager for B.C.

Frank Heinrich brings considerable experience in both the construction and retail marketing fields to his new position. He will be intermediary between dealers and Citation in the planning of kitchens and bathrooms for new homes and renovations.

Mr. Heinrich, who is active with both the Lions and Kinsmen organizations, will operate from 422 Burnside Road West, Victoria, B.C., (604) 386-2315.

Employed Alcoholic Now Getting Help

By PETER LEICHNITZ

TORONTO (CP) — Ten years ago the employed alcoholic was often subject to instant dismissal or demotion if his problem came to the attention of his supervisors.

Today, his job is still in jeopardy, but there is a growing trend to give him every opportunity and encouragement to seek treatment.

Major Canadian companies and trade unions are taking a new attitude towards the employed alcoholic—they are trying to help him.

The Addiction Research Foundation estimates there are between 60,000 and 70,000 employed alcoholics in Ontario alone.

The high cost of absenteeism, low productivity, errors in judgment, accidents and replacement of experienced personnel has made companies realize it makes good sense to try to rehabilitate an employee with a drinking problem rather than dismiss him.

In 1968, the foundation began a test pilot program involving about 10 Toronto-area firms including Bell Canada, T. Eaton Co., Ontario Hydro, Canadian Kodak Ltd. and Imperial Oil Ltd.

Gerry Hill, a foundation spokesman, says:

"We have a better chance of success working with a person who has an incentive to correct his problem—his job—rather than with someone who has lost everything."

HAVE CHANCE

In addition, the foundation's "constructive coercion" theory suggests that patients referred by employers have a better chance at rehabilitation than those who seek treatment voluntarily.

Companies, for their part, give employees time off and leaves of absense to attend treatment sessions. Much of the cost of the program is covered by company health plans.

Union and management officials also attend seminars to become familiar with the program.

Individual companies have begun establishing their own alcoholic treatment programs in recent months. Algoma Steel Corp. Ltd., Dominion Foundries and Steel Ltd. have adopted several of the concepts of the foundation into their own programs.

General Motors of Canada Ltd. announced early in July a joint program with the United Automobile Workers for the early identification and treatment of employees with drinking problems.

Mr. Hill says results to date of the foundation's pilot program have been encouraging.

"We have had well over 65 per cent success in treating the employed alcoholic in this program, compared with a success performance of under 50 per cent for most other programs."

NATO Display Set

NATO Frontier, the Canadian armed forces' exhibit at the Pacific National Exhibition in Vancouver Aug. 19 to Sept. 4, will emphasize Canada's contribution to NATO's peace-keeping commitments.

One of 15 member countries in NATO, Canada maintains a force of 5,000 men and equipment in Europe and is responsible for the defence of Europe's northern flank, consisting of Norway and Denmark.

The PNE exhibit will include a bosun's chair in which spectators can ride, a jeep-mounted gun and machine gun post and a film presentation. Demonstrations will be given of an aircraft ejection seat.

Sabotage Charged

SAN DIEGO, Calif. (UPI) —A young navy fireman has been charged with causing $550,000 damage to one of the main engines aboard the aircraft carrier Ranger while it was berthed at Alameda Naval Air Station.

The Naval Air Pacific Headquarters said Patrick Chenoweth, 21, Puyallup, Wash., was being held at the naval station on Treasure Island in San Francisco pending a pre-trial investigation.

The alleged sabotage was first announced by the navy July 10 after the discovery of metal objects, including a paint scraper and bolts, in one of the carrier's four main engines.

Repair costs at that time were placed at $25,000 but it was later determined that damaged reduction gears had to be replaced at a cost of $550,000.

COMMODITIES

	Open	High	Low	Close
N.Y. Silver—				
Aug	182.40			182.30
Sept	184.00	184.00	182.10	183.20
Oct	184.50			184.10
N.Y. Copper—				
Sept	47.80	48.75	47.80	48.65
Oct	48.10	48.50	48.25	49.05
Dec	48.90	49.80	48.90	49.75
Chicago Lumber—				
Sept	128.50	129.80	128.50	129.70
Nov	114.00	115.00	114.00	114.90
Jan	110.00	110.50	109.90	109.90
Chicago Pork Bellies—				
Aug	38.00	38.00	36.55	36.55
Feb	42.80	42.80	41.50	41.65
Mch	42.05	42.05	40.80	40.95
Chicago Plywood—				
Sept	136.70	139.20	136.10	139.00
Nov	116.00	121.00	116.00	120.80
Jan	107.20	109.90	107.20	109.90
Mch	107.00	108.50	107.00	108.10
May	107.20	109.30	107.20	108.50

LONDON

LONDON (CP)—Closing stock quotations in new pence unless pounds are indicated: Associated British Foods 80; Blyvoor 230; Bowater Paper 185; Brit Am Tob 329½; Brit Assets Trust 91½; Brit Leyland 38¾; Brit Oxygen 69½; Brit Petroleum 596½; Burmah Oil 486½; Canadian Pac 757; Charter Cons 271½; Courtaulds 171¾; Distillers 199¼; Dunlop Holdings 144; EMI 185; Free St. Geduld 742½; Gen Elec 166¼; Gr Univ Strs 330; Hawker Siddeley 349; Hudson's Bay 842; ICI 286; Imp Tob 117½; Kloof 464; Marks and Spencer 302; Metal Box 364½; Rio Tinto-Zinc 255½; Second Scott Inv 115½; Selection Trust 692½; Shell T and T 359; Tube Investments 418; Unilever 355¾; Vickers 93¾; West Driefontein 126½; Woolworth 127½.

Bonds(in pounds): Brit Transport 78-88, 55½; Brit 2½s Consols, 26¾; Funding Fours, 99 17/32; War Loan 3½s, 37½.

NEW YORK

3 P.M.

	Bid		Bid
Admiral	16½	Gen Dynam	28⅞
Addressgrph	48½	Gen Instru	31⅝
Alcan	20½	Hecla	18¾
Allied Chem	28⅝	Hilton Hotel	36¼
Allis-Chalm	11½	Honeywell	165¾
Amer B'cast	79¾	Inland Steel	31⅞
Amer Can	32½	IBM	419⅝
Amer Motors	10½	Int Harvest	32¼
Amer El P	27½	Int Paper	37⅛
Amer Tel T	41¾	Int Tel T	54½
Anaconda	17⅛	Int Minerals	17¾
Avco	16½	Int Nickel	31⅝
Amer Smelt	18¼	Int Utilities	18¾
Air Reduc	18⅞	Johns-Man	32¼
Ampex	6½	Kaiser Alum	19½
Amer Metal	28⅞	Kennecott	20¾
Amer Airline	29½	Kraft	43¼
Ashland Oil	28¾	Libby-McNeil	5¾
Atl Richfield	55½	Litton Indus	10½
Avon	122⅝	Ling-Temco	11¾
Bab Wilcox	25½	Lockheed	11¾
Beech Air	22¾	Mattel	16⅞
Bethle Steel	29¼	Minn MM	183⅝
Boeing	22⅛	Merck	186½
Burl North	44⅛	Mobil Oil	59¼
Burroughs	122¼	Mont Ward	26¼
Brunswick	44⅛	Monsanto	53¾
Boise Casc	10⅜	McDon Doug	34¼
Borden	28	Newmont	27
Bell Howell	71½	Natomas	60¼
Burl Indus	32	Nat Cash	30⅞
Borg-Warner	34¾	Occidental	13¾
Bendix	46⅞	Outboard	52¾
Canada Dry	11⅞	Pan Am	13⅝
Caterpillar	63¼	Pac Gas	27⅛
Celanese	40¾	Penn Central	3¾
Cessna Air	34¼	Phillips Pet	30
City Invest	16⅛	Polaroid	125⅝
Coca-Cola	141¾	Pepsi	87¾
Colg-Palm	82⅜	Pit Bowes	21⅛
Coleman	4⅝	Proc Gamble	99½
Control Data	70¾	RCA	36½
Colt Indus	10⅜	Raytheon	33½
Con Edison	25	Royal Dutch	40⅝
C Satellite	53¾	Repub Steel	23⅝
Comp Science	6⅛	SCM	14⅞
Chris-Craft	32⅞	Safeway	36⅝
Chrysler	33	Sears Roe	115¼
Colum B'cast	62¼	Shell Oil	45⅛
Crown Cork	23⅞	Stand, Calif.	61⅛
Crown Zeller	27	Stanl, N.J.	76⅛
Delta Air	55⅝	Singer	84⅝
Disney	100¼	Sperry Rand	46
Dictaphone	9¾	Swift	35½
Dow Chem	92⅝	Southern Pac	47¾
Dillingham	10⅛	Teledyne	18¾
Du Pont	17 ⅞	Texaco	31⅛
Eastern Air	26½	Texas Gulf	15⅞
East Kodak	139⅞	20 Cenut Fox	9⅝
El Paso	17⅝	Transamer	19½
Fed N Mtg	18⅛	TWA	54⅝
Ford Motor	67	Union Carb	47⅝
Fair Hiller	11½	Union Pac	53½
Firestone	20⅞	Unroyal	16⅛
Fair Camera	44⅛	Utd Aircraft	39¼
Gen Elec	66½	Utd Brands	13½
Gen Motors	78⅝	U.S. Steel	28⅝
Gen Tel E	28¼	Utd Airline	38⅝
Georgia Pac	39¼	Westinghouse	45¼
Gillette	51⅞	Western Air	37⅛
Goodyear	29¾	Whirlpool	32¼
Greyhound	17¾	Woolworth	35
Grumman	12⅝	Wometco	22¼
Gulf Oil	22⅝	Weyerhauser	46½
Gulf Western	36⅞	Xerox	167⅝
		Zenith	41¼

MUTUALS

TORONTO (CP) — Fridays closing prices of selected mutual funds, supplied by the companies directly or through brokerages. They are prices at which the securities could have been sold (bid) or bought (asked).

	Bid	Asked
Acrofund	1.53	1.68
All Can Com	8.58	9.38
All Can Div	9.45	10.33
All Can Ven	4.30	4.70
American Growth	6.71	7.37
Andreae Equity	5.23	5.72
Associate Invest	6.01	6.07
Canada Growth	6.16	6.77
Canagex	10.93	11.81
Cdn Investment	5.24	5.74
Cdn Scudder	5.90	5.90
Cdn S African G	7.26	7.93
Cdn Trusteed	5.04	5.53
Capital Growth	10.88	11.15
Chase Fund	12.05	13.17
Commonwealth Intl	14.93	16.41
Common Intl Lev	4.16	4.46
Commonwealth Ven	8.06	8.86
Corporate Investors	6.22	6.80
Corp Invest Stock	5.27	5.76
Dominion Compound	6.17	6.70
Eaton Viking	6.00	6.52
Educators Equity	8.03	8.45
Entarea Investment	6.49	7.13
Executive Fund Cda	6.28	6.88
Fonds Collectif A	7.18	7.84
Fonds Collectif B	5.68	5.86
Fonds Collectif C	9.26	10.12
Fonds P.E.P.	4.58	4.98
Fraser Growth	3.66	4.02
GIS Compound	11.99	13.18
GIS Income	4.33	4.76
Growth Equity	8.21	9.02
Guardian Geowth	10.13	10.13
Harvard Growth	7.44	8.15
Industrial Growth	8.42	9.25
Keystone Cda	9.29	10.19
Magna Carta	1.38	1.49
Maritime Equity	3.48	3.80
Marlborough	5.85	6.39
Mutual Accumulating	6.12	6.73
Mutual Bond	10.81	11.88
Mutual Growth	5.17	5.69
Natrusco	16.15	16.75
N.W. Equity	6.82	7.49
N.W. Financial	5.38	5.91
N.W. Grwoth	5.86	6.44
Pacific Dividend	6.25	6.25
Pacific U.S.	4.68	4.68
Pension Mutual	9.19	10.07
Phillips, Hager and North		
Planned Resources	14.85	15.15
Prudential Growth	4.79	5.26
Regent Growth	6.98	7.93
Regent Venture	10.72	11.23
Royfund	4.95	5.44
Sav Inv Pref Et Rev	6.95	7.24
Sav Inv Am Pret	6.97	7.24
Scudder North American	10.42	11.45
Speculators	5.91	5.91
Taurus Fund	10.19	11.13
Templeton Growth	3.58	3.93
Timed Investment	7.60	8.31
United Accumulative	8.48	8.48
United Horizon	5.72	6.29
United American	3.72	4.09
United Venture	2.28	2.51
Universal Savings Equity	4.56	5.01
Xanadu Fund	8.21	9.02
York Fund of Cda	3.99	4.37
	5.20	5.65

$ EXCHANGE

VICTORIA — Purchase of U.S. funds in terms of Canadian dollar was quoted today by the Royal Bank at $097¾ for cheques, .97⅝ for cash and .96⅝ for silver. Selling rates were $.98¾ for cheques and .98⅞ for cash.

NOON PRICES

MONTREAL (CP)—U.S. dollar in terms of Canadian funds unchanged at $0.98 3/16. Pound sterling unchanged at $2.40⅝.

NEW YORK (CP)—Canadian dollar unchanged at $1.01 53/64 in terms of U.S. funds. Pound sterling unchanged at $2.45 5/64.

GRAIN PRICES

CHICAGO

	Open	High	Low	Close
Wheat—				
Sept	174	181½	174	180¼
Dec	180	187	180	185¼
Mch	183	190	183	189¼
Corn—				
Sept	129	129⅝	128½	129¼
Dec	127⅞	129¾	128⅜	129¾
Mch	133	134¾	133⅛	134½
Oats—				
Sept	73⅞	75⅞	73⅞	75⅞
Dec	77⅛	79	76⅞	78⅞
Mch		79⅜	78	79⅜
Soybeans—				
Aug	361	362	356¼	361¾
Sept	348	350½	346	349¾
Mch	334	337¼	332¼	334¾

$62,000 DOWN
24 SUITES — ELEVATOR
THREE YEARS OLD
PRIME AREA
ASKING PRICE: $290,000.
National Trust
MIKE RUSSELL or DON CLARK
388-5451 (24 hours)

CJVI APPOINTMENT

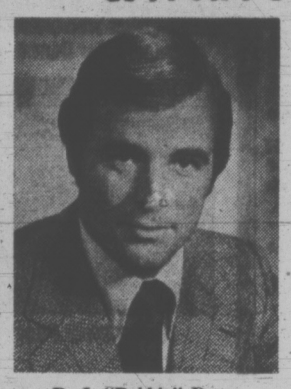

R. J. "Robbie" Dunn

John E. Ansell
Vice-President and General Manager of CJVI Radio, Victoria Announces

the appointment of R. J. "Robbie" Dunn to the position of General Sales Manager. Mr. Dunn has had an extensive background in the broadcast industry and was latterly an account executive with CFAC Radio in Calgary. This move is effective immediately.

FOR SALE
OAK BAY
PRIVATE BEACH — LOVELY LAWN
1-Bedroom Co-Operative Apartment, one owner, immaculate — very prestigeous. Quiet, conservative and comfortable. Total Price $25,000 total monthly — $56.75 including garage. Storybook views of San Juan Islands, Mt. Baker, Ocean and white sails.
Call MR. CHARLES LOVEDAY, 477-1009
ALSO
BEAUTIFUL TREED GARDEN
with immaculate 3-bedroom home. Sunny patio off D.R. and Kitchen. A view from every large window. Peaceful wooded glades for pleasant walks and thoughts. $31,500. 5 min. from University. For viewing please call
CHARLES LOVEDAY — 477-1009
CADBORO BAY REALTY 477-8477

location is very important to a lot of people, that's one of the reasons we've built our houses in gordon head, within three blocks we have a public school, a junior secondary, a secondary school and the university of victoria. that's a lot of education, but we believe in higher education, no matter what level. be a believer, turn one of your extra bedrooms into a study.
the village park
$2000 DOWN
try our rental plan
phone 477-5200
3987 gordon head road
1 block north of mckenzie
13

Do-Gooder Shriver Tough, Bright

By RICHARD HARWOOD
The Washington Post

WASHINGTON — In a television drama dealing with the American establishment, Robert Sargent Shriver could be cast in the leading role.

He looks the part — handsome, sleek, self-confident; a middle-aged Frank Merriwell, as one of his profilers has said.

And he came out of the right background — the right schools, the right friends, the right jobs. His mother, a Maryland socialite, is supposed to have said that he married beneath himself when he chose an Irish Catholic girl from Massachusetts for his bride. No matter that she was rich or that her name was Eunice Kennedy. She was not old Maryland stock.

From Canterbury School in New Milford, Conn., to Yale College, Yale Law School and the United States Navy, Shriver passed through all the initiation rites associated, in the journals of the New Left with the escalator named Success.

His first job, just out of Yale Law and just before the Second World War, was in Henry Stimson's Wall Street law firm. Like many young men from the ivy league, he spent the war years in the navy — in his case aboard battleships and, toward the end, submarines.

When that was over, he went to work briefly for Newsweek Magazine as an editor's assistant and met the patriarch, Joseph P. Kennedy, who asked him to edit his son Joseph's diaries, written in Spain during the Civil War. That same year — 1946 — he went to work for the elder Kennedy and two years later became assistant general manager of Kennedy's huge Merchandise Mart in Chicago. In 1953 he married Kennedy's daughter, Eunice.

Democrat hopefuls George McGovern, Shriver

In Chicago he was a "civic leader," a "do-gooder" that was on the Chicago board of education, the Illinois school problems commission, the Yale Art Gallery Association, a Ford Foundation committee on government and higher education, a trustee and advisor to many colleges and universities.

A few years later a Look Magazine writer wrote of him:

"The men who know Shriver well describe him by first saying, 'Well, you know, Sarge is a very complex man.' Beneath the buttery surface is a second skin of stainless steel. He is tough, bright and curious, talks easily on subjects from modern art and poetry to religion and economics."

Dozens of such stories appeared in the early 1960s when he plowed a wide-and-publicized-furrow in Washington as the first Peace Corps director and, later, as the commander of Lyndon Johnson's war on poverty. Stories of his "toughness", combined with his slick congressional diplomacy, were numberless.

He worked 18 hour days in the Peace Corps for his brother-in-law, President John Kennedy, and expected the same from his staff.

William Haddad, journalist and Shriver side-kick in those days, rendered a mixed judgment on him in a Harper's article in 1965.

"... He uses the levers of power with one eye on the press — of which he expects too much objectivity — and the other on Congress, whose moods and necessities he understands to perfection. Signs on his door at the Peace Corps read, 'nice guys finish last' and, 'good guy don't win ball games.'

"... No one doubts that Shriver's concern for the poor is both real and deep. Yet one of his most faithful lieutenants only half-humorously told a reporter, 'Shriver doesn't give a damn about people. He uses them. He uses me. When I can't produce, out I go. You don't get two chances here.'"

To the outsider, the thing that has marked his life and his ambition for the last dozen years has been his availability.

After President Kennedy's death, he remained in the Johnson administration and was said to have been highly available for the vice-presidential nomination in 1964.

There were many stories in 1968 about his availability for the Senate or the governorship of Illinois and about his availability as a running-mate for Hubert Humphrey.

None of those things came to pass. Instead he became Lyndon Johnson's ambassador in Paris that year.

When the Democrats lost the election, he was reported to be available to serve as Richard Nixon's United Nation's ambassador on grounds that he had never said no to any president.

ALWAYS AVAILABLE

A few months later, he resigned the Paris post and became available as a candidate for the governorship in Maryland. That plan was aborted in the face of unfavorable polls, but his political aspirations survived. He campaigned all across the country for Democratic congressional candidates in 1970 and then joined a law firm whose senior partner, Max Kampelman, was intimately involved in the political fortunes of Hubert Humphrey.

His attitudes on popular issues were reflected in a 1970 speech in Michigan:

"There are those who say the way to win an election is to appeal to the majority, to indulge your prejudices if you want. If you don't like Negroes, go ahead, express it. They're never going to be a majority of Americans. If you don't like the poor, go ahead say it. They're only a small percentage. If you don't like students, or the young, or long hair, go ahead, let them have it.

"Sure, you might win an election, but at the same time you're going to tear this country apart and cause America to lose her soul."

Still a devout Catholic, still a Kennedy in-law, Shriver brings to the Democratic ticket the presumed assets those ties imply. There is a single void in his track record as a public man. At the age of 56, this will be his first venture in electoral politics, his first offering of himself to the judgment of the people.

Hydro to Takeover System; Bamfield Rates to Decline

B.C. Hydro will provide electric service for the community of Bamfield on the west coast of Vancouver Island beginning Aug. 12.

The community's electrical system will be purchased from Bamfield Utilities Ltd.

The power system to be acquired by Hydro includes a 181-kilowatt diesel generating station and 6.4 miles of distribution line. Additional mobile diesel generators will be added as required to meet load growth in the area.

Purchase of the system by Hydro was requested by local consumers who will enjoy sharply reduced power costs.

New rates to be introduced at Bamfield by B.C. Hydro, based on two months' consumption, will be: three cents per kilowatt hour for the first 600 kilowatt hours; 1.1 cents per kilowatt hour for the next 2,4000 kilowatt hours; all additional consumption at 2.5 cents per kilowatt hour. These rates are applied by Hydro to isolated communities not likely to be connected to the utility's integrated system in the forseeable future.

Present Bamfield rates on an equivalent two-month basis are: first 200 kilowatt hours at 15 cents per kilowatt hour; next 200 at 12 cents; next 200 at seven cents; all additional consumption at five cents per kilowatt hour.

Operating losses during the first year will be subsidized from the provincial government's rural electrification assistance fund.

The standard REA minimum monthly charge of $10 will be in effect for 60 months and thereafter will be reduced to Hydro's normal monthly minimum of $2.

U.K. Pushes Outdoors

By HUMPHRY DAVY
Times Staff

The British school system is emphasizing recreational training for teachers rather than courses for post-graduate degrees, according to Alastair Cram, leader of a Vancouver Island expedition of 38 Venture Scouts from the United Kingdom.

Cram, a teacher from Greenock, Scotland, said a teacher stands a better chance of promotion in Britain if he is skilled in various forms of recreational activities.

Technical courses, as well as adventure courses, are offered once a year to teachers in canoeing, sailing, hill and rock climbing, hiking and nature studies, he said. Teacher training also includes recreational courses.

TEACHER COURSES

The courses are given at various sport centres where training is given to teachers and anyone involved in youth or adult community activities.

(A senior Greater Victoria school board official said post-graduate degrees are still basically necessary for teacher advancement in British Columbia, but the system is being questioned and re-examined.)

Cram said the British educational system considers as vital teaching people to use their spare time constructively.

"The days when schools basically taught soccer, football and cricket are over," he said. "We promote a diversity of recreational activities."

He said all new schools have a youth wing with a qualified youth leader in charge. The wing operates after school hours.

NEW OUTDOORS

The emphasis on recreation, supported by all levels of government and industry, is having a profound effect on young people and adults, he said. City youths, never before in contact with nature and the outdoors, are finding new outlets for their energies. Sailing, canoeing and kayaking are big sports.

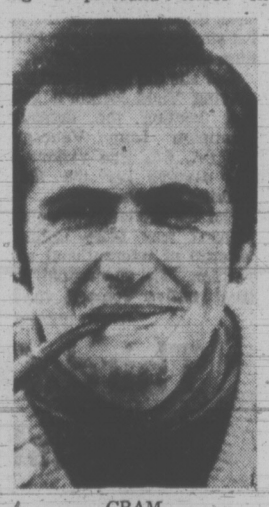

CRAM
. . . venture leader

He noted that 15 years ago mountain climbing was a sport involving mostly people from the professional class.

"Today people from all classes are actively engaged in this form of recreation," he said. "It has become a major sport."

Membership in cubs, scouts and venturers is increasing in Britain, Cram said.

"Most of our Venturers are between the ages of 16 and 19," he said. "They are older than Venturers of this province."

PERFORM TASKS

Cram is the principal organizer of the Venturer expedition on Vancouver Island.

The exercise requires members to perform certain tasks such as visiting an alpine area and recording the flora and fauna and spending a night in a logging camp and writing a report on the importance of the lumber industry.

Nothing has been laid on for them, such as requesting logging companies to assist them to complete their task. They have to talk logging superintendents into helping them gather the information they require.

CONDOMINIUM BUYERS COME TO 660 BATTERY and COMPARE

We have Beacon Hill park and the ocean at your feet also shopping and downtown. A limited number of 1 and 2 bedrooms left with mountain and ocean views or overlooking the city. Soundproofing and design with quality assures real appreciating solid value.

OPEN TO VIEW 1 TO 5 EVERY DAY INCL. SUNDAYS
OR PHONE 384-3021

FOR LEASE
Prime commercial locations

1. Several small stores 700 block Yates St. from $220.00
2. Retail/wholesale showrooms, also warehousing, from $2.50 per sq. ft. McLaren Centre opposite Town and Country Shopping Centre.
3. Bastion Arcade, 535 Yates St., renovated retail stores — Old World decor — enclosed mall joining Bastion Square to Yates St. Stores and offices from $85.00 per month.
4. Medical Office — 827 sq. ft., Cook Medical Bldg. $344.00 per month including Hydro.
5. New building, ready fall, 1973, Douglas/Kings. 3400 sq. ft. of second floor office space, from $2.50 per sq. ft. complete.

For these and other areas, please contact
ANGLO CANADIAN MANAGEMENT COMPANY LTD.,
1070 Douglas St.
Specializing in the leasing and selling of commercial properties.
AC Phone 384-8071

SUPERIOR Service on all your office machines
When a problem arises and you need business machine maintenance, we're the experts.
CALL US AT 383-7141
SUPERIOR BUSINESS MACHINES B.C. LTD.
1645 FORT STREET

VICTORIA WATCH REPAIRS for TIMEX
PARTS and SERVICE
2225 Oak Bay Ave.

GLENSHIEL HOTEL
Accommodating Retired Guests with Excellent Meals and Full Hotel Service
383-4164

AIRCRAFT
Insurance Is Our Business, Not a Sideline
HARBORD INSURANCE
VICTORIA 1220 Broad St., 386-8441
VANCOUVER 789 W. Pender St., 687-8887

APARTMENT SITE
JAMES BAY
Near Beacon Hill Park and Waterfront Corner Property
135' x 167' — 22,648 Sq. Ft.
ASKING $3.75 Sq. Ft.
385-3411 E. J. FATT 383-6536
KER & STEPHENSON

PAUL SMITH
Bus. — 385-5777
Res. — 383-9585
'70 BUICK WILDCAT 2-DOOR HARDTOP Fully power equipped. Only 12,000 miles $4295
'70 CHEVROLET IMPALA 4-DOOR HARDTOP Fully power equipped $2995
'69 CHRYSLER NEWPORT 4-DOOR HARDTOP Fully power equipped $2695
And a tremendous selection of excellent used cars to choose from with Cornell's back-up service and experience.
CORNELL
3050 DOUGLAS ST. (Across from Mayfair)

TOWNHOUSES
OPEN TO VIEW
7-9 Evenings, Mon.-Fri. 1-5 Saturday
GORDON HEIGHTS
Shelbourne and Feltham 2 or 3 Bedrooms From $22,900
WICKLOW COURT
On Wicklow St. Between Cook and Tolmie 2 or 3 Bedrooms from $22,300
AS LOW AS $1,150 DOWN
CITY TRUST 383-4141
You Can Trade Your Present Home

THE MONEY MARKET
SHORT TERM DEPOSITS of $5,000.00 or More
30-DAY TERM
INTEREST PAID MONTHLY
DEPOSITS GUARANTEED
6½%
PROVINCIAL CREDIT UNION SHARE AND DEPOSIT GUARANTEE FUND — ALL SHARES AND DEPOSITS GUARANTEED
WEST COAST SAVINGS CREDIT UNION
VICTORIA 386-6355 239 Menzies (James Bay Village)
COLWOOD 478-7713 1913 Sooke Rd. (Colwood Plaza)
SOOKE 642-3175 6689 Sooke Rd.

WHAT VICTORIA WANTS GETS NOW! $AVE

STOCK No. 2151
Brand New 1972 Dart
List Price $3317
SAVE . . . $390

STOCK No. 2367
Brand New 1972 Colt Coupe
100 h.p. engine
List Price $2392
SAVE . . . $100

STOCK No. 2029
1972 Dodge Polara Custom 2-dr. H.T. Demo.
List $5176
SAVE $1000

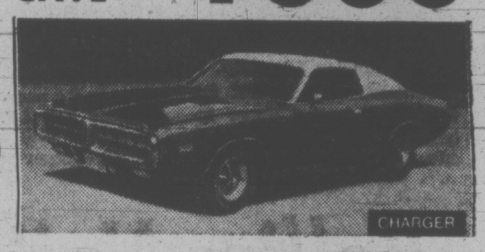

STOCK No. 2022
1972 Coronet Charger Demonstrator
List Price $4422
SAVE . . . $794

STOCK No. 2342
Brand New 1972 Challenger
List Price $4488
SAVE . . . $542

STOCK No. 2003
1972 Coronet Custom Demonstrator
List Price $4660
SAVE . . . $822

STOCK No. 2143
Brand new Dodge Pick-Up S.W.B.
List Price $3588
SAVE . . . $593

"Victoria's Most Trusted Name for 68 Years"
NATIONAL CHRYSLER DODGE
Both sides of 800 Block YATES ST. • 384-8174

Poster in a Broad Street window

is a sign of the times

as handguns become big business, but . . .

It's a Boom With Worries

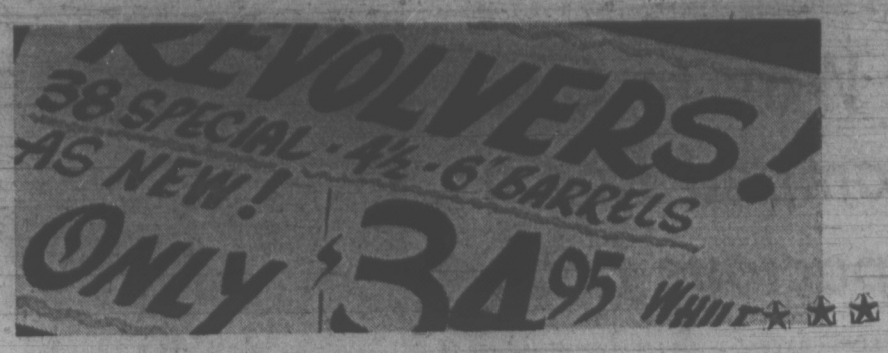

By WALTER McKINNON
Times Staff

Handguns are big business in Victoria despite Criminal Code controls over their possession by members of the general public.

Police authorities in the four core municipalities estimate there are close to 8,000 handguns registered in Greater Victoria. There is no way to calculating how many more may be owned illegally.

A downtown sporting goods dealer who recently advertised .38 special revolvers, 4½ and six-inch barrels, only $34.95 while they last, says sales have been "brisk."

The Criminal Code of Canada designates handguns as "restricted weapons" and requires owner to be holders of registration certificates if the weapons are kept in the home or place of business.

A further permit is required before a person can legally possess a handgun elsewhere than in his dwelling-place or place of business.

Before that is issued the applicant must satisfy authorities he requires the restricted weapon for protection of his life or property, for use in connection with his lawful profession or occupation, for use in target practice under the auspices of an approved club, or for use in target practice in accordance with the conditions attached to the permit.

* * *

Registrars of restricted firearms are appointed by the provincial attorney-general, and in the four Greater Victoria municipalities are members of the police forces.

Sgt. Leslie Hughes, Saanich registrar, has held the job for three years and says the volume of applications has been "very heavy . . . much heavier than you would expect."

He estimates there are nearly 3,000 registered in that municipality.

When a person applies for a pistol registration, police immediately check his background for a criminal record. He is then interviewed and asked about such things as emotional health and history of mental illness.

"But basically, we check for a criminal record and that's it," Hughes says.

Victoria city police registrar Sgt. Jim Smith, however, says "we screen them pretty closely." Applicants must wait 24 hours for a full investigation by police, Smith says.

He estimates there are 3,000 handguns registered in the city, but says about 80 per cent are owned by hobby collectors.

Oak Bay's Inspector Charles Bates estimates roughly 1,400 pistols registered in his municipality.

And Esquimalt's Staff Sgt. Jim Owens says there are between 300 and 500 in that area.

Most police in Greater Victoria are opposed to the possession of handguns by the general public. But as long as it is allowed by the Criminal Code, they must continue issuing permits.

They also indicate they feel present federal controls, particularly the screening process, are inadequate.

The sporting goods store representative says a significant proportion of the pistols sold are to people wanting them for self-protection.

Police, however, feel the person who has a pistol for that reason places himself in a more dangerous situation than he would be without it.

"Most of them are more likely than not to shoot themselves," one officer says.

* * *

However, the person seeking a permit on those grounds cannot usually be talked out of it.

He argues that restrictions on weapons possession put the law-abiding citizen at a disadvantage, because the criminal element makes no attempt to register firearms.

It's a valid argument, some police feel, but not a strong enough one to justify the proliferation of handguns in private possession.

However, considering the temper of the times, that proliferation can be expected to continue . . . even in Victoria.

Victoria Times
MONDAY, AUGUST 7, 1972 17
SECOND SECTION

Mobile Homes In Focus

The once-scorned mobile home will be subject of a planner's report delivered to Saanich council tonight.

The report is the culmination of several attempts to have this form of manufactured housing recognized in Saanich, where most new residential units are conventional single-family houses.

Without committing himself to favoring or rejecting the mobile home, Mayor Hugh Curtis said he expects full discussion by aldermen.

"It is a mode of living which we have to recognize and enter into our considerations," he said.

Outer areas of the capital region do permit the erection of mobile homes, both in commercial parks and on private land holdings.

If Saanich policy were broadened to allow the introduction of mobile homes it would be the first inner municipality of Greater Victoria to do so.

In recent years provincial legislation has allowed for taxation and homeowner grants with respect to mobile homes, and several mobile home subdivisions or parks have been launched.

Deputy planner Gil Laurenson said the name "mobile home" is a misnomer for manufactured housing.

"They are in fact manufactured specifically for this purpose and put on a foundation and attached to the sewer in a zoned area. They are starting to be built to NHA (National Housing Act) standards," he said.

He noted that Saanich and other municipalities already permit other forms of manufactured housing, such as the pre-cut cedar type.

"Presuming they could meet all municipal bylaws, then there is no way you could exclude them," Laurinson commented.

—Bill Helkelt photo

Even sculpture of the Queen seems to enjoy relief from heat provided by sprinklers

Hot, Hotter, But Not Hottest

Sunday was a scorcher in Victoria, but no records were set.

Temperatures soared to 82 as motorists jammed the highways in search of cooler spots and sun-lovers packed Victoria's beaches. Thermometer readings dropped to 54 overnight but soon climbed to the 70s this morning.

Other records were broken across the province Sunday, but Victoria was still far from the Aug. 6 record of 91, set in 1942.

Nanaimo, with 93, broke its previous high by 10 degrees and Tofino's 84 passed the former mark by 9. Port Alberni was the hottest spot on the coast with 95 and Lytton, with a reading of 101, was the hottest place in Canada.

No rain has been recorded in Victoria since July 12 and it looks like the hot spell will continue.

The forecast for today and Tuesday is sunny and continuing warm with highs in the 80s and lows in the mid-50s.

Engineers Okay Harbor Walks

By PAUL MOSS
Times Staff

Engineering consultants have told city hall it is feasible to build a landfill promenade along the Causeway in the Inner Harbor.

And Mayor Peter Pollen says if ways can be found of financing the project, the logical time to start it would be this fall "while the tourists are away."

No official cost estimate has been provided, but city hall sources indicated today the minimum figure involved is likely to be $250,000.

The water-level promenade below the Causeway is a key part of the over-all city plan to construct a continuous system of public walkways at water level, stretching from the Johnston Street Bridge to the Bapco Paint site.

But because there have always been doubts about the stability of the soil around the Causeway — a swamp area many years ago — council commissioned the firm of Thurber Consultants Ltd. to prepare a report on the engineering feasibility of a landfill promenade.

TEST HOLES

The firm carried out two test drillings and its report, now being studied by officials, compares the resulting information with data included in an earlier report compiled by consulting engineer Paul Cook in 1962.

The Thurber report concludes that a landfill promenade extending the full length of the Causeway, a few feet above high tide, could be constructed.

In particular, it says, "The weathered crust found on the sea bottom deposits at the proposed quay wall location make a tied-back sheet pile wall feasible."

The report says the existing wall would be safe against a "general shear failure," but design features may be needed to prevent overloading of piles under the existing wall.

MORE DRILLING

Further test drilling and evaluation will be required before proceeding to the design stage for a promenade and quay, the firm adds.

Council has not yet indicated what size and form of promenade it would like to see. A city engineering spokesman said today these factors and cost would determine the type of construction chosen from several alternatives.

For instance, if only a small promenade were required it could be cantilevered out from the existing wall.

Describing the proposed promenade as one of his "pet projects," Pollen said in pressing for this he was merely continuing a tradition among city mayors which goes gack more than 10 years.

"R. B. Wilson was a real enthusiast for doing this," he said.

No decision has been made as to how the scheme could be financed, but some aldermen have posed the possibility that the work could be done under the beautification program of the Capital Improvement District Commission.

TRUSTEES REVIEW SECRET REPORT

A consultants' report on the organization of the Greater Victoria school district administration, being kept strictly under wraps, will be discussed for the second time Thursday by district trustees.

The firm, Price Waterhouse and Co., was engaged by the school board several months ago, after the defeat of the board's $412,000 operating costs referendum March 11.

Cost for the report is expected to run at about $13,000. Price Waterhouse submitted a preliminary report last week, with the main report expected some time in September.

School board chairman Allan McKinnon, who suggested the study be made, said today trustees will meet Thursday night with district superintendent A. J. Longmore to discuss the preliminary report and the options it leaves open to the board.

Last Thursday, a similar meeting was held, he said.

"This is a very heavy duty which has fallen on us," McKinnon said. "We are now doing some very serious thinking about our next step."

He declined to elaborate further on the contents of the preliminary report, other than to say it is "not exactly what we anticipated."

In proposing that the study be made after the referendum defeat, McKinnon had cited the extensive growth of the district administration in comparison with the overall growth of the school district.

McKinnon said that although the district superintendent has been involved so far in discussion of the report, the final decisions on future action will be made exclusively by the board members themselves.

Longer School Day Forced By Construction Holdup

Students in some Greater Victoria schools will have to attend on an extended-day basis for as long as six months because of delays resulting from the recently-settled B.C. construction dispute.

Most seriously affected will be students at Mount Douglas senior and Cedar Hill junior high schools, in the rapidly-growing Gordon Head area.

Students at those two schools will have to either begin classes at 8 a.m. or stay until 4 p.m. For students at Mount Douglas this will be the case until January and for Cedar Hill until February.

Peter Bunn, chairman of the Greater Victoria school board's construction and maintenance committee, said today the two schools, along with McKenzie Elementary, will be hardest hit. In the case of McKenzie Elementary, he said, final plans have not yet been made.

Students at Central junior high will also have to work on an extended-day basis, Bunn said.

In all, 10 of the board's construction projects were held up by the construction shutdown. Each of the projects will be three to four months behind the original schedule set for them, he said.

Another problem which may set back completion dates even further, said Bunn, is the possibility that there will be a shortage of skilled finishing workmen available to work on the schools.

A job which may require six men to be completed properly and on time may only have three men on it, he said. because so many men are being required now that the shutdown is over.

Bunn, a contractor himself, said the revised target dates for the projects had been set by the contractors and district administration staff, but said it is "highly unlikely" some of them will be met.

It is believed a total of 400 students at Mount Douglas and 200 at Cedar Hill will be affected by the long day, and another 150 at Central.

B.C. TEL EXPANSION STARTS

Construction of a $230,000 addition to the B.C. Telephone Company's Blanshard Street building began today.

Plans for the second-storey addition to the rear of the building began about six months ago because of "increased calling and growth of the area," Island Division mamager Gordon Smith said.

The space will be used for long-distance switching equipment, the bulk of which will cost about $200,000.

Although equipment will be installed gradually, most of it should be in by next summer and be used during busy calling-seasons, said Smith.

ASK THE TIMES

Q. What is a good source to write to in England for information on physiotherapy schools? — T.G.

A. The Chartered Society of Physiotherapy, 14 Bedford Row, London, W.C.1. Secretary of the society is Jack Rose.

LOGGERS' CHAMP Ron Hartill was crowned best all-round logger at the annual loggers' festival at Squamish during the weekend. He won six events and finished second in another. He took trophies for speed bucking, underhand chop, axe throwing, power saw falling, hand bucking and the Canadian championship in the standing chop with a time of 24.8 second.

Firearm Charge Set

A 54-year-old man was charged in provincial court today with dangerous use of a firearm following an incident in Saanich Sunday night.

Ethan Allen Woodbury of 1955 Carrick was charged with pointing a revolver at another person. Woodbury was remanded until Aug. 14 for plea.

Young Salts Choose Canoes

A new generation of tars is being molded at HMCS Malahat, the reserve naval division based in CFB Esquimalt.

In a seven-week transition period 47 teen-agers are being turned from students into seamen under the federal government's naval reserve students' summer training program.

Reserve officer Lieut. Stan Gill (a teacher at Mount Douglas senior high school) is in charge of the program.

Since they began July 11, the students have shown the enthusiasm of their 1971 predecessors. Forty took the course last year and 25 of them signed up with the reserve when the summer employment program was over.

One of the students, who lives at Duncan, hitchhiked to Esquimalt each morning for the first week and "he was never late once," Gill reports.

Was there any problem with long hair?

Gill says no, some came with a modish shoulder-length cut but were soon "persuaded" to shear to a more service-type length.

Although they're getting adept at pulling and sailing whalers and learning the technique and terminology for life afloat in something larger, Gill says the students have set their hearts on emulating Radisson on the saltchuk."

"The big craze," Gill says," is the voyageur canoes, used in the B.C. Centennial and on loan from the provincial government."

Every minute they can get away from their crowded itinerary — which includes anything from fire fighting and damage control to learning how to right a 20-man inflatable liferaft, the students are plying the waters of Esquimalt Harbor in their favorite craft.

In seven weeks they get enough know-how to be able to write a GMT 1 or GMT 2 (examinations taken by reserve ordinary seaman, after a year, which if passed lead to promotion to able seamen).

Gill points out, "This gives quite an advantage to those who decide they like the life and join the reserve. If they pass the exam they're a year ahead of a lad coming in straight off the street."

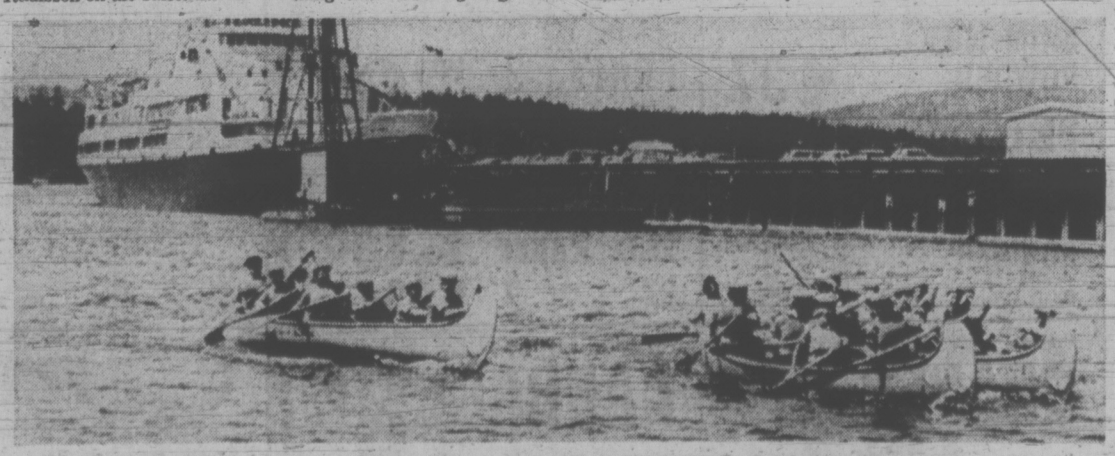

Summer searfarers man paddles for canoeing in Esquimalt Harbor

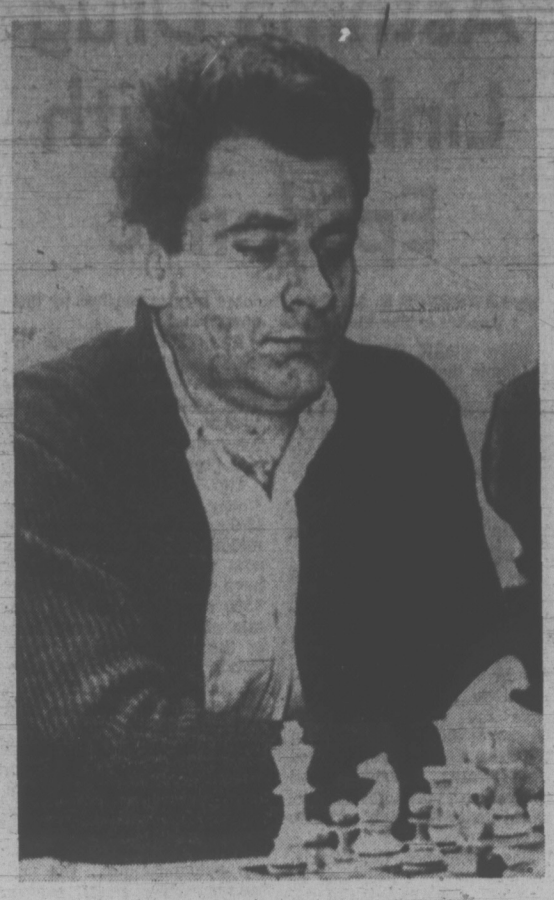

Boris mulls his next move

SPASSKY BEATS BOBBY IN 'HIS BEST GAME'

REYKJAVIK, Iceland (AP) — Defender Boris Spassky played his best game of the world chess championships Sunday, beating American Bobby Fischer for the first time since the opener in their match in July.

Spassky's convincing victory boosted the Russian champion's sagging prestige and narrowed Fischer's lead after 11 games to 6½-4½. Spassky needs 12 points to keep his world title, Fischer 12½ to unseat him. A victory counts one point and a draw half a point. They meet again Tuesday.

As the crowd in Reykjavik's sports hall rooted for Spassky, Fischer looked tense and discouraged in the final stages of Sunday's game. But he was relaxed and smiling when he returned to his hotel a few hours later.

Spassky, playing the white chessmen, had the opening move Sunday. It was pawn to king four, a more aggressive opening than the pawn to queen four that he usually opened with against Fischer. Fischer arrived three minutes late. He took the game into the Sicilian defence, which he played to a draw against Spassky in the seventh game, when the champion also was playing white.

As in the seventh game, Fischer accepted a poisoned pawn sacrifice offered by Spassky. Experts say this is highly dangerous for the player with the black pieces, and this time "Spassky was evidently well prepared," grandmaster Isaac Kashdan said in an analysis of the game for The Associated Press. "It is doubtful that Fischer will ever again capture the poison pawn in an important contest."

Spassky's 14th move was a novel one. He retreated his knight to threaten Fischer's queen. Yugoslav grandmaster Svetozar Gligoric said that this showed Spassky had "found the solution he had been unable to find in 12 years" and mastered the Sicilian defence. "Now, even if he loses the championship—and he probably will— Spassky will not go home humiliated," Gligoric added.

The American slowed the tempo of his moves and began hunching over the table. He offered a queen swap that was rejected, then launched a kingside attack that prompted Danish expert Jens Enevoldsen to comment: "He's overplaying."

On the 23rd move, Fischer sacrificed his queen for a bishop.

"It was time for Fischer to resign," Kashdan said, but "the next eight moves were an incredible exhibition for championship chess. Fischer, without his queen, and hopelessly beaten, continued to make purposeless moves."

On the 31st move, after 3½ hours of play, Fischer stopped his clock to signify that he was giving up. He signed his scoresheet and left without waiting to congratulate Spassky, who was momentarily off the stage. The Russian was greeted with loud applause when he reappeared.

The Russian won the opener on a blunder by Fischer and also collected a full point when Fischer failed to appear for the second game in protest against filming of the competition.

Fischer has won five games and the rest were draws.

people

Fans Still Remember The Fabulous Marilyn

LOS ANGELES (AP) — The 10th anniversary of the death of **Marilyn Monroe** drew a sprinkling of devoted fans and curiosity seekers Saturday to the small cemetery in West Los Angeles where she is buried.

One of the visitors, 22-year-old Larry Aller, placed a single red rose on Miss Monroe's grave.

WEST NEW YORK, N.J. (AP) — **Abie J. Nathan**, who wants to broadcast messages of peace to Arabs and his fellow Israelis, says he will fast until he raises enough money to sail his peace ship to the Middle East.

Nathan, 45, said of 250 aboard the ship Sunday, "Even Gandhi said it was right to fast as a last resort to achieve something you want."

Nathan, a former Israeli fighter-pilot said $40,000 more is required to finish outfitting the ship, which already has $250,000 worth of equipment, including radio transmitters.

BETHESDA, Md. — Actress **Patty Duke** and actor **John Astin** were married here this weekend.

Miss Duke has been married twice previously. Astin also had been wed before.

BOLINAS, CALIF. — As a 15-piece band belted out rock music and wedding waltzes, 75 young couples, many of them former drug addicts, tied the knot at a mass wedding ceremony.

The brides and grooms were residents of Synanon centres throughout California, as were most of their 2,000 guests.

Synanon, most widely known for its efforts to rehabilitate drug addicts, has set up seven living groups in California and Michigan.

GREENWICH, Conn. — **W. T. Grant**, 96, a high school dropout who became a multi-millionaire in the general merchandising field, died Sunday.

Grant opened his first department store at Lynn, Mass., in 1906, using $1,000 in savings and $7,000 from three partners.

The organization has grown to more than 1,100 stores with 60,000 employees and sales of $1.2 billion.

NEW YORK — "The world has been brainwashed by muscle man propaganda," declared **Barry Goldsmith** announcing the Skinny Liberation movement.

The six-foot, 118-pound Goldsmith pronounced thin men and women "American's lost minority." "We are getting tired of hearing how unhealthy we are, and how healthy fat people are," he said.

Patty

MULLINS MARINE
YAMAHA
EASY, EASY TERMS
925 YATES STREET

$5,000 Kickback: Aide Fired

WASHINGTON (WP) — The Republican national committee co-chairman said Saturday that he has fired his special assistant Douglas Inglish following disclosure that Inglish was paid $5,000 for assisting a Washington builder obtain a loan from a New York bank.

Thomas Evans said he is "opposed to anyone using his connection with the Republican party for an economic gain."

An article in Saturday's Washington Post disclosed that Inglish helped secure the loan by contacting U.S. postal service banking director James Blair.

Blair in turn said that he contacted the vice-president in charge of government banking at the First National City Bank. The bank later granted the $500,000 loan to Cyrus Katzen.

Inglish received the $5,000 cheque from Cyrus Anderson, a lobbyist due to come to trial this fall on charges of bribing former U.S. senator Daniel B. Brewster to influence legislation on "junk mail" rates.

Anderson said he made the payment on instructions from Katzen who said the $5,000 was a standard payment for arranging a loan, but added he had no idea that Blair was involved.

HONESTY PAYS OFF when it comes to revealing a past record Chicago laundromat owner Michael Hemmis has found. Since telling the world that he is a former convict, Hemmis reports a business boost of 25 to 30 per cent. However, he has the laundromat for sale because he wants to devote his full time to running a half-way house for newly-released prisoners.

ON THE CARE AND FEEDING OF LIONS

WAJIR, Kenya (AP) — A government official in this arid district of Kenya, where lions have devoured at least 30 persons this year, said the best way to avoid such a fate is to quit wandering around outside at night.

Now Science Joins Hunt For Bigfoot

EUGENE, Ore. (Reuter) — A wildlife organization said Sunday it plans to use advanced computer technology to search for the elusive hair-covered giant known as Big foot.

For more than 15 years, a huge human-like animal has been reported living in the remote regions of northern California, the Pacific Northwest and Western Canada. None has ever been captured.

Ronald Olsen, director of the North American Wildlife Research Organization here, said information gathered during 14 years, including 600 reported sightings, will be fed into a bank of computers.

The purpose, he said, will be to attempt to prove or disprove whether Bigfoot does in fact exist.

With new information, it is hoped a search party will be able to go to the right place in the right season and undertake a search.

We'd like to clear the air.
Elcar Electronic Air Purifier

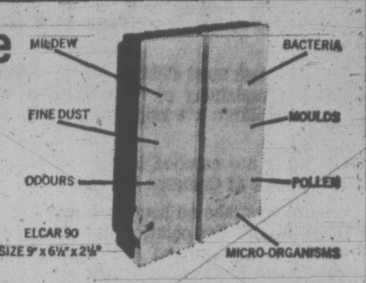

The Elcar can clear up a few things around your home or office; like odour, dust, pollen, bacteria, mould and mildew — just to name a few. Elcar, a completely new concept in environmental indoor air purification, deodorizes, disinfects, purifies without the use of perfumed sprays or chemicals, and without hot ultra-violet lamps or radiation.
Models are designed to service areas from 3,000 to 100,000 cubic feet. Elcar is portable, compact, easy to install — just plug it in.
Elcar creates fresh air all day, every day. Prices start at $99.50. Money back guarantee plus a complete warranty. For more information on Elcar's complete line for home, office or industry, call or write:
ALPINE ENTERPRISES
2208 Arbutus, Victoria, B.C.
382-1234
ELCAR

U.K. Colored Communities Ponder Violent Protests

LONDON (Reuter) — Some leaders of Britain's colored communities are considering whether violent confrontation is the only solution to their frustration over race prejudice, the government was warned today.

A report by two members of the all-party parliamentary working group for the eradication of color prejudice said this was an understandable reaction to the white population's failure to deal with its own prejudice.

The report, published by the socialist Fabian Society, called for urgent research into the underlying factors of race prejudice, saying: "This might go some way to prevent the seeds of frustration producing a harvest of despair."

No Information Curbs: Bourassa

SEPT-ILES, Que. (CP) — Premier Robert Bourassa said Sunday he does not envisage government control of information in Quebec.

Mr. Bourassa was replying to questions concerning statements made last week by Claire Kirkland-Casgrain, cultural affairs minister, about the policies of the CBC.

The premier said "I have not yet had time to contact her (Mrs. Casgrain) about this subject."

However, he said there is room for improvement and greater objectivity on the part of the province's news media.

Mr. Bourassa also dismissed charges that Mrs. Casgrain's statements would result in a shift in public opinion about the news media at a time when the national assembly's parliament committee on press freedom is conducting a survey on public attitudes.

Mrs. Kirkland - Casgrain, acting premier while Mr. Bourassa attended a provincial premier's conference in Halifax, said Thursday that federal legislation should be amended to end what she called the CBC's autonomous status. The Crown corporation should be placed under direct government cintrol to stop what she said was separatist domination of the French language Radio-Canada.

The Quebec Federation of Professional Journalists said Mrs. Kirkland - Casgrain's statements were "slanderous and intolerant" and could create a "deplorable state of mind among the population."

Federation president Paul Racine said Mr. Bourassa should publicly state that he does not agree with Mrs. Kirkland-Casgrain.

SAVE $400
MAZDA
Demo Sale
HORWOOD
Johnson at Blanshard
385-1451

HE'S NOT YOUR LITTLE BOY ANYMORE MOM!
He wants to get his clothes at
Woodward's
FOURTEEN 20

FALL TERM
CAREER TRAINING FOR A REWARDED FUTURE
• Secretary • Accountant
• Stenographer • Clerk-Typist
• Receptionist
with Speedwriting®
A.B.C. Shorthand
or Pitman Shorthand
Classes Begin Sept. 5
or Each Succeeding Monday
Make something real of your future this Fall. Give yourself the skills which bring in a worthwhile paycheck. And give you a chance to advance! Attend a college where the sole purpose is solid business training and career placement. Free Bulletin.
Phone or Call in for Further Information
Sprott-Shaw
COLLEGE of BUSINESS
At Sprott-Shaw We Mean Business
1012 Douglas St. 384-8121

R. O. MUNSON
25 years' experience in helping the hard of hearing with their hearing problems.
HEAR SOMETHING NEW!
DrexEl by MAICO
Unique new Electret Microphone is less sensitive to shocks, permits "DrexEl" to be used at higher volume settings without annoying feedback squeal or distortion.
★ Clean, Clear Sound!
★ More Usable Power!
★ More 'Rugged!'
See, HEAR it NOW, at
MAICO
R. O. MUNSON & CO.
FREE TEST IN OUR OFFICE OR YOUR HOME
PHONE 383-2436
or Call at 732 Fort St.
Ground Floor
OPEN SATURDAYS

FAIRWAY
DISCOUNT★HOUSE
272 Gorge Rd. W.
Prices effective Sun., Mon., Tues.
Weekdays 9 to 9 SUNDAYS 10 to 7
We reserve the right to limit quantities.
KRAFT CANADIAN CHEESE SLICES 1 LB. PKG. 79c
BEEF SAUSAGES GOVERNMENT INSPECTED LB. 49c
FRESH GROUND ROUND STEAK LB. 99c
TULIP BRAND CANNED BACON 1-lb. tin 79c
SCOTT TOWEL Big roll 39c
JUBILEE 12-oz. LUNCHEON MEAT 3 tins 1.00
Cashmere Bathroom Tissue 8 rolls 89c
BY THE SEA 6-oz. tin FLAKED TUNA 3 tins 1.00
CLARK'S TOMATO VEGETABLE SOUP 4 tins 45c
LOCAL No. 1 NEW POTATOES 10 lbs. 59c
Sunflower fancy 14-oz. tin Bartlett PEARS 4 tins 1.00
No. 1 chiquita BANANAS 8 lbs. 1.00

WEATHER
Tonight: Clear
Tuesday: Sunny, Warmer

Victoria Times

TODAY'S NEWS TODAY
Classified 386-2121
Telephone 382-3131

89th YEAR No. 50 — VICTORIA, B.C., MONDAY, AUGUST 7, 1972 — 10 CENTS DAILY, 20 CENTS SATURDAY

Maritime Mishaps Massacre on High Seas

By THOMAS O'TOOLE
The Washington Post

WASHINGTON — One of the world's 60,000 ocean going ships sinks into the sea every day.

The world's merchant fleet is suffering accidents at a record rate, partly because the sea lanes have become badly congested and partly because the ships congesting the seas have grown bigger, faster and less able to manoeuvre their way out of collisions and groundings.

Some maritime observers believe there is a growing disregard for safety at sea, a neglect of the rules of the road brought on by economic pressures to move ships in and out of ports at the quickest possible speeds.

The U.S. National Transportation Safety Board blamed excessive speed as one reason for the collision last year of two tankers in San Francisco Bay, and Canada's ministry of transport cited what it felt was an alarming lack of caution in the grounding two years ago of a tanker on the shoals of Nova Scotia.

"We are appalled by the callousness and sloppiness that we find in the operation of the world's tanker fleets," a ministry of transport task force concluded after investigating the accident. "Their standard of operations is so appalling . . . that the people of the world should demand immediate action."

Statistics on ship accidents tell a distressing tale of loss, a rising toll of ships, lives and money that is also having a serious impact on ecology in the mounting number of worldwide oil spills that are the result of accidents of tankers.

Lloyd's Register of Shipping said that ship losses rose 41 per cent in the six years ending in 1970, the most recent year for which it has statistics. There were 352 ships lost that year, which brought 1970 to within 90 vessels of the toll taken on United States shipping by German submarines during all of the Second World War.

Britain and West Germany lost nine ships each in 1970, the Netherlands lost 10, Liberia 12, the United States 13, was Norway and Greece 16 apiece and Japan a staggering 89. The total tonnage lost was more than one million tons, not counting the cargoes that sank with the ships.

Since Lloyd's records only total losses, its statistics tell only half the story. Nobody compiles worldwide collisions and groundings that result in partial losses, but a glance at the recent records of Canada, Japan and the United States give a hint of the size and scope of the worldwide problem.

In Canadian waters in 1970, there were 26 collisions and groundings termed "serious," meaning there was loss of life or high property damage involved.

The freighter Eastcliffe Hall grounded and sank in the St. Lawrence River, the ferry Queen of Victoria collided with a Russian freighter off Vancouver and the Liberian oil tanker Arrow went aground and sank off Nova Scotia, fouling 190 miles of coastline with three million gallons of oil that cost Canada more than $3 million to clean up.

There were 28 collisions and 44 groundings of ships of more than 1,000 tons in Japanese waters in 1970, accidents that took 35 lives and were caused by reasons ranging from bad judgement to bad steering. Japan's maritime safety agency blamed 22 of the collisions on "violations of rules of the road," cited "insufficient lookout" and "careless of weather conditions" in assessing blame for the collisions.

U.S. coast guard figures for accidents in U.S. waters reveal an even more devastating ship toll. In the year ended June 30, 1971, there were 579 collisions and groundings of ships larger than 1,000 tons, accidents that

Continued on Page 6

LANDFILL PROMENADE below the Causeway? It's feasible, city hall has been told by a firm of consulting engineers. (See story Page 17). For years there have been official doubts about the unstable soil of what was a former swamp area. No decision has been made on the proposed promenade, which would be a key link in the eventual chain of water-level walkways stretching front the Johnson Street Bridge and around the Inner Harbor to the Bapco Paint site. (Irving Strickland photo.)

Fallers Picket Five Sites

Times News Services

Dissident fallers today set up picket lines at five forest operations on Vancouver Island, closing them down.

John Billings, president of Forest Industrial Relations, bargaining agent for coastal forest products firms, said in a statement that the picket lines were illegal, and that despite the picket lines, more fallers were continuing to return to work.

He said 641 fallers showed up for work today, 14 more than Friday, and that another 45 would have gone to work if the picket lines had not been set up.

The affected forest operations are Scott Papers Elk River timber operation, MacMillan Bloedel divisions at North West Bay, Chemainus and Shawnigan Lake and the Crown Zellerbach operation at Ladysmith.

Billings repeated earlier statements that continued hot and dry weather and the resultant fire hazard was also preventing fallers from returning to work.

About 800 fallers, all members of the International Woodworkers of America, work in coastal British Columbia logging operations.

Vancouver Dockers Walk Out

Times News Services

Vancouver's usually-bustling dockland was still today as longshoremen and the harbor authority drew battle lines with the union charging a lockout and management saying the men refused to work.

Only three ships of a dozen were being worked by about 70 longshoremen, while several hundred fellow members of Local 500 of the International Longshoremen and Warehousemen's Union paraded in front of the hiring hall with signs saying they had been locked out.

The gangs working the three ships today were finishing jobs begun earlier. No new jobs have been started.

Vancouver Wharves, a large bulk cargo handler which usually has 160 longshoremen working at its six berths, reported none had shown up.

But Ed Strang, president of the British Columbia Maritime Employers' Association, said the union had placed a picket line around the dispatch hall and were effectively on strike.

The dispute concerns the system of hiring dockers on a long-term basis for such jobs as handling bulk coal, sulphur, potash and containers.

Some 550 men were working this way before the union voted to end the practice on Saturday.

This puts the entire 1,800-man work force on a daily call basis, with gangs dispatched by the union hiring hall.

Daily hiring of men for specialized jobs would not be practical, said Strang.

The size of the regular work force has doubled in the last five years because of changing methods of cargo handling which emphasize specialized dock work rather than gang work in the ships, he said.

Frank Kennedy, Vancouver ILWU president, said the union wants to reduce the size of this regular work force and make more of its jobs available to other longshoremen.

SKYDIVER KILLED IN MASS JUMP

Times News Services

A 28-year-old skydiver was killed Sunday when he failed to open his parachute after colliding with another skydiver during a mass jump at Abbotsford.

Terence Henry Masters of Abbotsford was one of 15 parachutists making a jump from three airplanes. Observers on the ground said the collision with the other skydiver appeared to stun Masters, and he plunged to his death.

The other jumper was shaken but pulled his rip-cord and landed safely.

In Prince George stunt pilot Pat Johnson of Alberta, died in hospital after his single-engine plane crashed before a crowd of 2,000 at the first annual Prince George air show Saturday.

In Ontario, a Kingston skydiver is in satisfactory condition today after an emergency parachute saved him from a more than 5,000-foot fall from an airplane.

An eyewitness to the jump Sunday near Gananoque airport said Clifford Udall's emergency chute opened 300 feet from the ground.

BIG OIL FIND IN NORTH SEA

LONDON (AP) — Shell and Esso, two major companies prospecting in partnership, announced today the discovery of "a major oilfield" in the North Sea.

They said the field was likely to yield up to one billion barrels of oil.

The strike, to be known as Brent oilfield, was made 100 miles northeast of the Shetland Islands which lie off the north-east tip of Scotland.

Shell and Esso-Standard Oil of New Jersey — said firm predictions must await several weeks of detailed testing.

But they added: "If present hopes are borne out the field could achieve production rates of up to 300,000 barrels of oil daily when in peak production."

Drilling, Shell said, presents "formidable engineering challenges" in an area where the water depth is 475 feet, where wind gusts can reach more than 100 miles an hour and where waves can tower to 95 feet.

"Both conventional and totally new approaches are being considered to achieve optimum solutions to the many engineering problems that will arise," Shell said.

The company added that a delivery pipeline probably will be laid to the Shetlands.

Uganda Orders Asians To Leave the Country

Times News Services

Between 40,000 and 80,000 Asiatics holding British passports have been ordered out of the East African Commonwealth nation of Uganda.

According to president Idi Amin, the order is irrevocable. He has ordered the Ugandan army to make sure all the Asiatics — mainly East Indians with a sprinkling of Pakistanis — are out of the country within three months.

Amin gave "profiteering and sabotaging the country's economy," as the reason for the expulsion.

He also hinted in a weekend speech that he may expel other foreign nationals if they do not hold Ugandan citizenship.

The edict has caused another political hot potato for the British government.

Since the about-to-be-expelled Asiatics hold U.K. passports, Britain technically will be forced to admit them.

Such a large number of immigrants threatens to upset the precarious balance of race relations in the country.

British action, unless carefully executed, also could cause a serious rift in Commonwealth relations.

Some London sources are already urging that the whole issue be dumped in the lap of Commonwealth secretariat secretary-general Arnold Smith, of Canada, with the suggestion that Australia and Canada take some of the load off Britain by absorbing some of the refugees.

The suggestion has also been made that India be asked to repatriate the bulk of the emigres.

Meanwhile, many of the "British Asians" in Uganada refuse to believe that the crunch will come.

They have told reporters that it will be "impossible" for Amin to enforce his edict.

Fight Balloons

COQUITLAM (CP) — The balloons have gone up in the great mosquito extermination battle.

Mr. and Mrs. John McAdam are floating helium-filled balloons over their property to prevent low-level aerial spraying of their land and they have offered balloons to neighbors and anyone else here opposed to the spraying mosquitoes with the malathion.

The anti-aircraft defence was started after Coquitlam council voted unanimously last week to go ahead with the spraying, including the property of residents who have requested exemption.

Council acted after receiving 137 complaints about what mayor Stan Hofseth called "the worst plague of mosquitoes since 1948."

Mrs. McAdams said her property has had heavy sprayings from the air during the past several years and mosquitoes "were still bad."

Most Active Stocks

Here are the 2 p.m. closing prices on the most active stocks on the Vancouver Exchange.
For earlier prices, see Page 8.

	Close	Ch'ge
INDUSTRIALS		
Coronet	2.50	+.20
Four Seasons	.84	—.01
OILS		
Albany	.76	—.01
Chapparal	.48	—.02
Monterey A	.40	+.10
MINES		
Pyramid	.44	+.03
Adonis	1.48	+.10
Copper Ridge	.30	—
Barrier Reef	1.14	—.12
Glen Copper	.33	—.01

NEWS BRIEFS

Fire Kills Eight

BOSTON (AP) — Five children and three women died in a fire that swept through a tenement building early today, fire officials reported. Two other children were badly burned.

Bangladesh Floods

DACCA, Bangladesh (Reuter) — Monsoon floods have submerged about one-fifth of Bangladesh and killed at least 50 persons, officials reported today.

Rhinos Pass Pickets

LONDON (UPI) — Striking longshoremen broke their own 11-day-old walkout today to unload 15 stranded white rhinos "on humanitarian grounds."

Mine Kills Two

BELFAST (UPI) — A land-mine explosion near the border with the Irish Republic killed two British soldiers early today, enveloping their patrol vehicle in a ball of fire.

Bombing To Go On —Laird

Times News Services

U.S. Defence Secretary Melvin Laird has said the U.S. will not halt its bombing campaign in North Vietnam until Hanoi ends its invasion across the demilitarized zone.

"I would certainly not recommend that the bombing of North Vietnam be terminated unless the enemy pulled back its forces and stopped using the DMZ in violation not only of the '68 understandings but also in violation of the '54 (Geneva) accords," Laird said.

The "terms of stopping the bombing are in the hands of the enemy," he added.

Meanwhile, North Vietnamese troops today stormed Cambodian government positions around the market town of Kompong Trabek in the Parrot's Beak sector of Cambodia despite huge U.S. air strikes that were reported to have knocked out 18 Soviet-made T54 tanks.

Cram Course For Shriver

WASHINGTON (AP) — Anxious to get his delayed presidential campaign going again, Senator George McGovern is giving Sargent Shriver a cram course on how best to fill the running-mate role so many others have shunned. (Shriver profile Page 9.)

Shriver, the 56-year-old lawyer, businessman and former diplomat appeared the very picture of an eager student. He said Sunday he will take his first campaign for elective office directly to the people and to refocus the image of the country that has been "blurred and darkened" by 3½ years of Republican rule.

Receiving a parade of McGovern aides and advisers at Timberlawn, the spacious estate he leases in suburban Maryland, Shriver reported he had been given the blessing of Chicago Mayor Richard Daley and fully expects complete Daley support for the ticket.

"We want to get him on the road by Thursday at the latest," a McGovern staff member said, indicating that, at first, Shriver would be concentrating on the largest cities and on such issues as foreign policy and welfare.

Shriver has intimate acquaintance with both subjects, drawing on experience obtained as U.S. ambassador to France, the first head of the Peace Corps and the director of the Office of Economic Opportunity.

He showed no unhappiness at his relatively low placing on McGovern's list of vice-presidential possibilities and said he is looking forward to his meeting Tuesday night with the Democratic national committee.

INDEX

	Page
Births, Deaths	21
Classified	21-30
Comics	14
Duncan, Cowichan	7
Entertainment	15
Family Section	18, 19
Finance	8
Sports	10-13
TV, Radio	22

Full Tanker to Try Northwest Passage

ROTTERDAM (AP) — The first loaded tanker ever to attempt a crossing of the Northwest Passage left today for the Canadian Arctic.

The Finnish tanker Palva, 16,254 tons deadweight, is bound for Rae Point on Melville Island loaded with 15,000 tons of aircraft fuel.

A previous tanker crossing of the Northwest Passage was made by the American ship Manhattan in 1969, but the 115,800-ton supertanker sailed empty.

RCMP Fingered Leary-Linked Drug Ring

Times News Services

An RCMP seizure of 700 pounds of hashish in Vancouver led to the massive raids in Santa Ana, Calif., and Hawaii this weekend in which 46 persons were arrested.

In February RCMP found 700 pounds of hashish in a van which was being unloaded at the docks. Santa Ana deputy district attorney Ed Freeman said the smuggling ring was looking more and more to Vancouver as a smuggling point.

"But your guys (RCMP) are doing a hellva job in stopping it."

The ship in which the drug was found was bound for Seattle but was diverted to Vancouver because of the U.S. dock strike at that time.

The seizure provided the evidence to link the Santa Ana operation with other centres.

Police officers also found documents which showed the group was trying to purchase land in B.C. The officers did not report where the land deal was located.

U.S. authorities believe they have "broken the back" of one of the prime international producers of LSD with the arersts of members of the secret drug cult founded by Dr. Timothy Leary.

The 51-year-old former Harvard instuctor, who fled to Switzerland after escaping from a California prison in 1970, was among 29 persons named in grand jury indictments returned last week by the Orange County grand jury. His bail was set at $5 million. The jury also named 90 other persons as being conspirators.

Orange County District Attorney Cecil Hicks said that illicit drugs with a street value of $7.9 million had been seized, including 1.5 million LSD tablets and 2.5 tons of hashish.

All those arrested are members of the Brotherhood of Eternal Love, an offshoot of the League of Spiritual Discovery (LSD), which was formed by Leary a few years ago while he was telling young people to "tune in, turn on and drop out."

"If he can't find any place to go, we'll be glad to take him and we've got a cell for him," said Hicks. "He is responsible for destroying more lives than any other living human being."

Hicks said the brotherhood operated the smuggling network by using forged passports which allowed members to travel around the world making illegal drug purchases.

Agents said the cult may have been responsible for bringing about 1,000 pounds of hashish, worth $4.3 million in street sales, into the United States every month.

"The brotherhood was probably the biggest dealer in LSD, hashish and hashish oil in the world," Hicks said. "But I think we've broken the back of the organization and if not, we've put one helluva dent in their operation."